VAN HORN—VAN HORNE
VAN HOORN

THE VAN HORN FAMILY HISTORY

By

FRANCIS M. MARVIN

1929

No 433H.305

GIVEN BY

Francis M. Marvin.

VAN HORN—VAN HORNE
VAN HOORN

THE VAN HORN FAMILY HISTORY

By

FRANCIS M. MARVIN

1929

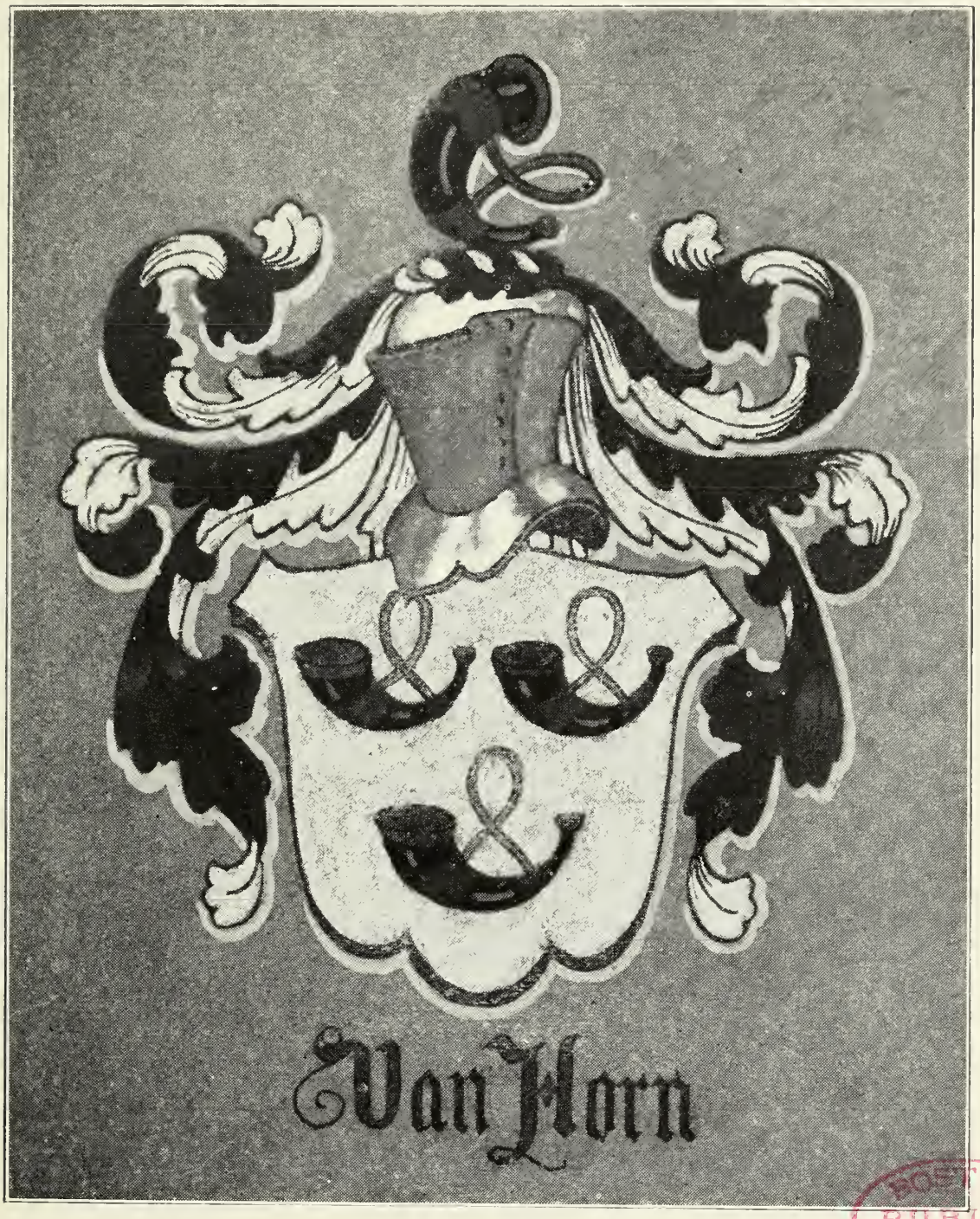

The Van Horn Family Coat of Arms

BOSTON PUBLIC LIBRARY

Digitized by the Internet Archive
in 2016

https://archive.org/details/vanhornfamilyhis00marv

THE VAN HORN FAMILY HISTORY

By

FRANCIS M. MARVIN,

BARTONSVILLE, PENNA.

Ex-President and Historian of the Van Horn Historical and Genealogical Research Association of Pennsylvania.
Vice-President Monroe County Historical Society.

Publishers
PRESS PUBLISHING CO.,
EAST STROUDSBURG, PA.

FOR SALE
at
LEADING BOOK STORES

or by

Addressing the Author,
FRANCIS M. MARVIN,
BARTONSVILLE, PA.

or

REV. J. G. SHIREMAN,
SHAMOKIN, PA.

Price $5.00 [illegible] Issue—Very Limited.

Francis M. Harwood
Apr. 5 1930

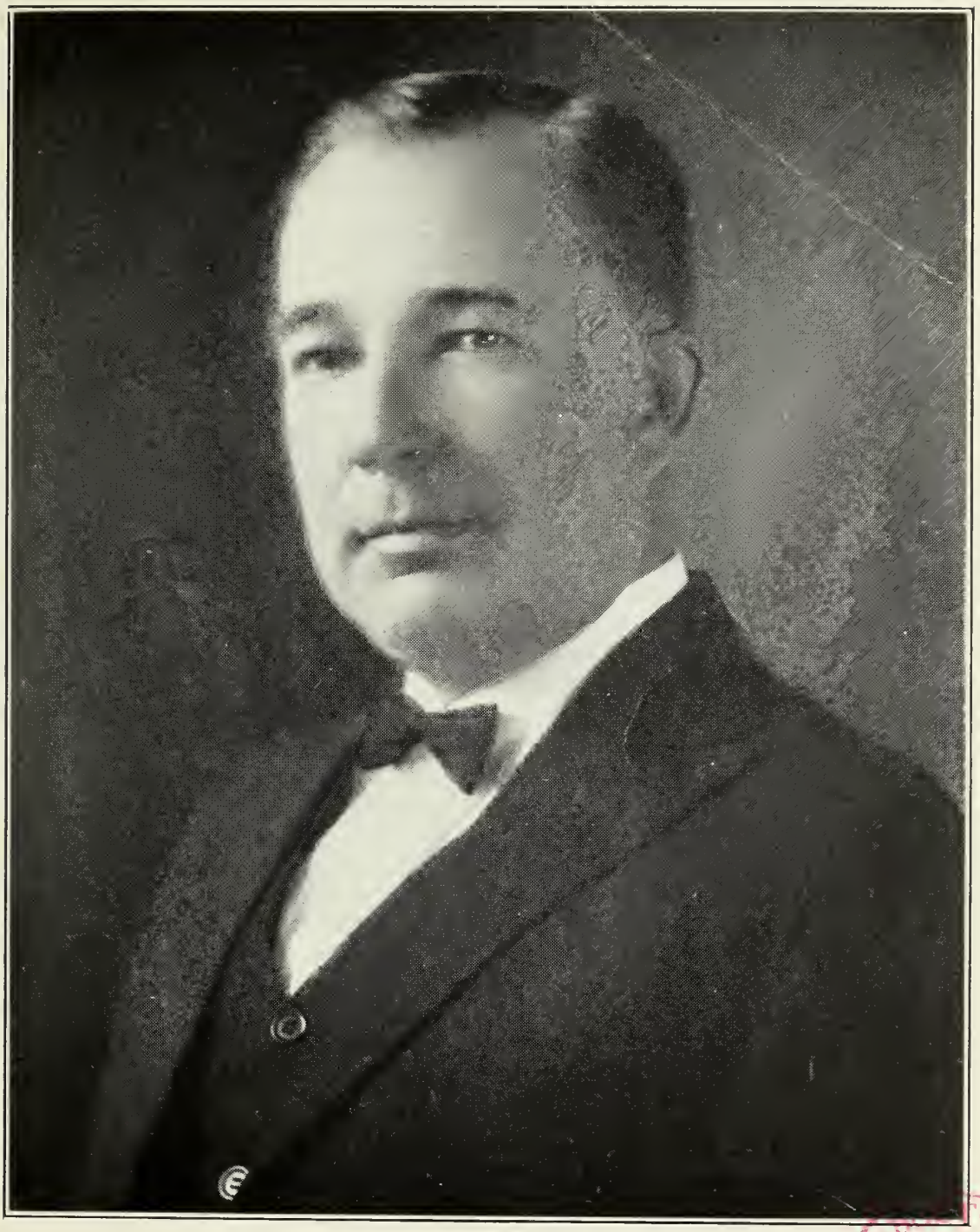

BOSTON PUBLIC LIBRARY

Yours truly
Frances M. Marvin

—:CONTENTS:—

CHAPTER No. 1.
A Memorial and Tribute.

CHAPTER No. 2.
The Van Horn Historical Associations.

CHAPTER No. 3.
Our Claims.

CHAPTER No. 4.
Ancestral Wills.

CHAPTER No. 5.
Interesting Ancestral Family References.

CHAPTER No. 6.
The Origin of the Name.

CHAPTER No. 7.
Genealogy*** Jan Cornallissen Van Hoorn and His Descendants.

CHAPTER No. 8.
Genealogy*** Christian Barentsen Van Hoorn and His Descendants.

CHAPTER No. 9.
Genealogy*** Weber-Gildner Family.

- PREFACE -

The purpose of this History is to permanently preserve the records of this remarkable family now scattered almost around the world. The preservation of this family record and the publication of this family history has been made possible only through the many liberal contributions made by various members of the family to the Van Horn Heirs Association and The Van Horne Historical and Genealogical Research Association of Pennsylvania.

The author of this publication presents to the Van Horn and Van Horne descendants in America a complete, so far as it is humanly possible to make complete, a record of their early ancestry, the facts concerning the legendary tale of wealth as handed down to them from generation to generation.

To this end our researches have lead us to many cities and towns in this country in our determination to know and to give to you the truth, the whole truth and nothing but the truth and to brand once and for all time to come, the oft repeated family legends as either the truth or myth.

Then there are many others in this country who might long to become members of the Sons or Daughters of the American Revolution or some other patriotic organization and who have been unable to trace beyond all doubt, their ancestry back to the days of the American Revolution or to couple their ancestors as active participants in that great struggle for Independence. To all such this book will be an invaluable aid.

We hope by this volume to set aside traditions and family legendary tales of every conceivable nature, the most prevalent of which is the expectancy of a fortune coming to various members of the family which they are in hopes of inheriting from their ancestors, through the expiration of a ninety-nine year lease (alleged) by them to have been given to New York City by their early ancestors, which tradition or legendary tale appears to be absolutely unfounded.

To show the frequent absurdity of legendary tales we note here a typical statement made by Mrs. Phylenia E. Van Horne Wasson, one of the oldest living members of the family:

An Amusing Legendary Family Tale

Some time in the seventeenth century between 1750 and 1770 there came to this country four old men by the name of Van Horne. They came to New York or Manhattan Island as it was called at that time. They came from Holland and when they landed they bought land and made houses there. Two were married and two were not married. One of the married ones lost his wife. Then he started back to Holland and on his way back the ship was lost and he was never heard of after. He never had any children. His name was John. The other married brother was Mathias. This man had one child, a boy, and he called him William Abraham after his two single brothers, William and Abraham Van Horne. When the lad was six years old his mother died. Then his father gave him to his Uncle Abraham as his own child to raise, as he and his brother William also gave Abraham all their money and land; and soon after they died. William died first and then not long after Mathias died. Then the old man Abraham took his dead brother's name, William. He was God-Father to this young man and those two were all that was left of the four old men. Now from this young man, William Abraham Van Horne, I claim my heirship. I am a straight descendant from him. This William Abraham Van Horne was the father of Abraham that went to Philadelphia. Now you see that the one who went to Philadelphia was Mathias A. Van Horne, father and Mathias A. Van Horne was William Van Horne's father, and William Van Horne was the father of Isaac Mellen Van Horne and Isaac Mellen Van Horne was my father. Mrs. Phylenia E. Van Horne Wasson and I are the children of Isaac Mellen Van Horne. Isaac Mellen Van Horne was the son of William Van Horne and William Van Horne was the son of Mathias Van Horne and Mathias A. Van Horne was the son of Abraham Van Horne and Abraham Van Horne was the God-Son of Sir William Abraham Van Horne, his uncle given to him by his father, Mathias Van Horne.

Isaac Mellen Van Horne was born in the year 1819, the 21st. day of May. He married Mary E. Foulk, April 25th, 1839. He died January 13th, 1886, at Ellsworth, Ellsworth County, Kansas. William Van Horne was born in April in the year 1788 or 1789. He being over thirty years older than his son Isaac Mellen Van Horne who was born in 1819. This William Van Horne married Ioama Mellen at Danville, Montour County, Pa. He died April 25th, 1855 near New Wilmington, Lawrence County, Pa. and was buried at the Moshanock Cemetery about a half mile west of New Wilmington. This William Van Horne had a large family. They are as follows: Isaac Mellen Van Horne, dead; Leah Grover, dead; Sarah Ann Davis, dead; Harriet Stinederf,

John Van Horne, dead; Almyra Stinederf, living; Lemuel Van Horne, dead; Katherine Byers, dead; they all died in Mercer County but Isaac Mellen Van Horne, who died at Ellsworth, Kansas. This was my great grandfather.

Mathias A. Van Horne was born near Philadelphia, Pa., in the year 1794. He was 35 years older than this William Van Horne who was born in 1788 or 1789. He married Katherine Stackhouse in the year 1780. He came to Montour County with his family about 1812 from there to Lawrence County near New Castle in 1825. He died there and was buried there. His wife lived to be one hundred and four years old and she died at Milledgeville in Mercer County in the year of 1858. This man Mathias A. Van Horne was counted a great freak, being born with two teeth and was the seventh son and was born after his father was sixty-one years old. His father's name was Abraham Van Horne. He was born on Manhattan Island. He went to Philadelphia young and was married there.

Mathias A. Van Horne's wife was a very old woman. She was my great grandmother. She died when I was eleven years old. I being born in 1847, the 8th of February. My father took care of his grandmother and all of her business for her. He got all her papers and that is the way I got to know their things. This man Mathias A. Van Horne raised a family of ten. They are as follows: James, Athonile, Abraham, Katherine, William, Annie, Joseph, Peggy, George and Bettsy. I never heard who James married but he was grandfather of James Gordon Bennet, the great New York newspaper man. Athonile married Elizabeth Harris. He was killed in a well near New Castle, Pa. Abraham married Jane Thompson for his first wife, second was Harriet Glenn. He lived all his life near Mercer. He has two sons living yet. Katherine and Annie married brothers by the name of Davis. Peggy married Robert Best. Don't know who George married. He went into the state of Ohio. Bettsy married a man by the name of Taylor. These are the brothers and sisters of my grandfather William Van Horne.

Now introducing myself, my name is Wasson. My maiden name was Phylenia E. Van Horne, daughter of Isaac Mellen Van Horne. I was born on the 8th day of February, 1847, one half mile east of Milledgeville, Mercer County, Pa. My father kept an account of all the items for his grandmother and his own father. Father was a man that told his family those things so they would know if anything might happen to him. My father, in 1877, paid toward settling the estate. He gave $25.00 in 1878; he gave $5.00 in 1879; he gave $10.00; and in 1880 he gave $19.00, total $104.00. Then that year he went west and if he gave any more I know nothing about it. He went to New York in 1876 with a man by the name of Van Horne. I cannot

recall his first name, but he was a man aged in years. When my father returned from New York he told me that the estate was there but he said we would have trouble to get it, but it's ours, the Van Horne's. He said, "we would get it some time, maybe not in my time but my children." Well that meant my brothers and myself, for there are five of us, four boys and myself. I am the oldest. My father took all his papers and his Bible with him when he went west and he had them copied and laid away so I could let my children see and know those things. I also know that my ancestors came from Holland. I also have heard my grandmother say the old folks were on the water thirteen weeks when they came to Manhattan Island, there located and bought houses. The old ones stayed there. The young ones got scattered around in Pennsylvania. Those words I copied off my father's papers. This little contract was written on sheepskin and so worn that the part could not be made out:

—CONTRACT—

To my grandson, Mathias A. Van Horne, born of my son Abraham Van Horne, now at Philadelphia, do I give my property both land and money to him, Mathias A. Van Horne, his life time and then to the next heir born with a tooth. Then it goes to this last man oldest heir, let it be male or female, as I was born with two teeth and my grandson was born with two teeth, and the next one born with teeth or a tooth his life time, then to his heir, be it male or female.

—: NOTE :—

Her reference to Mathias Van Horne No. 717 of Jan Connalissen Van Horne line. AUTHOR.

Chapter No. 1

A Memorial

to

BESSIE DORNAN CRUVER MARVIN

and

A Tribute

to

NINA L. PRICE FELTHAM MARVIN

Bessie Dornan Cruver Marvin

LIBRARY

The Author presents this chapter to the memory of his beloved wife for over eighteen years, who departed this life September 29, 1923, and to his present loving wife.

Bessie Dornan Cruver. Born October 2, 1883, at Frutcheys, Monroe County, Pennsylvania, the daughter of William and Maria (Place) Cruver. She was reared in Smithfield Township, Monroe County, Pennsylvania and moved with her parents to Bartonsville, Pa. April, 1898. She graduated from the East Stroudsburg, Pennsylvania High School, with honors, in the class of 1900 and from the East Stroudsburg State Normal School, now the State Teachers College, with the class of 1901. She taught for three terms in the Public Schools of Monroe County, Pennsylvania, as follows:—1902-03 at Custards School in Hamilton Township. 1903-04 at White Oak Run in Pocono Township and Principle of the Graded School at Tannersville, in Pocono Township, 1904-05.

On May 2, 1905, she was united in marriage, at the home of the bride, by the Rev. W. E. Ellis, Pastor of the Tannersville M. E. Circuit, to Francis M. Marvin.

The photo as shown on other page was taken on the occasion of her graduation from the East Stroudsburg State Normal School 1901.

In 1907 she moved with her husband and child to Huchinson, Reno County, Kansas, where they resided for two years, returning east to Pennsylvania in 1909, however while at that place a second child came to bless the union.

She was a woman of a noble, loving, Christian character, lovingly devoted to her husband and children and although she departed this life, to answer the call of her Master, "Come up higher," at a comparatively young age, her exalting Christian influences shall live on.

A Mother's Love!

If there be one thing pure,
Where all beside is sullied;
That can endure,
When all else pass away:
If there be aught
Surpassing human deed, or word, or thought,—
It is a Mother's love!

—*The Author and Husband.*

How grand, how beautiful the thought,
That in the great unseen
Our souls will mingle with the ones
Who dear to us have been;
And brightest light that shineth there,
The Savior on His throne
Will dearer be to us than all
The friends that we have known.

Nina L. Price Feltham Marvin

BOSTON PUBLIC LIBRARY

A Tribute

Following the death of his first wife, the author, lonely and longing for companionship, some one also to jointly share with him in the responsibilities of life, directed his attentions to a charming and fascinating young divorcee of Barrett Township, Monroe County, Pennsylvania, Namely; Nina L. Price Feltham.

Born May 2nd, 1891 at Canadensis, Monroe County, Pennsylvania, the daughter of Nathan C. and Mary Eliza (Edwards) Price, a lady highly talented in Music and Art and a housekeeper hard to match anywhere.

On September 17, 1924, she became the bride of the author, being married by the Rev. Charles A. Roads, D.D. at the M. E. Parsonage at Upland, Chester County, Pa.

She has proven to be a woman of noble Christian character, a loving and devoted wife, greatly devoted to the home and family, a woman of society and one beloved by all who come in contact with her.

We trust it shall be God's will to bless her with many years of life.

It is not in the mountains,
  Nor the palaces of pride,
That love will fold his wings up
  And rejoicingly abide;
But in meek and humble natures
  His home is ever found,
As the lark that sings in heaven
  Builds its nest upon the ground.

Chapter No. 2

Van Horn Heirs Association

—and—

Van Horn Historical and Genealogical Research Association of Pennsylvania

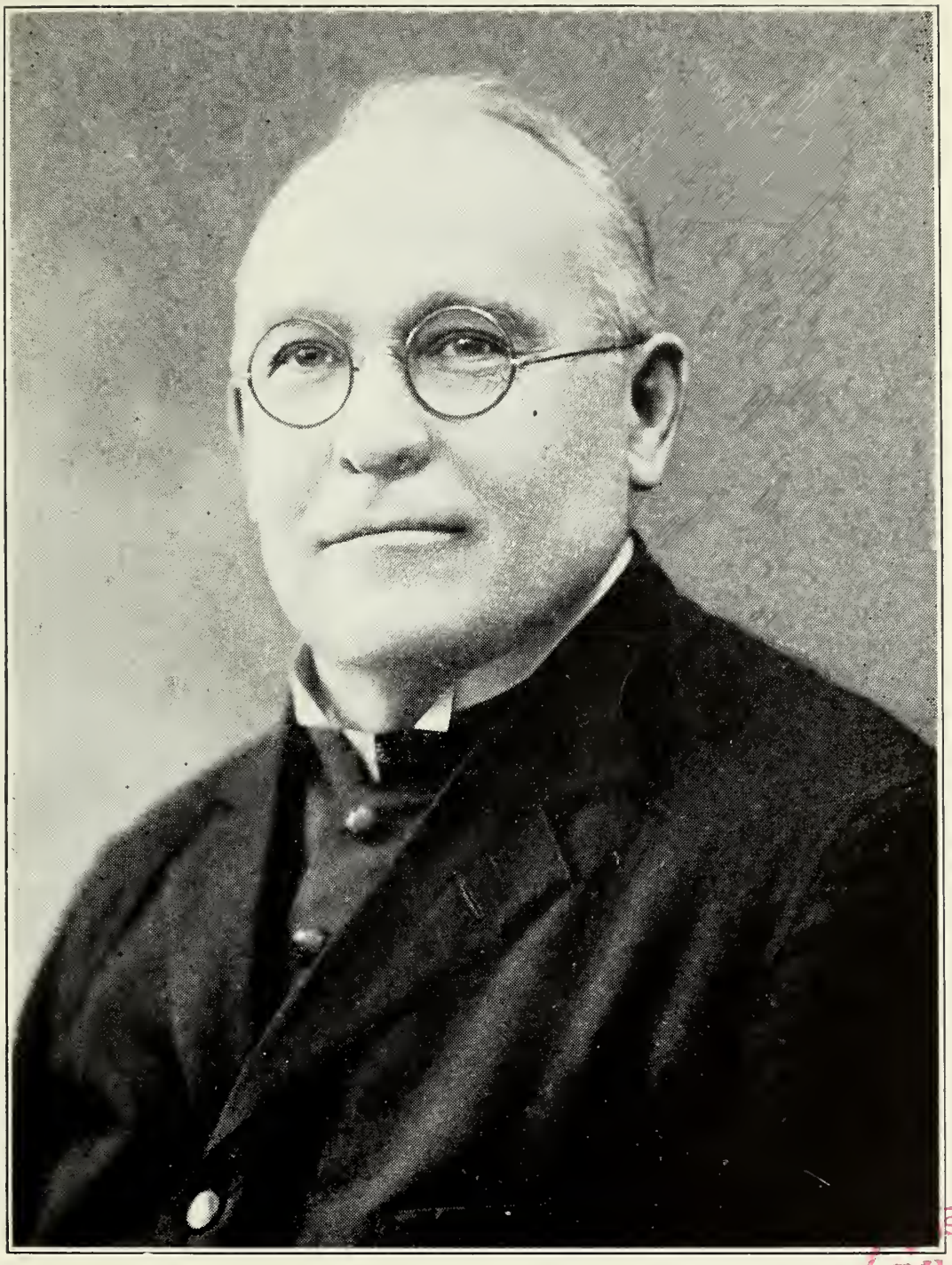

Rev. J. G. Shireman

President of the Van Horn Historical and Genealogical
Research Association of Pennsylvania
Shamokin, Pa.

STON PUBLIC LIBRARY

During the month of February, 1925, there appeared in the public press of this country, especially in all the large cities and towns, so far as we have been able to ascertain, an article, headed in most cases,

DISTRIBUTION OF VAN HORN MILLIONS HAS BEGUN

This article as appearing in many publications throughout the country were similar to the one appearing in

THE DAILY RECORD
AT STROUDSBURG, PA.

under date of

SATURDAY, FEBRUARY 28, 1925.

which article we herewith reproduce in full, taken from a clipping from the above named publication, same being self-explanatory:

STROUDSBURG, PA., SATURDAY, FEBRUARY 28, 1925.

DISTRIBUTION OF VAN HORN
MILLIONS HAS BEEN BEGUN *

Mrs. Annie M. Mallon Claims She and Son Will Get Big Share; Dr. L'Amoreaux Has Bible

Has the distribution of the Abraham Van Horn millions, represented by vast holdings of land in the heart of New York City begun?

That is a question that is concerning the one hundred or more descendants of the old Hollander, who came to this country from Amsterdam in colonial days and took up land holdings.

For more than a score of years the Van Horns and every one who could trace lineage to the family have been eagerly looking forward to this division.

From Pawtucket, R. I., comes the story that Mrs. Annie M. Mallon, of that city, formerly of Scranton and her son, David Morgan, by her first husband, will receive $1,000,000 each from the estate, Abraham Van Horn, the founder of the estate, having been the material grandfather of her first husband, Samuel Morgan. Mrs. Morgan's present husband is a trolley motorman and when the good news was received was in Scranton on business.

This recalls the efforts to secure a part of the supposed estate, variously estimated up to $80,000,000. left by Mr. Van Horn. These cover 20 or 25 years, during which much time and money was expended in efforts to get some of the money said to be due the heirs. The property representing the vast fortunes is said to be located in Holland, New York City and Scranton.

Mrs. Mallon speaking of the fortune stated that it had its founding in colonial days. Abraham Van Horn came to this country from Amsterdam, according to the story, and it is said that the money used in investment in land in New York came from there. This land is now occupied by trust companies and other financial and big business interests, which are said to have been leased originally for a period of 99 years.

Establishment of these facts, also of the lineage of the alleged heirs has been the means of much research on the part of members of the family and also the attorneys they had placed in charge of their case. However, it was said that much of the land had been acquired by the present owners by condemnation proceedings and the like.

The queen of Holland is said to be interested in the final disposition of the estate due to holdings in that country.

Mrs. Morgan's first husband, Samuel Morgan, of Scranton, was a grandson of Mrs. Julia Ann Van Horn Morgan Lewis, a direct descendant of Abraham Van Horn, original owner of the fortune.

There were many meetings of the Van Horn heirs held in Stroudsburg during the past 20 years. This was due to the fact that Dr. S. W. L'Amoreaux, a well known physician, has possession of a Bible, which belonged to Grandmother Miller, of Elmhurst, a descendant of John Van Horn, who lived in the Pocono region, in turn a descendant of Abraham Van Horn. There were also descendants in Tobyhanna and other sections of Monroe county.

Dr. L'Amoreaux had treated Mrs. Miller, who was in poor financial circumstances, and who offered the doctor the old family Bible in payment for medical services rendered which the doctor accepted. Like family Bibles in the days of yore this one contains a roster of the family and the many heirs of the Van Horn estate, considered mythical by many in the past, were very anxious to get possession of it in order to prove their lineage. There was also a report that there was a copy of the original leases of the New York property, which if true, would have been of great value to the heirs in their efforts to regain possession of the same.

Dr. L'Amoreaux, when interviewed by a staff man yesterday afternoon, denied there was any such thing as a copy of the leases in the Bible. He said he made a careful examination of the book and there was nothing of that sort in it.

However, that did not deter the heirs from annoying him almost continuously, as the doctor puts it, to see the book and examine the pages. Offers were made to buy it, but the doctor refused to sell, not that he believed that it was of any particular financial value, but for its association with the memory of the

owner and the strange circumstances through which it fell into his hands.

"The Bible is around here somewhere, but I do not know where to lay my hands on it," he explained when requested to see it.

Dr. L'Amoreaux declared that he had received hundreds of letters from supposed heirs from all sections of the country desiring information concerning the Bible and its contents. Many of them made trips to Stroudsburg to see and examine it and all left rather disappointed when they found there was no copy of the supposed leases in the book.

"I can't tell you how many meetings have been held in my office by the Van Horn heirs. There were days when the office was completely filled up with them and I had no chance to carry on my business as a result. Finally I told them there was but one thing to do and that was form an organization, have a committee with power of attorney to represent them and then if there was such an estate there might be a chance to get it, although I have always considered this very remote. The result of this was that such an organization of the heirs was formed in my office.

"This, however, did not prevent others from coming in. Every year or so an article would appear in a newspaper concerning the estate and then I would be overrun again with applicants by the heirs to see that Bible. I accommodated them all. Only a few weeks ago I received a letter concerning the estate. I have destroyed it though and can't show it to you now."

"Do you remember Mrs. Mallon, who claims to have received word that she would get a big share of the estate?" was asked of the doctor.

"Yes, she was in my office several times with other heirs and I recall her very well."

The doctor did not give much credence to the settlement of the long controversy. He said at one time he had been asked if he would take an interest in the estate for the information his Bible contained, to which he readily assented.

From the tone of the doctor and his general demeanor it was plain he does not have any hopes of getting any money out of the estate, nor does he believe any one else will, the story from Pawtucket, to the contrary notwithstanding.

The above article recalled to the memory of the author of this book, the fact that his father had informed him in his early boyhood days, that his great grandmother was Ann Van Horne and a daughter of Cornelius Van Horne and that she was a granddaughter of Abram Van Horn, a wealthy New York City merchant, who had leased certain of his holdings on a ninety-nine (99) year lease, and that said property had since become very valuable and that in the event any recovery should be made by

his descendants, it would be of sufficient sum to make each one of them very wealthy.

Coupling this new article with recollections of the above statement, your author immediately determined that if one Anne M. Mallon of Pawtucket, R. I., or any other, recovered one cent from any such estate that he too was entitled to recovery, even though he had no knowledge whatsoever of any efforts that had been put forth by anyone along that line, for recovery, other than occasional statements appearing in press every few years relating to this supposed long standing estate.

Immediately, I determined that my best plan of procedure would be to call a meeting of all supposed heirs at the Court House at Stroudsburg, Pa., if such an arrangement could be made, with the sole thought in mind of inquiring of any and all who might attend such a meeting.

First what they knew about the recent statement appearing in the public press.

Second, to assure myself beyond all doubt whether or not the statements made in the public press were correct and if so, why Annie Mallon or any other should recover while others should not, or just how many had received similar notices of recovery.

In fact, I wished to know the facts, the whole facts and nothing but the facts concerning this, apparent long standing case about which I had heard my father speak about twenty-five (25) years ago.

I immediately arranged accordingly for a meeting to be held in the Court House at Stroudsburg on March 11, 1925.

I expected possibly fifty or sixty to attend the called meeting, and from that number I hoped to glean the information desired, and to my great surprise it was attended by between five and six hundred people.

In his opening remarks, the chair confessed his complete ignorance concerning the Van Horne Estate, its existence or authenticity and asked that all remarks of the afternoon be confined entirely to statement concerning the existence and authenticity of such an estate and if shown that such an estate did exist, then, to statements concerning its collectibility.

It appeared to be the unanimous consensus of opinion that somehow, somewhere such an estate did exist and finally after much discussion from the floor, the Reverend J. G. Shireman of Shamokin, Pa., made the statement that he felt certain that F. B. Van Horn of Dickson Ave., Scranton, Pa., had in his possession enough information to effect a settlement of the estate within a year's time and that he had in his personal possession a sworn statement as to the money due us from Holland, following which it was moved and loudly seconded to effect at once an outstanding organization that would go to the bottom of the

facts. Consequently the birth of The Van Horn Heirs Association.

The newspaper article appearing in the Record, Stroudsburg, Pa., March 12, 1925, relating to the gathering is herewith reproduced:

STROUDSBURG, PA., THURSDAY, MARCH 12, 1925

VAN HORN HEIRS ORGANIZE HERE TO FIGHT FOR MILLIONS

Francis M. Marvin Heads Association To Claim Large Estate

Visions of a share in property said to be valued at more than $80,000,000. brought to Stroudsburg yesterday from several eastern states between 500 and 600 persons who gathered at the court house and organized what is to be known as the "Greater Heirs of the Abraham Van Horn Estate Association."

Francis M. Marvin, of Bartonsville, was elected as the president of the organization, which expects to launch a legal fight to gain possession of valuable real estate in New York City and elsewhere which, it is claimed. belonged to Abraham Van Horn when he died many years ago.

The auditorium and the gallery of the court room were jammed with heirs, many were seated behind the rail, and many others were standing.

The purpose of the meeting, it was announced, was to determine the tangibility of the Van Horn estate of millions. No effort was made to establish the identity of any heirs, every action being centered on determining whether or not it is possible for the heirs to realize anything from the Van Horn estate.

With the formation of the association here yesterday afternoon, the dozen or more minor associations which have been formed in different parts of the country were absorbed by it.

In the possession of Frank B. Van Horn, of 1702 Dickson Avenue, Scranton, are papers and documents which with a few minor details, will give to the heirs of the late Abraham Van Horn a clear right of way to the estate, according to a statement made at the meeting by Rev. J. G. Shireman, of 710 East Sunbury Street, Shamokin. F. B. Van Horn also has an original will, Rev. Shireman said.

The fact that F. B. Van Horn was not present at the meeting yesterday afternoon was the cause of great consternation. It was stated, however, that he expressed a willingness to give everything over to the association.

G. R. Everitt, of Haverstraw, N. Y., was elected secretary of

the greater association, and W. H. Siglin, of 31 North Third Street, Allentown, the treasurer.

President Marvin appointed a committee of six men to collect all available papers, documents, information of any available data on the estate and present it at a meeting to be held at Stroudsburg on June 15. The committee includes, John B. Cortright, of Mt. Vernon, N. Y., Rev. J. G. Shireman, of 710 East Sunbury Street, Shamokin, Pa.; M. D. Van Horn of 201 Main Street, Binghamton, N. Y.; F. B. Van Horn of 1702 Dickson Ave., Scranton; Merrit R. Pharro of Bethlehem and ex-Congressman Everitt Kent, of Bangor.

Members of the Van Horn family began pouring into Stroudsburg early yesterday morning and kept on coming up until noon. At one o'clock the court room was filled, and at two o'clock, the meeting was called to order.

Following a conference meeting of The Executive Committee, held March 11, 1925, several conferences of the executive committee were held, attended in each case by the committee in part.

At the last and final committee meeting held prior to the reunion of July 4, 1925, held in the Penn-Stroud Hotel at Stroudsburg on April 18th, 1925.

Mr. F. B. Van Horn of Scranton who was in attendance proved to be the chief spokesman, and gave as his opinion that the estate was uncollectible, unsubstantiated by any facts other than a letter from an attorney, Mr. Watson. As he refused to allow the committee to examine any documents in his possession, however, most of the committee including the writer co-erced his opinion and decided to abandon our efforts.

This, however, did not meet with the opinion of the entire committee nor by any means the majority of those who attended the meeting on March 11, 1925. Consequently, in order to be fair to all concerned the president accepted the demand that a meeting be called, that all parties concerned be privileged to hear a report of the committee's finding whether favorable or unfavorable, and to accept or reject the same, consequently, the call for the reunion of July 4, 1925.

To the great surprise of all concerned more than one thousand people responded to the call to attend a family reunion to be held in Marvin's Park, Bartonsville, Pa. and there hear the report of the committee.

Following the report of the Association President, who gave as his opinion the uncollectibility of any estate which might be due them, even though they could prove themselves heirs, basing his opinion largely upon the remarks of F. B. Van Horn, made by him on April 18, 1925, he asked that the entire committee and association officials be discharged with a vote of thanks.

The report of the president was followed by many discussions

BOSTON PUBLIC LIBRARY

First Annual Van Horne Family Reunion, Marvin's Park
Bartonsville, Pa., July 4, 1925

from the audience numbering at least one thousand people, following which it was moved, seconded and unanimously voted that both the report of the Executive Committee and their resignation be rejected, and that they be retained and asked to disregard any statement of F. B. Van Horn, but to investigate to the bottom any leads which might have previously or on that date or which might at any near future date come into our possession, and to report at a meeting to be called by the President on some future date, and that a collection be lifted to assist in defraying any expenses which may have been or may be incurred. At this junction the president announced that if an investigation was to be made to the bottom of all leads, he would be willing to write a Van Horn History which when published, he would sell for $5.00 so that a completed record of our work could be preserved for all time to come, and that suggestion met with approval, consequently, the history here submitted.

The meeting of July 4, 1925, so highly enjoyed by all present adjourned subject to the call of the President.

While no response could be had from that date forward, from some of the members of the executive committee, other members of said committee who desired to be true to the wishes of those who wanted the whole truth from a first hand investigation, set about the task, slowly but surely with the very limited funds in the hands of the treasurer.

Our investigations led the writer, accompanied by Mr. Siglin of Philadelphia, to make one trip to Washington, D. C. and to spend a week in New York City. It was while in the latter city that we unearthed,

(1) A Book—"ENGLISH CROWN GRANTS"
By S. L. Mershon.
A member of New York Historical Society and other New York and Washington Societies.
and published by
New York Law and History Club, 39 Cortlandt Street.
(1918)

(2) THE VARIOUS PUBLICATIONS OF THE DESCENDANTS' ASSN. (INC.)
as written by
THOMAS B. WICKOFF, Sec'y.
847 Eastern Ave., Indianapolis, Ind.

(3) MANY MENTIONINGS OF VAN HORNE AND THEIR HOLDINGS AS WEALTHY NEW YORK MERCHANTS AS FOUND IN THE EARLY "RECORD OF NEW AMSTERDAM."

"VALANTINE'S MANUAL OF 1861"; "REVISED HISTORY OF HARLEM," BY RYKER, INCLUDING CLIPPINGS FROM NEW YORK TIMES; "DOCUMENTARY HISTORY OF NEW YORK."

All of which collectively prompted the committee to ask for Genealogical Proof papers as a matter of preparedness, and resulted in sending out the circular letters under dates of February 1, 1926, and June 15, 1926.

In the letter dated June 15, 1926 which carried with it a program of the proposed second annual reunion of the Van Horn family, to be held July 2nd and 3rd, 1924, went a call to attend said annual reunion to be held in Marvin's Park, Bartonsville, Pa., the same location as the one held July 4, 1925.

At this reunion, called to order by the President of the Association at ten A. M., July 2, 1926, the program of which is herewith reproduced was followed as nearly as possible and practicable:

PROGRAM

of the

VAN HORN

CONVENTION ***** REUNION

to be held in

MARVIN'S PARK
Bartonsville, Pa.

Five Miles West of
Stroudbsurg, Pa.

on

Friday and Saturday, July 2nd and 3rd, 1926

All Claimants urged to
attend.

OPENING SESSION

Friday, July 2nd, 1926—10.00 A. M.

10.00 to 10.15 Song "America" followed by devotions.
10.15 to 11.00 General Introduction.
11.00 to 12.00 Roll call of all known heirs.

Afternoon Session—2 P. M.

President's detailed report followed by open air conference.

7.00 P. M. to 10.30 P. M.

President, Secretary and Treasurer will interview individually concerning Genealogical Reports.

SATURDAY, JULY 3rd—9.30 A. M.

Report of Secretary and Treasurer.
Report on Genealogical Proof Reports.
Our plans of Procedure.
Surprise address by an able authority on our claims.

Afternoon Session—2.00 P M.

Selection of Law Firm.

Presentation of Power of Attorney Papers.

A call for united action upon all important matters requiring action by all heirs.

Under general introduction, all parties on the grounds introduced themselves.

Under a roll call of known heirs, the President cited that not a single geneological paper received thus far showed a direct connection with any possible estate, therefore there followed a roll call of all known claimants.

During the afternoon session the President gave reasons for asking for the geneological papers and outlined as near as possible the work and progress of the "Descendants Association of Indianapolis, Ind., as outlined in the book compiled by Thomas Bentley Wyckoff, entitled 'Anneke Jans Bogardus and Her New Amsterdam Estate, Past and Present'." Published in 1924 and subsequent appendices, as also the findings of the Committee of various statements, which led them to assume the possibility of the existence of a lawful claim. And he further stated that as to the possible existence of a ninety-nine (99) year lease, so often referred to, the committee had no knowledge whatsoever, nor of the existence of an estate of any Abram Van Horne so frequently mentioned. He further assured the audience that he personally, saw no possibility of assurance of recovery from any source.

After a great deal of discussion at all sessions it was moved from the audience that an executive committee of five (5) be selected to devise ways and plans for further procedure, the committee as selected from the audience was as follows:

Rev. J. G. Shireman, Shamokin, Pa.
Tilton Singer, Scranton, Pa.
Morris Van Horn, Allentown, Pa.
Mrs. Rebecca Buckaleu, Morrisville, Pa.
Mrs. Harriet Kinsell, Butler, Pa.

The same committee through its chairman, J. G. Shireman, rendered its report at the afternoon session of July 3rd, 1926, as follows:—

1st. In regard to "Power of Attorney," that we confine ourselves to two persons as "Powers of Attorney" and submit the names of W. H. Siglin of Allentown and F. M. Marvin of Bartonsville, Pa., and recommend that each claimant designate either one of these two as their personal power of attorney, in representing us toward the settlement of any of all claims which we may rightfully have in any estate in N. Y. C. or abroad.

2nd. That each claimant who shall file a power of attorney paper, with either Mr. Siglin or Mr. Marvin shall pay to the party they select as their power of attorney, the sum of fifteen dollars for their services to be rendered in their behalf, and same is to be considered as a donation to their individual power of attorney, in return for any services already rendered or to be rendered by them in the future.

3rd. We recommend that the "Power of Attorneys," shall not be allowed to grant a greater percentage than 33 1/3% to any law firm provided they submit same at any time to any law firm.

4th. We recommend that each old association have a representative appointed who is to keep in touch with the Attorneys appointed.

5th. We also recommend that F. M. Marvin employ a secretary for three months to help him in his clerical work involved, the expenses to be paid by their heirs collectively.

Signed,

Tilton Singer,
Morris Van Horn,
Mrs. Rebecca A. Buckaleu,
Mrs. Harriet Kinsell,
J. G. Shireman.

Resolutions Unanimously Adopted

Before adjournment was taken, a motion was made to hold a basket picnic in Marvin's Park, Bartonsville on Labor Day, 1926. It being understood and agreed that no business was to be transacted on that date, but that it was to be purely a social gathering; motion carried.

Owing to the great summer rush in the Mountains, little was accomplished by the committee during July and August as was understood.

Labor Day 1926

Being stormy and in spite of the inclement weather over (100) persons were present and a brief conference was held in the Webber Dance Hall at Bartonsville.

No matters of importance were discussed except a motion made by W. E. Evans of Bethlehem which was acted upon, which motion was discussed by the audience, overruling the president's proposition of refunding to all whose geneology could not be traced to the early Van Horne settlers in this country the $15.00 donation made by them to their designated Power of Attorney.

The resolution which was unanimously adopted provided that regardless of accomplishments, the assemblage place explicit confidence in the integrity and ability of both Mr. Marvin and Mr. Siglin, and that in no case, or under no circumstances were either of them to return the donar, the $15.00 contribution which was to accompany their power of attorney paper as provided.

The entire afternoon session was devoted to an address by C. J. Nungesser, of 549 Park St., Weehawken, N. J., who is in charge of the settlement of the Theobold Metzgar estate in Holland, and who has ambition to handle the Van Horne Estate in Holland and America if so desired and without any definite action the meeting adjourned.

From Labor Day, 1926 to the writing of the manuscript, preparatory to publication with the thought uppermost in mind of establishing first of all our identity or of completing our geneological lines so as to connect any or all claimants, in an undisputable way with the early Van Horne settlers in this country, our research work required practically our entire time from Labor Day, 1926 to Jan. 1, 1927, and has taken us to many cities and towns.

We have copied many wills, some of which are published elsewhere in this history. We have examined records at Easton, Doylestown and Philadelphia. We have examined the records of the Register of St. Mary's Church, Burlington, N. J., of Schradlenburgh Dutch Reformed Church at Schradlenburgh,

Bergen Co., N. J. Reformed Dutch Church of Hackensack, Christ Church, Philadelphia, Old Swedes Church, Phila., First Baptist Church, Phila., First Presbyterian Church, Phila., Neshaming Presbyterian Church, Presbyterian Church, Abington, St. James P. E. Church, Perkiomen, Second Presbyterian Church, Philadelphia, Presbyterian Church, Churchville, Bucks Co., Walpack Congregation, and many others, and have run down practically all available historical records, and yet with it all there are many, many missing links.

Continuing our extensive research work, the committee and powers of attorneys after consulting various attorneys and encountered many various bleak and unsurmountable obstacles until on July 5, 1927 voted to abandon for all time to come the "Van Horn Heirs Association" but desiring regardless of abandonment of all hope of recovery of a fortune to continue a genealogical research which would result in the establishment of our family record and it was accordingly moved and voted to create in place of the Van Horn Heirs Association the Van Horne Historical and Geneological Research Association of Pennsylvania.

The following officers of the new association were unanimously elected:

Francis M. Marvin, Bartonsville, Pa., President & Historian.
Rev. J. G. Shireman, Shamokin, Pa., Vice President.
Rev. Jacob Barrall, Shamokin, Secretary.
W. E. Evans, Treasurer, Bethlehem, Pa.

President Marvin, immediatelly tendered resignation as President, but agreed to accept that of Historian and the Rev. J. G. Shireman was then unanimously declared elected President.

Following the organization of this new association a number of enthusiastic, energetic and capable members of the family from various sections of the country pledged the historian their unflinching support and co-operation.

To this splendid group of volunteers whose cuts are shown on the opposite page the historian owes a great deal of gratitude. They have labored faithfully helping to make the history possible.

With the publication and distribution of this history the Association ceases its activities and as an organization passes into history.

MRS. WILLIAM DEUBLE

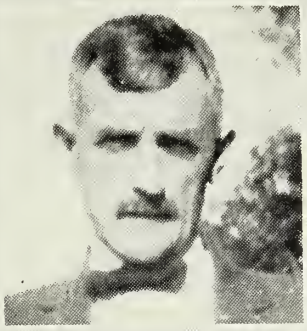

W. E. VAN HORN

MRS. MARGARET PRUNER

REV. J. G. SHIREMAN

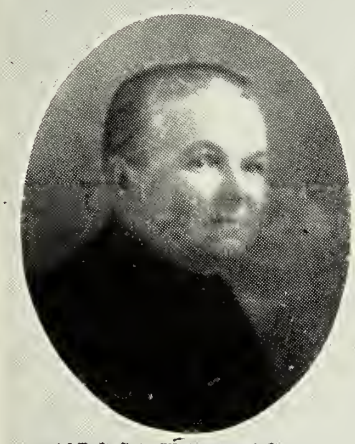

MRS. A. H. THOMAS

MRS. ANNA SNYDER

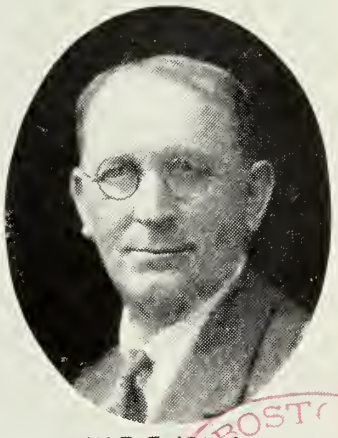

W. E. EVANS

BOSTON PUBLIC LIBRARY

Executive Committee
Van Horn Historical & Genealogical Research Association
of Pennsylvania

Chapter III

OUR CLAIMS

For the sole benefit of those who are in doubt we submit herewith a statement of our claims and contentions exactly as presented by Powers of Attorney, F. M. Marvin and W. H. Siglin to W. A. Gebhart & Sons, Attorneys, Clinton, N. J. and Jersey City, N. J., Jan. 1927, for their consideration, action or advice and removed from their hands Aug. 1927, because of their failure to give the matter their consideration because of their pressure of current business.

The claims and contentions, exactly as presented to Gebhardt & Sons, was later presented to W. A. Kuntz, Attorney, Washington, D. C., who in turn, turned the matter over to Edward L. Hunter, Attorney, who after considerable research and investigation advised the abandonment of all hopes of recovery, consequently our action of dissolution and abandonment of all hopes of recovering anything.

The exact copy of our written claims and contentions as presented to attorneys follows:

FIRST:—Re: Anneke Jans Bogardus Case:

We herewith submit, a book entitled, "Anneke Jans Bogardus
and her New Amsterdam Estate,
Past and Present."
as compiled by,
Thomas Bentley Wyckoff,
Indianapolis, Ind.
1924.

The above together with appendices H. I. & J. published in 1924-25. Also the Annual Report of the Descendants Association, Incorporated, 1925. Together with the above we submit herewith a copy of the Descendants Herald as of January, 1926. Also a letter file marked Exhibit X.

We take it from book, appendices, Herald and letter file marked Exhibit X., that the descendants association of Indianapolis, Ind., have conducted through legal and other sources an almost exhaustless research and have succeeded in establishing some very plausible facts and they will, in all probability, and according to statement made by them, press their claims into the courts in spite of adverse decisions of the New York Courts previously rendered and it is therefore our desire to co-operate with them in every possible way, for we are certain that their success would also be a success to many, if not to all of the Van Horn and Van Horn descendants in this country, through *marriage*, which we hope to show through our genealogical proofs.

The above publications we believe to be thoroughly self-explanatory.

SECONDLY:—

We submit herewith a book, entitled:
"New Harlem, Past and Present"
containing maps and charts
By Carl Horton Pierce
and at the same time call attention to an
unprocurable book entitled:

"Revised History of Harlem"
By Ryker,

as found in the New York Public Library,
42nd and 5th Ave., N. Y. C.

We beg to call attention to the clipping from the New York Times as appearing therein and we hold that the above books and clipping to be self explanatory and deal with the New Harlem Grants and their disposition, this grant long having been a bone of contention. However, we know of no court litigation. This is a claim in which the Van Horne and Van Horne descendants are interested through a direct marriage with the grantees and in this connection we also call attention to Valentine Manuel (1861) or Manuel of the Common Council of N. Y. C. with additions and clippings contained therein.

We have found statement, which we have not as yet confirmed and which we ask our attorneys to investigate and determine the fact. The statement is to the effect that: The New York State Legislature by Chapter 115 N. Y. State Law 1820, passed an act in which were named certain trustees, to whom title of the land as has been granted to the inhabitants of Harlem under the Nicolls and Dougan Grants was transferred to said trustees to be sold by them and they to make disposition of the proceeds of such sale, the validity of the act, we have been informed was passed upon by Chancellor Kent, August 23, 1825.

If the above be the case, we are desirous of knowing who the trustees named therein were, and also what became of the proceeds.

In this connection there are two other apparently well founded rumors which to date we have been unanble to either verify or deny. They are: (A) That a number of years ago the U. S. Government in making certain excavations and change in the Hell's Gate Section, confiscated and condemned certain grounds belonging to this grant and placed in trust the purchase sum then approved, to the credit of the "Unknown Heirs of the Harlem Estate" and that said money is still in trust to this date. (B) The same rumor is prevalent everywhere in connection with alleged

condemnation proceedings reported to have been instituted during the building of the first railroad into N. Y. C.

THIRD:—

As a sidelight we herewith submit a book "English Crown Grants," by S. L. Mershon, same being self-explanatory.

FOURTH:—

We are submitting herewith a chart and census of N. Y. C. as of 1703, when many of the Van Horne's owned property in N. Y. C., it having for nearly a century past, been claimed by members of the family regardless of how far scattered, that certain Van Horne ancestor or ancestors, that is to say, either Abram, Gerritt, David, William or John Van Horne, who at one time resided and owned land in the Wall Street section of N. Y. City, had leased to the Common Council of N. Y. C. or to others, certain of their holdings for a period of ninety-nine (99) years and that at the expiration of said lease, said property was never returned to his lawful heirs then living, and this we feel can never truthfully be determined until the title of their original holdings be examined by a legal authority, assisted by a civil engineer and we recommend in that capacity, Franklin Bittner, 81 Irving Place, N. Y. C.

FIFTH:—

According to the Ryker Manuscripts for which, according to the New York Times of October 20, 1918, the Trust Companies of N. Y. C. paid no small sum of money, Anna Maria Jansen, wife of Cornelius Jansen Van Horne and first Van Horne in this country, shared with her brother Wolfert Webber and her sister, Anneke Jan Bogardus, in legacies, both in Holland and America.

The records also show the grants as made to Wolfert Webber. And as to the probability of money still remaining in Holland and belonging to the noted Webber family, we have but a limited knowledge, the most of which we acquired from the Webber History as edited in 1878 by Mr. A. Button and we herewith submit the entire history, which gives considerable light on claims in that direction, same being self-explanatory; we herewith quote but one paragraph contained therein, in part. I also find in a record kept in London, England, a reference to this Holland estate, also similar records kept in New York, as legacy of Wolfert Webber of $670,000 on interest since 1610, at 2½% rate of Holland interest.

Another paragraph quotes Harpers Weekly No. 886, Vol. 17, Nov. 8, 1873.

"About the middle of the seventeenth century, one, Sarah

Webber, died in Holland, bequeathing property then valued at 36,000 English pounds to her heirs. But the property was to be invested at compound interest until the third generation thereafter should appear upon the stage of life."

We attach also a letter from Holland to Mrs. Stumm.

We further note in the Documentary Records of New Amsterdam, that Cornelius Jansen Van Horne appointed a Power of Attorney to collect the interest on money due him in Holland.

Now as to the Question: Is there an estate in Holland still due these descendants as they have long been taught to believe? A question we submit to you for determination. We have not been able to determine, however, Mr. C. J. Nungesser of Weehawken, N. J., who claims that he is about to effect a settlement of the Theobold Metzgar Estate in Holland, very nearly parallel to this one, informs the committee that we have, as above stated, more light to work upon than he had about four years ago when he began work upon the Metzgar Estate.

SIXTH:—

The records of New Amsterdam show that Cornelius Jansen Van Horne was a property owner on Wall Street, April 19, 1665. See Vol. 5, Page 222, Record of New Amsterdam, 1653, 1674.

We note in the records also that Abram Van Horne received a patent to 8000 acres of land in the Mohawk Valley and have been unable as yet to determine what disposition was made of this property, as he makes no mention of same in his will nor have we been able to locate proper deeds of conveyance.

Respectfully Submitted,
Executive Committee,
Van Horn Heirs Association.

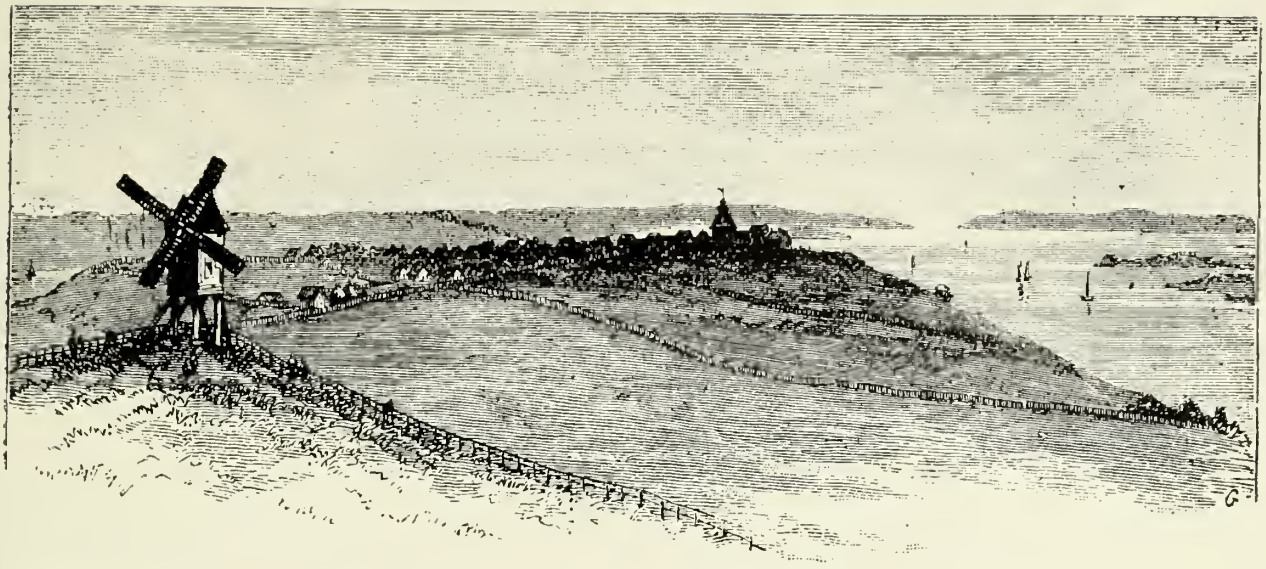

LOOKING SOUTH OVER BOGARDUS FARM.

1649

LISPENARD MEADOWS.

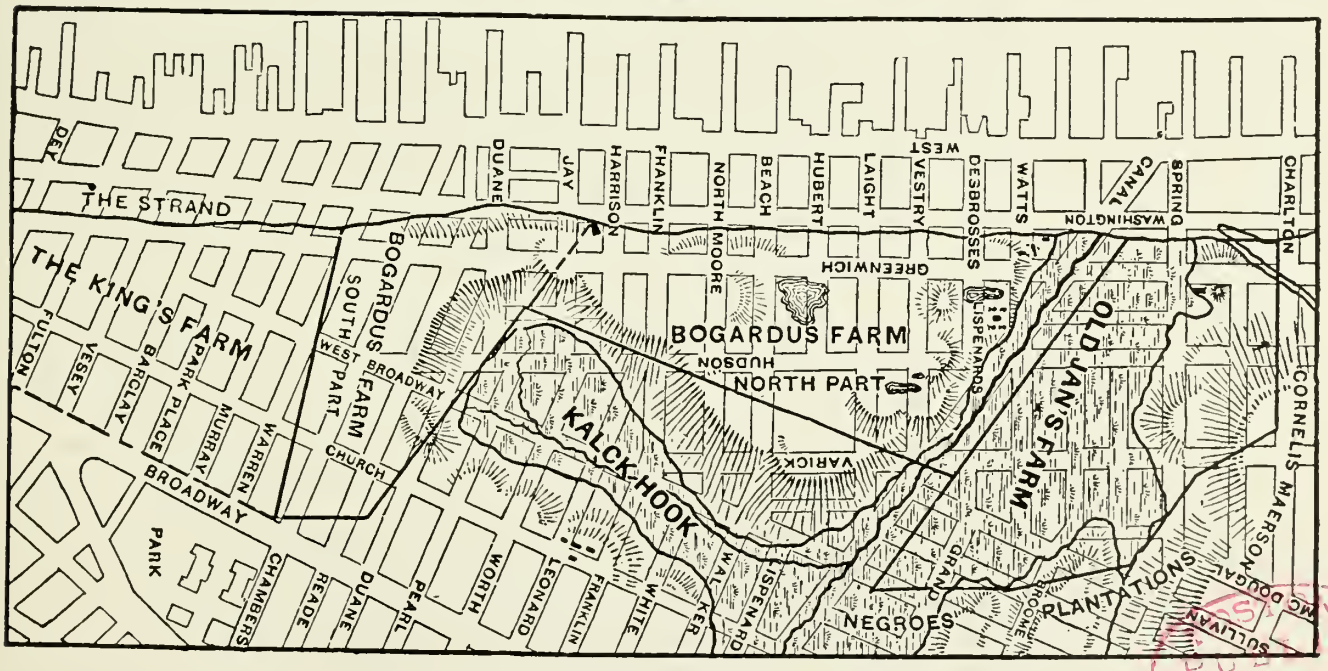

PLAN OF THE BOGARDUS PROPERTY.

PUBLIC LIBRARY

THE HARLEM GRANT

(Concerning which there has been much dispute)

RECORDED for the Inhabitants of Harlem.

THOMAS DONGAN Capt. Gen'l Govenor in Cheife & Vice Admirall in and over the province of New Yorke & its Dependencyes thereon in America under his Majesty JAMES the Second by the Grace of God of England Scottland France & Ireland King Defendor of the faith &c to all whom these presents shall come SENDETH GREETING WHEREAS Richard Nicolls Esq., formerly Govenor of this Province hath by his Certaine Writing or Pattent beareing Date the Eleventh Day of October Anno Dom one thousand six hundred sixty seven DID give Rattifie Confirme & Grant unto Thomas Dellawall Esq. John Vervelin Daniell Turner Joost Oblene & Resolved Waldron as Pattentees for and on the behalfe of themselves and their Associates the freeholders & inhabitants of New Harlem their Heirs Successors & Assigns all that tract together with the Severall Parcells of Land which they then had or after should bee Purchased or Procured for and on the behalfe of the said Towne within the Bounds & Limitts hereafter sett forth & Exprest Viz that is to say from the West side of the fence of the said Towne a Line being run Due West fouer hundred English Poles without Variacon of the Compasse & at the end thereof another Line being Drawne Crosse the Island North & South with the Variacon that is to say North from the end of a Certaine Peece of Meadow Grond Commonly called the Meadow Ground the round Meadow neare or Adjoining unto Hudsons or the North River & South to the Place where formerly stood the Saw Mills over against Verckins or Hoog Island in the Sound or East River shall bee the Westerne Bounds of their Lands and all the Lands lyeing & being within the said Line so Drawn North & South as aforesaid Eastward to the end of the Towne & Harlem River or any Parte of the said River on which this Island Doth abutt & likewise on the North & East Rivers within the limitts afore menconed Described Doth & Shall belong to the said Towne as also fouer Lotts of Meadow Ground upon the maine markt with Number 1: 2: 3: 4: lyeing over against the Spring where a Passage hath been used to ford over from this Island to the maine & from thence heither with a Small Island Commonly Called Stony Island lyeing to the East of the towne & Harlem River goeing through Broncks Hill by the Little & Great Barns Island upon which there are also four other Lotts of Meadow Ground marked with Number 1: 2: 3: 4: together with all the Soyles Creeks Quarryes Woods Meadows Pastures Marshes Waters Lakes fishing hawking hunting & Fowleing and all other Proffitte Commodityes Emoluments &

Hereditaments to the said Land & Premises within the Bounds & Limitts sett forth belonging or in any wise Appirtaineing & also fredome of Comonage for Range & feed of Catle & Horses further West into the Woods upon this Island as well as without as within their Bounds & Limitts Sett forth & exprest to have & to hold all & singular the said Lands Island Comonage Hereditaments & Premises with their & every of their Appurtennces & of every Parte & Parcell thereof unto the said Pattentees & their Associates their Heires Successors & Assignes to the Proper use & behoofe of the said Patentees & their Associates their Heires Successors & Assignes forever and whereas Richard Nicolls Esq. Did likewise Rattifie & Confirme & Grant unto the said Pattentees & their Associates their Heires Successors & Assignes all the Rights & Priviledges belonging to a Towne within this Government with this Proviso or Exception that in all matters of Debt or Trespasse of or above the Value of five pounds they shall have selacon unto & Dependance upon the Courts of this City as the other Towns have upon the Severall Courts of Sessions to which they Doe belong & that the Place of their Present Habitacon shall Continue & Retaine the name of New Harlem by which Name & Stile it shall be Distinguished & knowne in all Bargaines & Sales Deeds Writings & Records & that no Person whatsoever should be Suffered or Permitted to Erect any manner of House or Building upon this said Island within two miles of the Limitts & Bounds aforemenconed without the Consent & Approbacon of the Major Parte of the Inhabitants of the said Towne & whereas the said Towne lyes Verry Commodious for a ferry to & from the maine which may redound to the Particular benefit of the Inhabitants as well as to a General Good the freeholders & Inhabitants of the said Towne should in Consideration of the benefitts & Priviledges therein Granted as also for what Advantage they might Receive thereby be Enjoyned & Obliged at their owne Proper Costs & Charge to Build or Provide one or more Boats fitt for the Transportation of Men Horse or Cattle for which was to be a Certaine Allowance Given by each Particular Person as should be then Ordered & Adjudged fitt & Reasonable they the said Pattentees & their Associates their Heirs Successors & Assignees Rendering & Paying such Dutyes & Acknowledgements as then were or after should be Established by the Laws of this Government under the Obedience of his Royall Highness his Heirs & Successors as in & by the said Pattent Remaining upon Record in the Secretarues Office Refference being thereunto had Doth fully & at Large Appear and whereas the Present Inhabitants & Freeholders of the Towne of New Harlem aforesaid have made their Applycacon unto me for a more full & Ample Confirmacon of their Premises to them their Heirs Successors & Assignes for ever in their Quiett & Peaceable Possession NOW

KNOW YEE that by Virtue of the Commission & Authority to me Derived & Power in me Residing in Consideration of the Premises & of the Quitt Rent herein after Reserved I have Given Granted Rattified & Confirmed & by these Presents Do give Grant Rattifie & Confirme unto Jan Delavall, Resolve Waldron, Joost Van Oblinus, Daniell Turneir, Adolph Meyer, John Spraggs, Jan Hendricks, Brevort Jan Delamastre Isaac Delamater, Baren Waldron Joannes Vermillier, Lawrence Jansen, Peter Van Oblinus, Jan Dyckman, Jan Nagel, Arent Harmanse, Cornelis Jansen, Jackelyne Turnier, Hester Delmastre, Johanes Vermillion, William Waldron, Abraham Mounteneir, Peter Marmonder as Pattentees for & on the Behalfe of themselves the Presents freeholders & Inhabitants of the said Towne of New Harlem their Heirs Successors & Assignes All & Singular the before recited Tract Parcell & Parcells of Land a Meadow Butted & Bounded as in the said Patent is menconed & Exprest together with all & Singular the Messuages Tennemts Houses Building Barnes Stables Orchards Gardens Pastures Mills Mill Dams runs Streams Ponds Woods Underwoods Trees Timber fencing fishing Hawking hunting & Fowling Libertyes Priviledges Hereditaments & Improvements whatsoever to the said Tract of Land & Premises belonging or in any wise Appurtaineing or Accepted Reputed taken or Knowne or used occupied & Enjoyed as Parte Parcell or member thereof with their & every of their Appurtennces always Provided that nothing contained therein shall bee Construed to Prejudice the Right of the City of New Yorke or any other Particular Right & Saveing to the said City of New Yorke & their Successors for ever & also saveing to every Particular Person his Heirs & Assignes that have any Right Interest or Estate within the Limitts of the said Towne of Harlem full Power Liberty & Priviledge to Build Cultivate & Improve all such Tracts & Parcells of Land as the said City of New Yorke now have or hereafter shall have within or without & Adjacent to the Limitts of the Towne of Harlem aforesaid & also the Comonage of the Towne of Harlem aforesaid is to be confirmed within the Limitts abovesaid & the Right of Comonage to Extend no further any Grant or thing Contained herein to the Contrary in any wise notwithstanding TO have and TO hold the said Severall Tracts & Parcells of Lands & Premises with their & every of their Appurtennces unto them the said John Delavall, Resolve Waldron, Joost Van Oblinus, Daniell Turnier, Adolph Meyer, John Spragge, Jan Hendrick, Provost, Jan Delamastre, Isaac Delamastre, Barent Waldron, Joannes Vermillion, Lawrence Jansen, Jan Dyckman, Jan Nagel Arent, Harmanse Cornelius Jansen, Peter Van Oblinus, Jackelyne Turnier, Hester Delamastre, Joannes Vermillion, William Waldron, Abraham Mounteyner, Peter Marmendor as Pattentees for and on the behalfe of them-

selves their Heirs Successors & Assignes to the Sole & only Proper use benefit & Behoofe of the said Pattentees their Heirs Successors & Assignes forever TO be holden of his Most sacred Majesty his Heirs & Successors in free & Comon Soccage According to the tenure of East Grenwich in the Country of Kent in his Majestyes Kingdom of England YIELDING Rendering & Paying therefore Yearly & every years for ever on or before the five & twentyeth Day of March in Liew of all Services & Demands whatsoever as a Quitt Rent to his most Sacred Majesty aforesaid his Heirs & Successors or to such Officer or Officers As shall be appointed to Receive the same sixteen Bushels of Good Winter Merchantable Wheat at the City of New Yorke IN testimony whereof I have caused these presents to be entered upon Record in the Secretaryes Office & the Seale of the Province to be hereunto affixed this Seventh Day of March 1686 & in the third Years of his Matis Reigne

THO: DONGAN

May it Please your Excellency.

The Attorney General hath Persued this Pattent & finds nothing Contained therein Prejudiciall to his Matis Interest.

Examd 23 March 1686 JA GRAHAM

At a Council held in New Yorke
7th March 1686

PRESENT His Excellency the Govenor
Major Brocholls
Major Fred Phillips
Major Courtlandt
Mr. John Spragge
Major Carvis Baxter

This Pattent was Approved off

Is: Swinton Cl Council

I do hereby Certify the aforegoing to be a true Copy of the Original Record. The word *unto* 10th line page 194 being written on a razure and the word *Generall* being interlined between 19th and 20th Lines of same page. COMPARED therewith By Me.

LEWIS A. SCOTT, Secretary.

STATE OF NEW YORK :
: ss.:
Office of the Secretary of State :

I have compared the preceding copy of Letter Patent with the record thereof in this office in Book Number 6 of Patents

at page 192 and I so HEREBY CERTIFY the same to be a correct transcript therefrom and of the whole thereof.

WITNESS my hand and the seal of office of the Secretary of State at the City of Albany, this second day of January one thousand nine hundred and seven.

JOHN S. WHALEN
Secretary of State.

Now, October 1, 1929, I wish to assure all readers of this history that it is my firm conviction that all efforts to make a recovery under any of these alleged claims would be futile and an unjustifiable waste of time, energies and money and that all efforts in that direction were abandoned by the author in 1927.

AUTHOR.

Chapter IV

ANCESTRAL WILLS

We submit herewith the wills of some of our prominent ancestors, especially those of our ancestors who have been prominently mentioned throughout our investigations, some of which were written over Two Hundred and sixty (260) years ago.

A number of these wills were copied by the author from the various volumns, "Abstracts of early N. Y. C. Wills" as found in the New York Public Library and we assume them to be correct.

The foot notes following the wills of Anneke Jans or Janse and of Abrm. Van Horne we assume were written by the compiler of the abstracts of wills, unless otherwise stated.

The wills here published represent but a very small percent of the wills and abstracts of wills, read and examined by your author during his almost exhaustless research.

In no will examined have we found mention of a ninety-nine (99) year lease, but all wills, considering the educational facilities as offered in those early colonial days, show a remarkable degree of intelligence and a high respect for their Creator.

WILL OF Anneke Janse,
(or)
Anneke Jans,
(or)
Anneke Jans Bogardus.

The Will of Anneke Janse (written in the Dutch language) is recorded in book of Notarial papers, page 296, in the County Clerk's Office, Albany. It is given here from its close connection with the City of New York, where most of her life was passed.

Will of Anneke Janse Bogardus

In the name of the Lord, amen. Know all men by these presents, That this day, the 29th of January, 1663, in the afternoon, about 4 o'clock, appeared before me, Derrick Van Schelhuyne, Notary Public, in the presence of the witnesses hereafter mentioned, Anneke Janse, widow of Roeloff Janse, of Master Land, and now lastly widow of the Rev. Everhardus Bogardus, residing in the village of Beverwyck, and well known to us, Notary and witnesses; the said Anneke Janse lying on her bed in a state of sickness, but perfectly sensible and in full possession of her mental powers, and capable to testate, to which sound state of mind I can fully testify. The said Anneke Janse considering the shortness of life and certainty of death and the uncertainty of the hour or time, she, the said Anneke Janse, declared after due consideration, without any persuasion, compulsion, or retraction, this present document to be her last Will

and Testament, in manner following: First of all recommending her immortal soul to the Almighty God, her Creator and Redeemer, and consigning her body to Christian burial, and herewith revoking and annulling all prior testamentary dispositions of any kind whatsoever, and now proceeding anew, she declared to nominate and institute as her sole heirs her children Sarah Roeloffsen, wife of Hans Kierstede; Catrina Roeloffsen, wife of Johanes Van Brugh; also Jannettije and Rachel Hartges, the children of her deceased daughter, Fytje Roeloffsen, during her life the wife of Peter Hartges, representing together their mother's place; also her son Jan Roeloffsen, and finally, William, Cornelius, Jonas and Peter Bogardus, and to them to bequeath all her real estate, chattels, money, gold and silver, coined and uncoined, jewels, clothes, linnen, woolen, household furniture, and all property whatsoever, without reserve or retraction of any kind, to be disposed of after her decease and divided by them in equal shares, to do with the same at their own will and share without any hindrance whatsoever; provided nevertheless with this express condition and restriction, that her four first born children shall divide between them out of their father's property the sum of one thousand guilders, to be paid to them out of the proceeds of a certain farm, situated on Manhattan land, bounded on the North River, and that before any other dividend takes place; and as three of these children at the time of their marriage received certain donations, and as Jan Roeloffsen is yet unmarried, he is to receive a boat and milch cow; and to Jonas and Peter Bogardus she gives a house and lot situate to the Westward of the house of the Testatrix in the village of Beverwyck, going in length until the end of a bleaching spot, and in breadth up to the room of her, the testatrix, house, besides a boat for both of them and a milch cow to each of them, the above to be an equivalent of what the married children have received. Finally, she, the testatrix, gives to Roeloff Kierstede, the child of her daughter Sara, a silver mug; to Annatje Van Brugh, the child of her daughter Catrina, also a silver mug; and to Jannetje and Rachel Hartges, the children of her daughter Fytje, a silver mug each; and to the child of William Bogardus, named Fytje also a silver mug; all the above donations to be provided for out of the first moneys received, and afterwards the remainder of the property to be divided and shared as aforesaid. The Testatrix declares this document to be her only true last will and testament, and desiring that after her decease it may supersede all other documents, codicils, donations, or any other instruments whatsoever; and in case any formalities may have been omitted, it is her will and desire the same benefits may accrue as if they actually had been observed; and she requested me, Notary Public, to make

one or more lawful instruments in the usual form of this, her, testatrix, last will and desire.

Signed, sealed and delivered at the house of the Testatrix in the Village of Beverwyck, in New Netherland, in the presence of Ruth Jacobse Van Schoonderweert and Evert Wendell, Witnesses.

This the X mark of Anneke Janse with her own hand.
Rutger Jacobus
Evert Jacobus Wendell
D. V. Schelluyne, Notary Public, 1663.

(Note.—Anneke Janse was the wife of Roeloff Jansen who came to New Amsterdam about 1631. In 1636 he obtained a grant from Gov. Van Tweller for a farm or Bowerie of about 62 acres, which has long been a bone of contention between the heirs of Anneke Janse and Trinity Church in New York. Roeloff Jansen died about 1637, and his widow soon married Rev. Evardus Bogardus, and lived with him at what is now No. 23 Whitehall Street, New York.

Dominie Bogardus was lost at sea, by the wreck of the "Princess," in which he was returning to Holland. His wife then went to Beverwyck and died there. She was buried in the yard of the Old Dutch Church in Albany. Her house and lot in Beverwyck were sold by her heirs to Dirck Wessells. "Bounded East by land of Jonas and Peter Bogardus and West by Evert Janse Wendell, Being 2 rods 8½ ft. wide, and 5 rods 9 ft. long." The price was "1000 guilders in good whole marketable beaver skins, at 8 guilders a piece."

June 21, 1663. It was on the East corner of State & James Streets and remained until recent years.—W. S. P.)

From the History of the State of New York

By David T. Valentine

Chapter XI Page 131

Everardus Bogardus, dominie, the first established clergyman in this city, lived here in (1663.) A church, constructed of wood, was erected for him on the present North side of Pearl street, between Whitehall and Broad streets. This edifice being exposed to assault, should the Indians surprise the community while at their devotions, was abandoned in the time of the Indian War of 1642, at which time a church was erected within the walls of the fort, where Dominie Bogardus afterwards officiated. He married in this city the widow of Roelof Jansen, one of the earliest settlers. This lady owned, in right of her former husband, a farm on the North River, in the neighborhood of the present Canal Street, containing 62 acres, which had been

granted to Mr. Jansen in 1636. At the time of her marriage to Dominie Bogardus she had four children, and by Dominie Bogardus she had also four children. This farm was, in the year 1671, conveyed by the heirs, with the exception of one of her sons, Cornelius, to Governor Lovelace, and became afterward the property of Trinity Church. Her son Cornelius, not having joined in the conveyance, his heirs claim ⅛ interest in this valuable property, which has been the subject of litigation for many years, and is well known as the "Anneke Jan's suit." The residence of Dominie Bogardus in this city was on the present Whitehall St. East side, between Bridge and Stone Streets. Having embarked on board the ship Princess in the year 1647, on a visit to his fatherland, the vessel was cast away on the English coast, and Mr. Bogardus, with more than 80 others, perished. He was succeeded in the pastoral charge of the Dutch congregation in this city by the Rev. Johannes Backerus. It is to be remarked that the original name of the family was Bogard or Bogaert, the termination "us," assumed by him being then a common custom among clergymen and other professors of learning, as giving a classical definition of the ordinary name. The name of his successor was originally "Backer" or, as it would be called in English, the Rev. John Baker. Subsequently, in this City, the Rev. Messrs. Megapolensis, Drissius, Selinus and others, held the pastoral charge of the congregation.

Will of Abraham Van Horne

In the name of God, Amen. I, Abraham Van Horne, of New York, Esq. I leave to my wife Mary, the use of all my real and personal estate during her widowhood. After her decease I leave to my daughters Margaret and Anne Van Horne, £500. I leave to my son David the dwelling house and ground where I now live, also my store-house and ground adjoining, both situated on the South side of Wall Street, and he is to pay to my executors £500. I leave to my son Samuel my dwelling house and ground now in tenure of Abraham Lynsen, also my bolting and baking house and ground, both situate on the North side of Wall Street, and he is to pay to my executors £400. My executors are to sell the rest of my estate to the best advantage. I leave to my sons David and Samuel all implements belonging to the bolting trade. All the rest of my estate is left to my sons and my daughter Catherine, wife of Peter Cock, Merchant, of Philadelphia, Margaret and Anne. "All my negro slaves are to be sold to the highest bidder among my children, to prevent their falling into the hands of strangers." Whereas my late daughter Mary, late wife of Governor William Burnet, received from me a very considerable sum of money and other things,

nevertheless, if my wife shall think it convenient and necessary to give to my two grand-children, the children of my said daughter, any money or other things, she is empowered to do so; and after her death my executors have the same power. I make my wife and children executors.
Dated December 27, 1740.

WITNESSES:

Jacob Abramse
John Myer
Simon Johnson

Proved January 28, 174½. (Should possibly have been 1741).

NOTE. The lot and house left to David Van Horne is now the East part of the Customs House, and includes Hanover Street south of Wall Street. The lots on the North side of Wall Street is No. 56 and also No. 69. Gov. William Burnet had three children by his second marriage, but one of them seems to have died before the above Will was made.—W. S. P.

Will of Garrett Van Horne

In the name of God, Amen. I, Garret Van Horne, of New York, Merchant, being in good health. I leave to my son Cornelius all my wearing apparel, and all gold and silver belonging to my body, over and above his share of my estate.

"Whereas I have advanced and given unto several of my children sundry sums of money and other things of value, and if it pleases God to spare my life, may yet add much more," a true account shall be kept in a book, and as some have had more and some less, they are to be made equal. My three grand-children, the children of my late daughter, Anna Maria Beekman, are to have an equal share with my own children, and what I have advanced to her shall be counted on their share. My executors have power to sell my real estate and the proceeds are to go to my children, Cornelius, Catherine, wife of Dr. Archibald Fisher, Eliazbeth, wife of Dominie Henry Boole, Anna, wife of John DeWitt, and Margaret, and to my three grand-children, Gerardus, Elizabeth, and Cornelius Beekman, children of my late daughter, Anna Maria Beekman. I appoint my son Cornelius and my daughters, Executors. December 28, 1730

WITNESSES:

Joseph Murray
Garrett Wender
Benj. Blagge

Proved February 1, 1737.

Will of Abraham Van Horne, Wealthy New York Merchant Who Married Catherine Rutgers

From Abstract "Record of Wills" 1754-1760, Page 131.

In the name of God Amen. I, Abraham Van Horne of New York, merchant, being in good state of health, as I have been for some time past.

I leave to my wife Catherine the use of all household goods, plate, and furniture, and my negro man and women slaves, during her life, also all the rents and profits of those two lots of grounds and buildings, that is to say, No. 5, which I purchased from John Provost and Eve his wife, and the lot number 4, which I purchased from James Cebra, both lots being in the outward of New York, during her life. I leave to my son James (5) shillings in full bar as heir at law. Also £500 when he is 21, and he is to pay to my wife the interest on £200 during her life, if she require the same.

I leave to my daughters Catherine, Margaret, Elizabeth, and Eve £500 each, when 21, and they are to pay to my wife the interest on £200.

My executors are to sell all real Estate, and the interest to be paid to my wife, to maintain my children. After the death of my wife, all my estate is to be sold and divided among my children and whereas by the will of my father, John Van Horn, my son James is entitled to 1/5 of his estate, now therefor, the share I have given to my son James is on condition that he takes no advantage of his fathers will, but will allow his sisters an equal share with himself. I make my wife and my brother, James Van Horne and James Cebra Executors.

Dated March 11, 1756.

WITNESSES:

Jeremiah Bawdouin, Stay maker
John Byvanck
Simon Johnson

Proved Oct. 26, 1756.

Will of John Van Horne as Found in the Abstract Book of Wills

In the name of God, Amen. I, John Van Horne, of New York, Merchant, being in perfect health. I leave to my son, Cornelius Van Horne, £600, and the following lands in New Jersey. The tract of land I bought of Samuel Royce, called Roycefield, ¾ of which belongs to me, And 3 small pieces of land I bought of

him, in all 1600 acres. I leave to my son Andrew all my lands in Piscataqua, bought of Samuel Royce and John Burroughs. I leave to my son Abraham, a part of a tract of land called Rocky Hill, as divided between me and my brothers, bounded East and South by Bedian's brook. I leave to my son James, all the rest of that tract, from the East line of lot No. 1, to Millstone River; bounded north by Francis Ebington's land, where Robert Lettice Hooper now lives, East by Millstone River, South by James Leonard, and West by Lot No. 1, where Edward Phillips lives, being 1300 acres. If they build a mill on Bedian's brook each of my sons Abraham and James is to have ½. I leave to my sons Andrew and James, each £1000. I leave to my son James the house I now live in, with my storehouse fronting the Dock, and he is to pay to Cornelius £200. I have given him a deed for the said house and lot. He is also to pay to each of his brothers £200, and to his sister Catherine, £200. I have given to my daughter Catherine her portion, and the house I bought of John Outman. I make my sons, and my daughter Catherine, executors.

WITNESSES:

John Van Schruyer
Jeremiah Tothill
Barent Rynder

"This Will was proved in the Jerseys, therefore not probated here."—New York City.

Will of John Van Horn
1735.

(As Copied in full from his Original Will)

In the name of God, Amen. I, John Van Horn, of the city of New York, merchant, being in perfect health and sound memory and disposing mind (blessed be God for same) and know the certainty of Death and uncertainty of life, do make and ordain this my last will and testament for manner and form following:

FIRST: I commit my soul into the hands of Almighty God being fully preserved by his Holy Spirit through the merits of my Saviour Jesus Christ, to obtain pardon for all my sins and to inherit Everlasting life, my body to a decent burial at the directions of my executor and my just debts and funeral charges being paid and satisfied, I do order and dispose of all my temporal estate wherewith it hath pleased God to bless me, in manner and form following, that is to say,

FIRST: I do give and bequeath unto my son Cornelius, Six Hundred Pounds, current money.

ITEM 1: I give and bequeath unto my son, Cornelius, the following terms and heriditiments, in the province of East New Jersie (that is to say) the tract of land I bought of Samuel Rosse, called and known by the name of Roycefield, the three quarters thereof belonging to me and three small pieces of land also bought to said Samuel Rosse, containing together sixteen hundred acres be the same more or less with all the rights and privileges thereunto belonging.

ITEM 2: I give, devise and bequeath the above named lands unto my said son Cornelius, his heirs and assigns forever.

ITEM 3: I give, devise and bequeath unto my son, Andrew, all my lands in the township of Piscutqua which I bought or had by mortgage deed of Samuel Rosse and John Burrows, together with the mill, stock of cattle and horses, sheep, together with all and singular others, the hereditiments and appurtenances thereunto belonging, to have and to hold unto him my said son, Andrew, his heirs and assigns forever.

ITEM 4: I give, devise and bequeath unto my son, Abraham, out of the tract of land I bought of Dochword and Sommers, called and known by the name of Rockey Hill in eastern Jersey and out the lot number six, Six Hundred Acres as it is now laid out on a certain draught of Division between me and my brothers, bounded eastward by and southwardly with Bedians Brook as the said brook runs; southwardly by my brother Abraham's lot number two, westerly by my brother Garnett's lot number five, Northwardly by my own land, easterly and southerly by Henry Neals lands as his line runs with all the houses, barns, orchards and all the rights and privileges thereunto belonging (except the stream or Bedians Brook, the half of the liberty of said brook and two acres of land of each side of the said brook where he pleases to take it up. I give to my son James as hereafter is expressed,

ITEM 5: I give, devise, and bequeath unto my son, James, all the remainder of the same tract belonging unto me from the easterness line of the lot number one where now Edward Philips lives on to Milstone River, bounded Northwardly by Francis Elringtons land where now Robert Letice Wager, Junior lives, on Easterly by Milstone River, as the River runs Southerly by James Leonard and Thomas Leonards land, Westerly by lot number one, whereon Edward Philips lives on as aforesaid, containing thirteen hundred acres be the same more or less with all the stock of Wheat, cattle, horses, mares, sheep, plantations, houses and barns thereon with his choice of the negroes and all hereditiments, rights and privileges thereunto belonging or appertaining, also two acres of land with the half of Bedians Brook,

with all the rights and privileges thereunto belonging or in any wise appertaining wherever he shall please to take it up, within my bounds.

ITEM 6: I give, devise and bequeath the above named lands unto my said son, James, his heirs and assigns, forever. It is my intent and meaning that wherever my said sons, Abraham and James, conclude and agree to erect or build a mill on the said Bedians Brook that each of them shall have one half part or mority thereof. My son, Abraham, also adding two acres of land out of his land for the use and benefits of the said mill.

ITEM 7: It is further my will that my hereafter named executors should pay unto my son, Andrew and my son, James, and to each of them, One Thousand Pounds upon demand out of my bonds due to me.

ITEM 8: I give and bequeath to my son, James, also the House where I now live with my storehouse fronting on the dock with the ground and yard rights and privileges thereunto belonging, he paying to his brother Cornelius, to him his heirs or assigns, Two Hundred Pounds current money of New York. To his brother, Andrew to him his heirs or assigns Two Hundred Pounds, current money of New York. To his brother, Abraham, Two Hundred Pounds, current money of New York, to him, his heirs or assigns. To his sister Catherine, Two Hundred Pounds, current money of New York, to her, her heirs or assigns. As for the lands bequeath to my son, Cornelius, by virtue of this my last will I have already given him a deed for the same, and for his house so that now he comes in but for an equal share with the rest of my children of my whole estate. Estate both real and personal already disposed of by virtue of this my last will and testament; also my daughter, Catherine, I have given her, her portion and the house bought by John Outman, so that she also comes in for one equal share with the rest of my children of both real and personal of all my estate not disposed of by virtue of this my last will and testament as hereinafter is expressed.

ITEM 9: I gave and bequeath to my son, Cornelius, to my son Andrew, my daughter, Catherine, my son, James, each of them an equal fifth part of all the remainder of my whole estate, both real and personal wheresoever it is or may be found, to them and each of them and each, their heirs and assigns forever. My son, Abraham. I also give him one fifth part during his natural life of all my whole estate, both real and personal not disposed of by virtue of this my last will and testament, share and share alike to be equally divided among them and after his decease, I give and bequeath his full fifth part to his children lawfully begotten by him, to them, their heirs and assigns. I provide

young John Van Horn, he is to have a double portion of the full fifth part so given him by virtue of this my last will and testament, and I give my hereinafter named executor full power to dispose of all my real and personal estate not already disposed of by virtue of this my last will and testament, and to let my son, Abraham, have his fifth part during his natural life and within fourteen days after his decease.

And if his whole estate shall then amount to more than what he has received by virtue of this my last will and testament, should be delivered or secured to the best advantage of my said son, Abraham's children, which I leave to the management of these my hereinafter mentioned executors, and in case any of my above named children shall happen to die without issue lawfully begotten of their body that then any of my estate above mentioned or any part thereof be it real or personal so given by me by virtue of this my last will and testament shall revert and return to all my said children theirs in being or to the heir or heirs of their bodies lawfully begotten of their bodies as aforesaid and to be equally divided among them, each an equal portion or part thereof.

ITEM 10: It is my will that if any of aforesaid children or their heirs shall not be satisfied with the contents so contained in this my last will and testament but should quarrel and create law suits, then and in such case I do hereby declare and exclude those of all the rights, privileges and benefits so contained in this my last will and testament for ever and to the end that full satisfaction shall be given to my said children. It is my earnest desire and request that my said children, my executors then in being shall within three months after my decease, make as true and perfect inventory of all my estate, real or personal, not already bequeathed in this my last will and testament.

AND LASTLY: I do ordain, constitute and appoint my said son, Cornelius, my son, Andrew, my son Abraham, and my son James, to be my executors and my daughter, Catherine, executrix of this my last will and testament, to see the same duly executed and performed and vacating and declaring for null and void all former and other wills by me heretofore made, either in word or writing. I do publish and declare this to be my last will and testament, at New York this twenty-third day of June, Anno Domini, One Thusand seven Hundred and Thirty-three and in the seventh year of the reign of our sovereign Lord King George, the Second of England.

IN TESTIMONY WHEREOF, I have hereunto put my hand and seal the day and year above written.

JOHN VAN HORN (Seal)

DECLARED, DELIVERED AND PUBLISHED, by the said John Van Horn as his last will and testament in the presence of John Van Horn.

Will of James Van Horn

Whereas, I, James Van Horn of the township of Upper Freehold, County of Monmouth and State of New Jersey, being feeble in body but of sound mind and memory do make and publish this my last will and testament in manner and form following:

VIZ: I direct that my funeral expenses be paid as soon as convenience will admit after the decease and also all my just debts.

ITEM: I give and bequeath unto my daughter, Elizabeth, (by my first wife) the sum of One Hundred Dollars ($100.00) to be paid to her when she arrives at the age of eighteen.

ITEM: I give and bequeath unto my beloved wife, Alice Van Horn the residue of all my estate both real and personal during her life to be used at the discretion for the maintenance of herself and children, Abyail, Thomas and Charles, and at the decease of my beloved wife, if any property be left, I direct it to be equally divided between the above named children and paid to them as they severally become of age.

LASTLY: I do make and ordain my beloved wife executrix of this my last will and testament.

IN WITNESS WHEREOF, I have hereunto set my hand and seal this Twenty-third day of October in the year of our Lord One Thousand Eight Hundred and Thirty-six.

SEALED, SIGNED AND DELIVERED, in the presence of

William Gannett
Samuel Daughbetz
T. C. Harrison

his
James mark Van Horn.

Will of Benjamin Van Horn

In the name of God, so be it, I, Benjamin Van Horn of the City and County of Burlington in the State of New Jersey, farmer, being at this time of sound mind and memory, but much

indisposed as to my body health and considering the certainty of death and the uncertainty of the time thereof do constitute, make and ordaine this my last will and testament revoking all others heretofore made by me, I recommend my soul to God who gave it and my body to be plainly and decently buried.

ITEM 1. I give and bequeath unto my grandson, Benjamin Van Horn the sum of One Hundred Pounds in gold or silver out of my estate. If he should live to the age of twenty-one the money must be paid to him.

ITEM 2. I give and bequeath to my beloved wife, Rebecca, all my real and personal estate, all my land and house and out buildings thereon to be at her own command and all my house and kitchen furniture and all my horses and cows and hogs to be at her own command and all my farming utensils which I possess on the land to be hers and no other persons with paying all my just debts and funeral charges out of the same, I do hereby nominate my beloved wife, Rebecca, and my son Benjamin Van Horn to be my executors of this my last will and testament, revoking all others made by me, and declaring this and no other to be my last will.

IN TESTIMONY WHEREOF, I have hereunto put my hand and seal this the Fifteenth day of June, in the year of our Lord Eighteen Hundred and Five.

BENJAMIN VAN HORN (Ink Seal)

Sealed and delivered and pronounced to be his last will and testament in the presence of us.

THOS. AIKMAN (Ink Seal)
WILLIAM ADAMS (Ink Seal)
ISAAC PERSON RODMAN (Ink Seal)

1747.
Will of Andrew Van Horn

In the name of God, Amen. I, Andrew Van Horn of Piscatua in the County of Middlesex and Province of New Jersey.

GENTLEMEN, being of sound and disposing mind and memory for which I praise God, do make and declare this my last will and testament in manner and form following:

FIRST and principally, I recommend my soul to Almighty God in hopes of Eternal Salvation through the merits of my Lord and Saviour Jesus Christ, and my body to be decently buried at the discretion of my executor herein after named and as for and concerning my worldly estate,

I devise and bequeath the same as followeth:

FIRST: I order and appoint that all my just debts and funeral charges be paid and discharged in some convenient time after my decease.

ITEM 1: I give, devise and bequeath all the rest and residue of my estate, real and personal whatsoever and wheresoever unto my dear and loving wife, Mary Van Horn, my son James Van Horn and my daughters, Catherin and Sarah Van Horn to be equally divided between them, their heirs and assigns forever, share and share alike, but in case any of my said children should happen to die before they arrive to the age of twenty-one years or marriage, that then and in such case I will devise and bequeath such part and share of such child or children dying to the survivor or survivors of my said devisees, their heirs and assigns forever.

ITEM 2. I give, devise and bequeath the residue and profits of all my said estate, real and personal unto my said loving wife, Mary Van Horn for her support and the support and bringing up and maintenance of my said children until the youngest of my said children shall arrive to the age of twenty-one years, and whereas there are certain lands of and belonging to my father's estate whereunto I have a certain right by virtue of the last will and testament of my said father, I do for the better dividing thereof, hereby authorize and impower my said executors or such of them as shall act and join in a division of the said laws to execute, give and to grant such deeds and instruments of writing as may be thought necessary for dividing the same.

ITEM 3. I do hereby nominate and appoint my said wife, Mary Van Horn, executrix and my brother James Van Horn and my brother-in-law, Philip Kearny, Executors of this my last will and testament hereby revoking and making null and void any will or wills made by me at any time heretofore made ratifying this to be my last will and testament.

IN WITNESS WHEREOF, I these, Andrew Van Horn, have hereunto set my hand and seal, date this Ninth day of September, One Thousand Seven Hundred and Forty-two.

ANDREW VAN HORN
(Seal)

SIGNED, SEALED and PUBLISHED and DELIVERED by the said Andrew Van Horn to be his last will and Testament

JAMES SYNE,)
ALEX MCHENRY,) Witnesses.
IRA COSTIGIN)

Will of Bernard Van Horn

In the name of God Amen, the Fourteenth day of April in the Year of Our Lord One Thousand Seven Hundred and Sixty. I, Bernard Van Horn, of Northampton, the County of Bucks and Province of Pennsylvania, being but weakly in body but of perfect mind and memory thanks be given to God. Therefore calling unto mind the mortality of my body and knowing that it is appointed for all men once to die, do make and ordain this my last will and testament, that is to say, principally and first of all, I give and recommend my soul unto the Haven of Almighty God that gave it and my body I recommend to the earth to be buried in decent Christian burial at the direction of my executor. Nothing doubting but at the General Resurrection shall receive the same again by the Mighty Power of God and as touching such worldly estate when with it hath pleased God to bless me in this life, I give devise and dispose of the same in the following manner and form.

FIRSTLY; after my debts and funeral charges be duly paid, I give and bequeath unto my sister, Charity Vanderen, the use and benefit or full interest of Two Hundred and Fifty Pounds to be paid yearly by my executor during the natural life of my before mentioned sister, and after decease the before said Two Hundred and Fifty Pounds be equally divided among the lawful heirs of her body.

SECONDLY: My mind and will is that the remainder of my estate be equally divided between my brothers, Henry Van Horn, Katherine Hagerman and Jane Hagerman and my brother John Van Horn. Three children, one equivalent share with my said brother Henry, sister, Katherine and sister, Jane, to be equally divided among the before mentioned three children.

LASTLY: I nominate and appoint my trusty friend Garret Wyncook and Sadford Sanserdon to be the whole and sole executors of this my last will and testament and I do hereby utterly disallow, revoke and disannul all and every other former testament, Wills, legacies, bequeaths and executors by me in any way before named. Willed and bequeath ratifying and confirming this and no other to be my last will and testament.

IN WITNESS WHEREOF, I have hereunto set my hand and seal the day and year above written.

BERNARD VAN HORN (Seal)

Recorded Will Book Volume 3, page 11, Bucks County, Penna.

Will of Christian Van Horn

In the name of God, Amen.

The eighteenth day of June Anno. Dom. 1748, I Christian Van Horn of Northampton Township in the county of Bucks and Province of Pennsylvania, Yeoman, being in good health of body and of sound and disposing mind, memory and understanding, thanks be to God. Therefore calling to mind the mortality of my body knowing that it is appointed unto man once to die, do make this my last will and testament as followeth:

FIRST and PRINCIPALLY, I give and recommend my soul to God that gave it and my body I recommend to the earth to be buried in decent Christian burial at the discretion of my executor, nothing doubting but that at the General Ressurrection I shall receive the same again by the mighty Power of God. And as touching such worldly estate wherewith it hath pleased God to bless me with I give and dispose of the same in the following manner and form:

IMPRS. I will that my just debts and funeral expenses be all duly discharged and paid by my executors out of my personal estate.

ITEM 1: I give and bequeath unto my beloved wife, Williamkee Van Horn, my best feather bed and all the furniture thereunto belonging, one chest of drawers, one cupboard or case to keep linen in, two of my best pewter dishes, one dozen of pewter plates, one dozen pewter spoons, one brass kettle, two iron pots, one brass skillet, a fire shovel and tongs, one small chest, one warming pan, two good cows and what milk vessels she shall have occasion of and one female negro at her own choice.

ALSO, at the end of one year after my decease, I give unto my wife, Williamkee, the sum of One Hundred Pounds Currant money of Pennsylvania, to be raised out of my personal estate all the good chattels and money to be to her, her heir and assign.

ALSO, I give unto my beloved wife, Williamkee, the use of two rooms in my now dwelling house of her own choice a part of the cellar and a garden near to the house not less than twelve square perches, also four barrels of cider yearly when fruit is to be had and what apples she shall have occasion of out of the orchard both for summer and winter and also six fleeces of wool and twenty pounds of flax yearly and every year and pasturage and hay for two cows both summer and winter, and the use of my riding chair and two horses at any time when she shall

want them. All the last mentioned privileges and chattels to be allowed unto her by my son Barnard Van Horn out of that plantation where I now dwell so long as she shall remain my widow and no longer.

ALSO, I give unto my wife, Williamkee, the sum of Ten Pounds current money of Pennsylvania yearly to be paid unto her by my three sons, Henry Van Horn, John Van Horn and Christian Van Horn, equally between them so long as she shall remain my widow and no longer.

ITEM 2: I give, devise and bequeath unto my son, Barnard Van Horn, the plantation where I now dwell as the same hath been lately surveyed by Benjamin Field, situated in Northampton aforesaid, adjoining to fifty acres of land which I have lately conveyed to my son, Barnard; Beginning at a post standing by Neshameny Creek, extending thence North, Seventy-four degrees West, Ninety Perches to a stone; thence North Fourteen degrees West, Fifty-three perches to an heap of stones; thence South, Seventy-three degrees, West, One Hundred and Twenty-five perches and half of a perch to a post; thence by the fifty acres, North Seven degrees West, One Hundred and Sixty perches to a post; thence South eighty-eight degrees East One Hundred and Forty-six Perches to a hickory; thence South, Fifty-three Degrees East One Hundred and Thirteen perches to a post; thence South, Sixteen Degrees West Forty perches to an heap of stones; thence South, Fifty-nine degrees East, Forty and Five perches to a spanish oak by the said Creek; thence down the said Creek by the several courses thereof, to the place of beginning. Containing Two Hundred and Five Acres with the appurtenances, subject to the payment and privileges herein before bequeathed to my beloved wife, Williamkee, out of the same so long as she shall remain my widow to him his heirs and assigns forever and

I ALSO, give and bequeath unto my son Barnard Van Horn, my large Bible, my clock and Cave, two cows, six sheep, a cart and gears thereunto belonging and the first choice of my negroes to him his heirs and assigns.

ITEM 3. I give, devise and bequeath unto my son, Henry Van Horn, that Messuage plantation and two hundred acres of the land thereunto belonging, situated in Newton Township, where he now dwells with the appurtenances subject to the payment of three pounds, six shillings and eight pence yearly unto my beloved wife, Williamkee, being one third part of the Ten Pounds before bequeathed to my said wife so long as she shall remain my widow and no longer. To him his heirs and assigns forever, and I will that if my son, Henry Van Horn, shall be

minded to purchase the residence of the land belonging to the said plantation he shall have the same at Twenty Shillings per acre and I do hereby impower my executor to convey the same to him at the rate in fee simple. But if my son, Henry, be not minded to purchase the land as aforesaid, then the same shall be sold as hereafter shall be mentioned.

ITEM 4. I give, devise and bequeath unto my son, John Van Horn, Thirty-two acres of land, situated in Northampton aforesaid, adjoining next to the East End of the land hereinafter bequeathed to my daughter, Charity Van Duehren, wife of Godfrey Van Duehren, with the appurtenances subject to the payment of Three Pounds, Six Shillings and Eight Pence yearly unto my said beloved wife, Williamkee, being one third part of the ten pounds before bequeathed to my said wife so long as she shall remain my widow and no longer, to him his heirs and assigns forever.

ITEM 5: When my son, Christian, Van Horn, shall attain unto his full age of twenty-one years, I give, devise and bequeath unto him One Hundred Eighty-seven acres of land situated in Northampton aforesaid adjoining to the land herein before bequeathed to my son Barnard, with the appurtenances subject to the payment of three pounds, six shillings and eight pence yearly unto my said beloved wife so long as she shall remain my widow and no longer, to him his heirs and assigns forever.

ALSO, I give unto my said son, Christian, the second child of my negroes, two of my best horses, six sheep, a wagon, a plow, a harrow and gears for two horses and all my wearing apparel to him his heirs and assigns.

AND I intend to build a house and a barn on the land hereby bequeathed to my son, Christian Van Horn, but if the same be not built in my life time then and not Etc. I give unto him the sum of Thirty Pound money aforesaid to him his heirs and assigns.

ITEM 6: I give and bequeath unto my daughter, Anne Corsen, wife of Cornelius Corsen, the sum of Fifty-nine Pounds aforesaid to her and her heirs.

ITEM 7: I give and bequeath unto my daughter, Catherine Hageeman, wife of Henry Hageeman, the sum of Two Pounds money aforesaid to her and her heirs.

ITEM 8: I give and bequeath unto my daughter, Jane Hageeman, wife of John Hageeman, the sum of Five Pounds money aforesaid, to her and her heirs.

ITEM 9: I do hereby order and impower my executor here-

inafter named so soon as they can after my decease and for the best price they can to see and convey all my lands in the township of Northampton and Middletown to any person or persons that will purchase the same that is all that is not bequeathed by this my last will, and the land that is above two hundred acres belonging to the plantation hereinbefore bequeathed to my son, Henry, if he will not take the same as before mentioned, and I will that the money before bequeathed to my three daughters, Ann Corsen, Catherine Hageeman, and Jan Hageeman, be paid out of the first money arising by the sale of the said lands and to be paid unto them by my executor and the residue thereof to be disposed of as followeth:

I give unto my three daughters, Ann, Catherine, and Jane, the sum of Nineteen Pounds a piece to them and their heirs and I give unto my good friend and neighbor, Nickolas Wyncoop, the sum of Twenty Shillings as a token of my love to him, his heirs and assigns, and the residue of the aforesaid money I give unto all my four daughters, Ann Corsen Catherine Hageeman, Jane Hageeman, and Charity Van Duehren, and their heirs to be equally divided between them share and share alike to them their heirs and assigns.

ITEM 10: I give, devise and bequeath unto my daughter, Charity Van Duehren, wife of Godfrey Van Duehren, a piece of land situated in Northampton aforesaid as the same hath been lately surveyed; beginning at a black oak tree by a road leading from Newton to Robert Heaton's Mill, extending thence by Nicholas Wyncoop's land and a burying ground, South, Eighty-six degrees East, Ninety-seven perches and a half to a stone for a corner, thence by the land herein bequeathed to my son, John, South, Fifteen degrees, East, Sixty-eight perches to another stone; thence by George Dunn's land, North Eighty-six degrees West Ninety-Seven perches and a half to the aforesaid road; thence by the aforesaid roads, North, Fifteen degrees, East, Sixty-eight perches to the first mentioned black oak, the place of beginning. Containing Forty-one acres with the appurtenances, to the said Charity Van Duehren, her heirs and assigns forever.

ITEM 11: I give and bequeath all the rest, residue and remainder of my estate both real and personal of what nature or kind forever unto my before mentioned four sons, Barnard, Henry, John and Christian and their heirs to be equally divided between them share and share alike to them, their heirs and assigns forever.

ITEM 12: I will, if either of my said sons shall die without lawful issue their part or share of land herein bequeathed shall be equally divided between all my other children, both sons

and daughters of such as shall legally represent them, share and share alike to them, their heirs and assigns forever.

LASTLY: I nominate, constitute and appoint my son, Barnard Van Horn, and my truly and good friend, Nicholas Wyncoops, Northampton Yeoman, my true and lawful executors of this my last will and testament, and do hereby revoke and disallow and disannul all and every other and former "Wills" Legacies and Bequests and Executors by me in any wise heretofore made, willed, bequeathed or named, ratified and conforming this and none other to be my last will and testament,

WITNESS WHEREOF, I have hereunto set my hand and seal the Day and year first above written.

CHRISTIAN VAN HORN.

Our Trust in God

When the joys of youth are o'er,
Faded to return no more,
When our path has darker grown,
And our hearts are sad and lone,
When no kindred smile we see—
Father! we trust in Thee.

When the storm cloud darkly grows
And the lurid lightning glows,
When no earthly voice we hear,
In the midnight tempest drear,
And no look of love we see—
Father! we will trust in Thee.

When our friends become ingrate,
And our hearth is desolate;
When are fled the joys we knew
Transient as the summer dew,
When no dawning light we see,
Father! we will trust in Thee.

When our locks are thin and white
And fading eyes fortell the night,
When our brow is furrowed o'er
And we near the parting shore,
When the vail of death we see,
Father! we will trust in Thee.

Chapter V

Interesting Ancestral Family References

The Author in his diligent search for information unearthed from various books, manuscript, etc., many very interesting bits of reference to our early ancestors, a few of which are here printed for preservation in connection with our family record.

RE:—ANNEKE JANS BOGARDUS

"On the Register of New Netherland, we find that Tryn Jansen, said by some to have been the Mother of Anneke Jans Bogardus, was a licensed midwife and the first licensed midwife in New Amsterdam, 1630."

Note:—The Author believes her to have been the Mother-in-law and not the Mother of Anneke Jans Bogardus. The Mother of her first husband.

October 2, 1674, Wolfort Webber, Brother of Anneke Jans Bogardus, was named Magistrate of the Court of Harlem.

From the calendar of Historical Manuscripts (Dutch) Vol. 1. Under date of August 12, 1638, we note:

Rev. Everadus Bogardus was given Power of Attorney Papers by his wife.

Note:—Above also recorded on page 33, "Register of Provincial Secretary."

Under date of August 17, 1649

Annetie Jans, widow of the late Rev. Bogardus gave Power of Attorney papers to Cornelis Willemesen Bogaert, to receive money due Tryn Jansen, her Mother, late midwife, by the West Indies Co., at Amsterdam.

Under date of November 12, 1646.

Rev. Bogardus gave a lease to Richard Fowles, for his Bowery and farm house.

Under date of October 14, 1643

Rev. Bogardus gave a receipt to Jans Laurens for three hundred Carolus Guilders.

Sept. 29, 1644

Abram Jacobsen gave Power of Attorney papers to Rev. Bogardus to sell the estate of his deceased wife.

Aug. 28, 1695

Exemplification of a confirmatory patent from Governor Nicolls to ye children of Anneke Bogardus, of a parcel of land on Manhattan Island. (New York City).

Vol. 1, page 137, New York
Colonial Manuscripts

Oct. 26, 1677

Description of a survey of thirty-five acres of land, lying upon ye Island of Manhattan at ye sand hills neare the bowry land out for Wolfert Webber, Henricke Cornelius and Bastian Elson by Ro Ryder, Surveyor.

Oct. 19, 1646

Annetje Jans, wife of Bogardus trades a hog for a purple petticoat.

From the Record of the
Provincial Secretary

May 17, 1639

Rev. Bogardus leases to Richard Brudenell a tobacco house and plantation with a water dog, gun and powder at a certain rent, payable in tobacco, and one third of all the game he shall kill as long as the powder and ball last.

Oct. 23, 1645

A note recorded against Andreis Hudde to Rev. Bogardus for the sum of six hundred carolus guilders.

March 22, 1651

A note was recorded against Lodewyck Jongh to Anna Jans, widow of Bogardus, for the balance of the purchase money of land on Long Island, opposite Fort Amsterdam, belonging to Andries Hudde.

Nov. 1, 1651

Lease—Agents of Annetje Jans, widow of Rev. E. Bogardus, deceased, to Evert Pels, of a farm on the No. River.

June 21

Declaration—Annetje Jans, widow of Roelof Jansen of Masterland, deceased as to the provision she made in March, 1638, for her children by said Jansen, previous to her marriage with the Rev. Bogardus.

August 14, 1642

Lease—Rev. Bogardus to Roger Barton of land on the No. River.

September 30, 1639

Power of Attorney—Jacob Van Corler to Lourens Laurensen, to collect money in Holland and pay same to the order of Rev. Bogardus.

From Various Books

Wolfert Webber, Sr.—

"A Native of Amsterdam, Holland, his son Wolfert, Jr., came to New Amsterdam during the year 1633, with the Dutch Gover-

nor Van Twiller. He was an own half brother of Anneke Jans. The original Anneke Jans Grant was given to Wilfert Webber, Jr."

"Wedding of Anneke Jans Bogardus was attended by Governor Kieft and De Vries, the most notable men of their day, in this new World."

"In a letter of Mr. E. B. Humphrey, from Amsterdam, Holland, dated April 22, 1878 to Mr. A. Button, East Saginaw, Mich., he stated that he had found the will of Wolfert Webber, Sr., also the advertisement and sale and distribution of his estate, and final funding of the money at interest rate of 2½ per cent, in the Orphans Chamber in 1645."

"Again in a letter dated June 10, 1878, he described the original grant to the Junior Wolfert Webber in New Amsterdam, known as the Wolfert Meadows, situated as near Chatham Square, present city of New York, as having been under a 99 year lease.

One further states that I also found a record kept in London, England, a reference to this Holland Estate." "(See Other Copyings.)"

"About 1850, the Government of Holland passed a statute of Escheats, by virtue of which untold millions of unclaimed estates escheated to the Government; and it is to be presumed that there were no exception."

Re:—The Early Van Hornes

From: Zengers New York Weekly Journal:
Date, July 7, 1737.

(Died) Capt. Garrett Van Horne, 66 years, served in General Assembly for 22 years, was the only one of the old members chosen for the city in the last election.

From the New York Military Records at Albany we note:—

That John Van Horne was a private in the line. 2nd Regiment under Col. Van Courtlandt also in the line 4th. Regiment under Col. Lewis DuBoys and another John Van Horne was a private in the Levies under Col. John Harper.

That, Thomas Van Horn was a Lieutenant and Ensign and Abraham Van Horn was Quartermaster of the Third Regiment of Tryon County Militia under Col. Frederick Fisher in the Revolutionary War and that John Van Horne, Henry Van Horne and Cornelius Van Horne were all members of the same division.

That, Daniel Van Horne was a private in the 32nd Regiment from Orange County, Militia under Col. Wm. Allison.

David Van Horne was a private in the Army (1738) under Captain Richards Company.

John Van Horne and George Van Horne served in Captain Boeleries Company (1738).

A full list of names of soldiers who served under Capt. Cornelius Van Horne's Company of 101 men, shows such notable men of their days, as David Provoost, Lieutenant, Ensign, Henry Rutgers. Sargeants, Arie King, John Kip, Henry Benson.

Early New Amsterdam Records show that on Oct. 4, 1647, Jan Cornalissen Van Horne gave Power of Attorney papers to Jan Jansen, cheesemonger, to receive money due him from his guardian in Holland.

On March 20, 1759, David Van Horne, as an Elder and others petitioned for a confirmation of a certain grant of land on the N. E.'ly. side of Wall St.

On Jan. 24, 1721 Abraham Van Horne, merchant was granted letters of administration in estate of Andrew Panton.

May 8, 1729, A Mandamus was served upon Abraham Van Horne, merchant, to be a member of the Council of the Colony of N. Y.

On April 5, 1727, Abraham Van Horne, Wm. Provost and Mary Burnet, (daughter of Abraham Van Horne), of New York City and Philip Livingston of the City of Albany were granted a license to buy 8,000 acres of land from the Indians on Mohawk River.

Abraham Van Horne, death recorded March 22, 1743, showing him to be a member of Council at the time of his death.

On Nov. 15th, 1720, an order was issued, directing the Attorney General to inspect and report on the act to enable Garret Van Horne and Cornelius Van Horne to sell and dispose of a certain house and grounds in New York City.

October 29, 1724, Garrett Van Horne is shown to be an Army Captain.

August 21, 1756, a petition filed shows Garrett Van Horne to be a half owner of a sailing vessel "Charming Nancy" sailing then for Maderia. And on December 6th, of the same year he is shown to have been a part owner of ship "ANNE."

June 21, 1757, he is shown to have been the sole owner of the ship "Tiger," mounted with eight guns.

November 24, 1758, he is shown as owner of ship "Fame" mounted with ten guns.

Worthy of Notation

The Author as is well known, has always been a strong advocate of National Prohibition, and during our research for family information we discovered in the abstracts of the Council

Minutes and Court Docket Records of Early New Amsterdam, the following Court Edicts of Records:

"May 17, 1638 First Ordinance in America against Intemperance was signed and on June 10th a restraint order was issued by the Court."

"June 18, 1643 Court issued order prohibiting the sale of liquors to Indians."

The above edicts do not agree with the propaganda that national prohibition was forced upon us during the World War.

One of the most popular of all the young men of his day, was Major Harry Lee, better known as "Light Horse Harry." He was in command of the cavalry at the time of the encampment of Washington's army at Middlebrook, N. J. He was then only twenty-two years of age, but had already won renown on the battle-field.

He was afterwards made Governor of Virginia and a member of Congress from that state. He was the father of General Robert E. Lee, who surrendered the Confederate Army to General Grant at Appomattox Court House on April 9th, 1865.

After the death of his beloved Washington, Lee was appointed by Congress to deliver the oration at the services of that great man. In this oration he uttered that famous phrase, "First in war, first in peace, and first in the hearts of his countrymen." Harry Lee with several brother officers had their quarters at the home of Philip Van Horne. This house is still standing at Gateville, N. J.

Col. Stephen Moylan, the daring Irish soldier commanding the first Pennsylvania Dragoons, was also at Van Horne's house and succeeded in winning his handsome daughter Mary, known far and wide as the "Belle of Middlebrook," as his wife.

William Van Horne followed his friend Harry Lee into Virginia where he settled. Possibly no other Jersey home has such a cluster of Revolutionary war reminiscences clustering about the door steps during those dark days of the revolution as did the homes of Philip and John Van Horne.

It was at the home of Philip Van Horne that Governor Livingston spent much time.

Chapter VI

THE ORIGIN

The origin of the name of this remarkable family appears to be one of a million guesses.

Some writer and a bit of tradition would have us believe that prior to the arrival of the founders of this family their names were not Van Horne, but that because of their coming from Horne, Holland, they assumed the customary prefix Van.

To this assumption or tradition the writer can not subscribe, as we are certain that the family name Van Horne has been an established family name in Europe for more than Seven Hundred Years, for we note that one of Rembrant's famous paintings was that of Count John Van Horn impersonating his father in the ancestral castle.

The family is of Flemish origin and doubtless assumed the family name about the eleventh century.

The family was one closely connected with the Royalty of Europe and produced many outstanding men of prominence.

It might be well to note, however, that in early Dutch writing the prefix Van was frequently dropped, while early German writers used the prefix Van and French writers the prefix De, whereas the early English during the same period always used the prefix Van as is always written in America.

The early writer in writing of the same man also spelled the name "Horn," "Horne" and "Hoorne" as of Count Philip Van Horne who was a Flemish Soldier and Statesman, born 1518, a son of Joseph De Montmorency-Neville and of Anne of Egmont and stepson or adopted son of Count John Van Horn who constituted him and his brother his heirs on condition of their assuming his name. Philip gradually rose to be governor of Gueldres and Zutphen, Admiral of a fleet and Councillor of State. He fought at St. Quintin in 1557 and at Gravelines in 1558 and in 1559 his brother John went to Spain. On his return from Spain he joined the Prince of Orange and Egmont in resistance to his brother Philip and in the Crown Encyclopedia we note that he was arrested in September 1567 on a charge of high treason and he and Egmont were beheaded in June 1568.

A splendid portrait painting of Count John Van Horn, Jr., is to be found in the Royal Gallery of Amsterdam.

While it can not be authentically stated by reason of the fact that it seems impossible to definitely establish the parentage of the founders of the family in America, yet every indication points directly to Count John Van Horne, Jr., who was beheaded as above stated or to his brother, Philip as being the probable grandparents of Jan Conallissen Van Horn and Christian Barentsen Van Horn.

We quote a few extracts from Motley's History, "The Rise of The Dutch Republic:"

"Count Horn was arrested upon the same ccasion by Captain Salinas, as he was proceding through the courtyard of the house, after the breaking up of the council. He was confined in another chamber of the mansion, and met with a precisely similar treatment to that experienced by Egmont. Upon the 23rd. of September both were removed under a strong guard to the castle of Ghent.

"No sooner were these gentlemen in custody than the secretary Albornoz was dispatched to the house of Count Horn, and to that of Bakkrezeel, where all papers were immediately seized, inventoried, and placed in the hands of the Duke. Thus if, amid the most secret communications of Egmont and Horn or their correspondents, a single treasonable thought should be lurking, it was to go hard, but it might be twisted into a cord strong enough to strangle them all.

"The declaration against Count Horn, upon which, supported by invisible witnesses, he was condemned, was in the nature of a narrative. It consisted in the rehearsal of circumstances, some true and some fictitious, with five inferences. These five inferences amounted to five crimes—high treason, rebellion, conspiracy, misprision of treason, and breach of trust. The proof of these crimes was evolved in a dim and misty manner out of a purposely confused recital. No events, however, were recapitulated which have not been described in the course of this history. Setting out with a general statement that the Admiral, the Prince of Orange, Count Egmont, and other lords had organized a plot to expel his Majesty from the Netherlands, and to divide the provinces among themselves, the declaration afterwards proceeded to particulars.

"The wrath of the Duke was even greater than his surprise. Like Augustus, he called in vain on the dead commander for his legions, but prepared himself to inflict a more rapid and more terrible vengeance than the Roman's. Recognizing the gravity of his situation, he determined to take the field in person, and to annihilate his insolent chieftain who had dared not only to cope with, but to conquer his veteran regiments. But before he could turn his back upon Brussels many deeds were to be done. His measures now followed each other in breathless succession, fulminating and blasting at every stroke. On the 28th of May he issued an edict, banishing, on pain of death, the Prince of Orange, Louis Nassau, Hoogstraaten, Van den Berg and others, with confiscation of all their property. At the same time he razed the Culemberg Palace to the ground, and erected a pillar upon its ruins, commemorating the accursed conspiracy which had been engendered within its walls. On the first of June eighteen prisoners of distinction, including the two barons Batenburg,

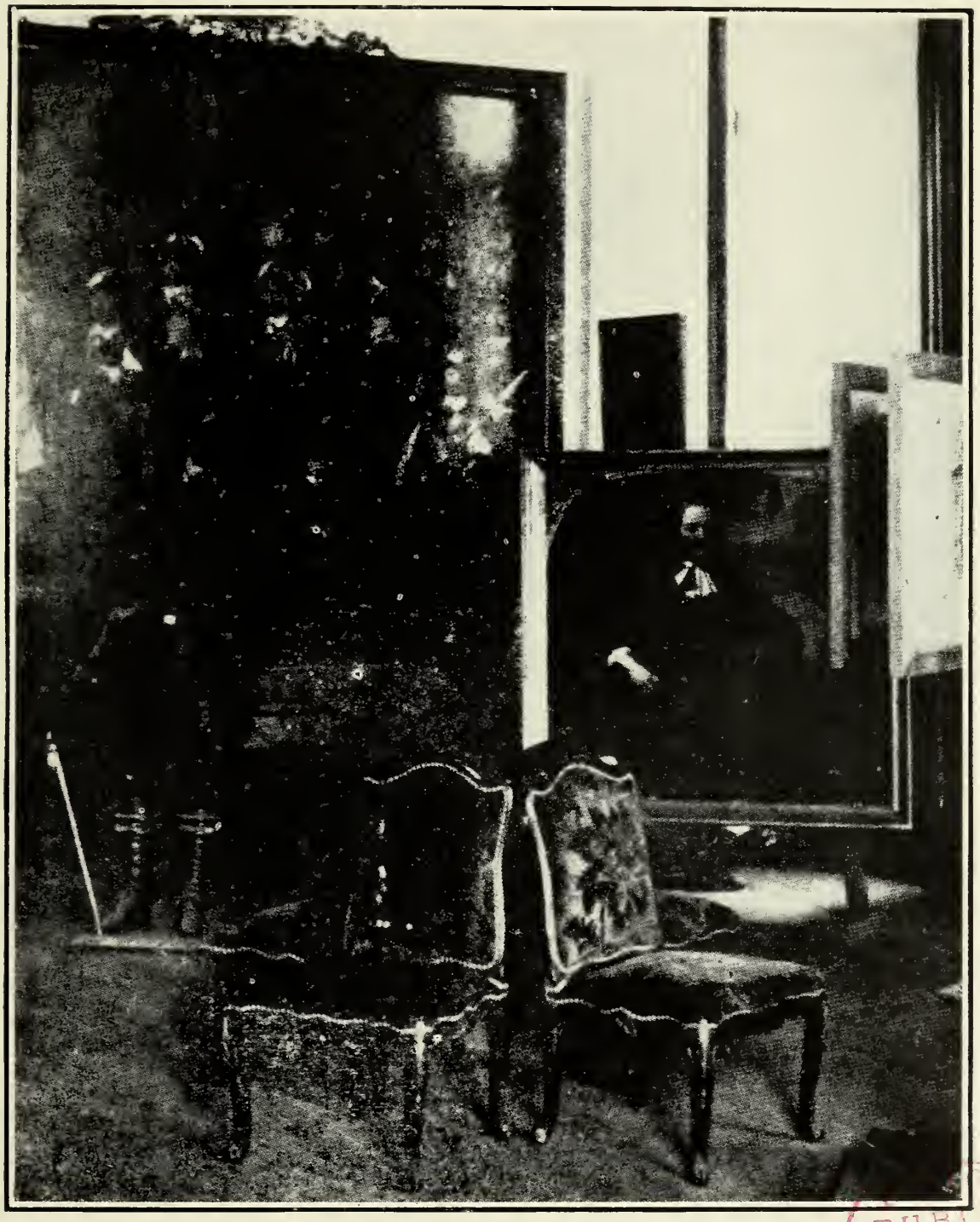

PUBLIC LIBRARY

Admiral Philip Van Horn

From a corner in the Museum of Hoorn, Holland.
Admiral Van Horn on Easel

Maximilian, Kock, Blois de Treslong and others, were executed upon the horse-market, in Brussels. In the vigorous language of Hoogstraaten, this horrible tragedy was enacted directly before the windows of that "Cruel animal, Noircarmes," who, in company of his friend, Berlaymont, and the rest of the Blood Council, looked out upon the shocking spectacle. The heads of the victims were exposed upon stakes, to which also their bodies were fastened. Eleven of these victims were afterward deposited, uncoffined, in unconsecrated ground; the other seven were left unburied to moulder on the gibbet. On the second of June Villars, the leader in the Daalem rising, suffered on the scaffold with three others. On the 3rd, Counts Egmont and Horn were brought in a carriage from Ghent to Brussels, guarded by ten companies of infantry and one of cavalry. They were then lodged in the "Brood-huis" opposite the town hall, on the great square of Brussels. On the 4th, Alva having, as he solemnly declared before God and the world, examined thoroughly the mass of documents appertaining to those two great prosecutions which had only been closed three days before, pronounced sentence against the illustrious prisoners. These documents of iniquity, signed and sealed by the Duke, were sent to the Blood Council, where they were read by Secretary Praets. The signature of Philip was not wanting, for the sentences had been drawn upon blanks signed by the monarch, of which the viceroy had brought a whole trunkful from Spain. The sentence against Egmont declared very briefly that the Duke of Alva, having read all the papers and evidence in the case, had found the Count guilty of high treason. It was proved that Egmont had united with the confederates; that he had been a party to the accursed conspiracy of the Prince of Orange; that he had taken the rebel nobles under his protection, and that he had betrayed the Government and the Holy Catholic Church by his conduct in Flanders. Therefore the Duke condemned him to be executed by the sword on the following day, and decreed that his head should be placed on high in a public place, there to remain until the Duke should otherwise direct. The sentence against Count Horn was similar in language and purport."

During the night the necessary preparations for the morning tragedy had been made in the great square of Brussels. It was the intention of government to strike terror to the hearts of the people by the exhibition of an impressive and appalling spectacle. The absolute and irresponsible destiny which ruled them was to be made manifest by the immolation of these two men, so elevated by rank, powerful connection, and distinguished service."

"On the morning of the 5th of June three thousand Spanish troops were drawn up in battle array around a scaffold which

had been erected in the centre of the square. Upon this scaffold, which was covered with black cloth, were placed two velvet cushions, two iron spikes, and a small table. Upon the table was a silver crucifix. The provost-marshal, Spelle, sat on horseback below, with his red wand in his hand, little dreaming that for him a darker doom was reserved than that of which he was now the minister. The executioner was concealed beneath the draperies of the scaffold."

"At eleven o'clock a company of Spanish soldiers, led by Julian Romero and Captain Salinas, arrived at Egmont's chamber. The Count was ready for them. They were about to bind his hands, but he warmly protested against the indignity, and opening the folds of his robe, showed them that he had himself shorn off his collars and made preparations for his death. His request was granted. Egmont, with the Bishop at his side, then walked with a steady step the short distance which separated him from the place of execution. Julian Romero and the guard followed him. On his way he read aloud the fifty-first Psalm: "Hear my cry, O God, and give ear unto my prayer!" He seemed to have selected these scriptural passages as a proof that, notwithstanding the machinations of his enemies, and the cruel punishment to which they had led him, loyalty to his sovereign was as deeply rooted and as religious a sentiment in his bosom as devotion to his God. "Thou wilt prolong the King's life; and his years as many generations. He shall abide before God for ever! O prepare mercy and truth which may preserve him." Such was the remarkable prayer of the condemned traitor on his way to the block."

"Having ascended the scaffold, he walked across it twice or thrice. He was dressed in a tabard or robe of red damask, over which was thrown a short black mantle embroidered in gold. He had a black silk hat, with black and white plumes, on his head, and held a handkerchief in his hand. As he strode to and fro, he expressed a bitter regret that he had not been permitted to die, sword in hand, fighting for his country and his king. Sanguine to the last, he passionately asked Romero whether the sentence was really irrevocable, whether a pardon was not even then to be granted. The marshal shrugged his shoulders, murmuring a negative reply. Upon this Egmont gnashed his teeth together, rather in rage than despair. Shortly afterward, commanding himself again he threw aside his robe and mantle, and took the badge of the Golden Fleece from his neck. Kneeling then, upon one of the cushions he said the Lord's Prayer aloud, and requested the Bishop, who knelt at his side, to repeat it thrice. After this, the prelate gave him the silver crucifix to kiss, and then pronounced his blessing upon him. This done, the Count

rose again to his feet, laid aside his hat and handkerchief, knelt again upon the cushion, drew a little cap over his eyes and folding his hands together, cried with a loud voice, 'Lord, into Thy hands I commit my spirit.' The executioner then suddenly appeared and severed his head from his shoulders at a single blow."

"A moment of shuddering silence succeeded the stroke. The whole vast assembly seemed to have felt it in their own hearts. Tears fell from the eyes even of the Spanish soldiery, for they knew and honored Egmont as a valiant general. The French ambassador, Mondoucet, looking upon the scene from a secret place, whispered that he had now seen the head fall before which France had twice trembled. Tears were even seen upon the iron cheek of Alva, as, from a window in a house directly opposite the scaffold, he looked out upon the scene."

"A dark cloth was now quickly thrown over the body and the blood, and within a few minutes, Admiral Van Horn was seen advancing through the crowd. His bald head was uncovered, his hands were unbound. He calmly saluted each of his acquaintances as he chanced to recognize upon his path. Under a black cloak, which he threw off when he had ascended the scaffold, he wore a plain, dark doublet, and he did not, like Egmont, wear the insignia of the Fleece. Casting his eyes upon the corpse, which lay covered with the dark cloth, he asked if it were the body of Egmont. Being answered in the affirmative, he muttered a few words in Spanish, which were not distinctly audible. His attention was next caught by the sight of his own coat of arms reversed, and he expressed anger at this indignity to his escutcheon, protesting that he had not deserved the insult. He then spoke a few words to the crowd below, wishing them happiness, and begging them to pray for his soul. He did not kiss the crucifix, but he knelt upon the scaffold to pray, and was assisted in his devotions by the Bishop of Ypres. When they were concluded he rose again to his feet. Then drawing a Milan cap completely over his face, and uttering, in Latin, the same invocation which Egmont had used, he submitted his neck to the stroke."

"Egmont had obtained, as a last favor, that his execution should precede that of his friend. Deeming himself in part to blame for Horn's reappearance in Brussels after the arrival of Alva, and for his death, which was the result, he wished to be spared the pang of seeing him dead. Gemma Frisius, the astrologer who had cast the horoscope of Count Horn at his birth, had come to him in the most solemn manner to warn him against visiting Brussels. The Count had answered stoutly that he placed his trust in God, and that, moreover, his friend Egmont was going thither also, who had engaged that no worse fate should befall the one of them than the other."

"The heads of both sufferers were now exposed for two hours upon the iron stakes. Their bodies, placed in coffins, remained during the same interval upon the scaffold. Meantime, notwithstanding the presence of the troops, the populace could not be restrained from tears and from execrations. Many crowded about the scaffold and dipped their handkerchiefs in the blood, to be preserved afterwards as memorials of the crime and as ensigns of revenge."

From this volumous work of Motley it shows conclusively that Horn or Van Horn as he is called in the Crown Encyclopedia, was an ardent friend of the Prince of Orange and this coupled with the fact that two generations removed the first founders of the family in America married into the Webber family alleged descendant of the Prince of Orange, would indicate a family connection.

TRADITIONAL ORIGIN OF ANCESTRY OF ANNEKE JANS BOGARDUS.

According to tradition, Count (William of Nassau, alias William, the Rich) of Dillenbourg, married the Countess of Stallberg. From this union there was born amongst other children a son William (alias, the Silent), who, at the age of eleven years, became the Prince of Orange, and later William X of Orange and William I of Holland and Stadtholder of the Dutch Republic; and he during his life contracted (4) legitimate, recognized marriages, as follows:

1. In 1551 he married Anne of Egmont, daughter of Count de Boren. She died in 1558, leaving issue. The present queen of Holland is a descendant of this marriage.

2. In 1561 he married Anne of Saxony, daughter of Maurice of Saxony. They were divorced in 1575, and by her he also had issue.

3. On June 12, 1575 (shortly after his divorce from his second wife), he married Charlotte de Bourbon, daughter of the Duc de Montpensier; she died in May, 1582 leaving issue.

In 1582-1583 he married Louisa de Cologny by whom he had issue.

In addition to these recognized and officially recorded marriages, he is said to have married naturally, candestinely, or morganatically to —— —— (whose maiden surname and baptismal name seems not to be known) and by this unnamed, natural or morganic wife, he is said to have had two (2) children who were given the surname of Webber, viz.:

1. Sarah Webber.

2. Jan (or Wolfert) Webber.

Wolfert Webber born 1582, he married in 1600, Catherine (Tryntje) Jonas and by her had 3 children, viz.:

Wolfert Webber, Marytie Webber, and Anneke Webber, Anneke Jans Bogardus.

* * *

(Wolfert Webber, born 1582, father of Anneke Webber Bogardus, was the Fourth King of Holland.)

Chapter VII

Genealogy

Jan Cornellessen Van Hoorn and his descendants

One of the first School Teachers in New Amsterdam, now New York City.

While the first authentic record of a Van Horn in America is recorded under date of June 26, 1634, which states that Jaques Van Horne and Albert K. Burgh, both of Amsterdam, Holland, were a committee of the Board of Trade on Resolutions in regard to formulating a plan to colonize the New Netherlands.

It appears to the writer that they must have come to New Netherland (New York) and that Van Horne soon thereafter returned to Holland as we can find no further mention of him in any of the records.

We firmly believe that Jan Cornelissen Van Hoorn and Christian Barentsen Van Hoorn, without a doubt brothers, were the real founders of the Van Hoorn, Van Horne, Van Horn family in America, and that practically every Van Horn and Van Horn descendant in the Country to day are direct descendants of one of these two brothers.

They came from Hoorn, a large, pleasant and rich city on the Zuyder Zee in Holland, about twenty miles from Amsterdam, and a seaport of importance, a city at that time of about 10,000 inhabitants. It was the ancient capital of N. Holland and is a very picturesque city with numerous quaint old buildings, the wall of which is very often elaborately adorned with tiles. Hoorn was the birthplace of Willem Schouten, who discovered the passage around the S. coast of America in 1616, and named "Cape Horn" after his native town.

The Van Hoorn family was one of the most illustrious in Europe, and by intermarriage became widely connected with the highest nobility; they were shrewd, keen and aggressive citizens and were among the first Holland families to permanently settle in the New World.

It is of record that under date of March 27, 1614, the States General of Holland issued an edict, that five vessels sail from Holland, one from Hoorn, named the "Fortune."

They made a few discoveries and gave up the work, but took it up again in 1620, whereas the first Van Hoorn families, came from Hoorn and settled in New Amsterdam (New York) 1639-1640 on nineteen to twenty years later.

Jan Cornelissen Van Hoorn

Jan Cornellissen Van Hoorn one of the founders of the Van Hoorn family in America. The time of his arrival is not known exactly, but he was in New Amsterdam (New York) as early as 1640. He was a man of means and of superior education, ranking high in the estimation of his church and with his fellow settlers. We find him owning several parcels of real estate and his signature; Oct. 4, 1647, Jan Cornellissen Van Hoorn is attached to a Power of Attorney, on file among the old Dutch

records New York, giving authority to Jan Jansen, cheesemonger of New Amsterdam, authorizing said Jansen to receive and receipt for the income due said Jan Cornellissen Van Hoorn at Amsterdam, Holland. His name signed by him in 1654, is written and spelled as above and still in a good state of preservation.

Jan Cornellissen Van Hoorn prospered, his children prospered and were honored by their fellow citizens, prosperity and honor came to many of their long line of descendants, in some cases however it reached its zenith about the days of the Revolution, while to others of his descendants, there appears to have been an unbroken line of successes, accomplishments and prosperity down even to the present generation.

The author of this history is a direct descendant of Jan Cornellissen Van Hoorn.

In the Old Colonial records of New Amsterdam we find the following mention of him:

On the 23rd of June, 1645, he was granted two lots of land and on the same day he sold a house and lot south of Marketfield Street, 30 feet wide by 4½ rods long, being part of the premises patented to said Jan Cornellissen Van Hoorn.

Jan Cornellissen sells and gives deed of a lot on the Island of Manhattan, with a bill of Survey, to Albert Pietersen, Trumpeter, Feb. 22, 1649.

On March 6th, 1653, Jan Cornellissen Van Hoorn sold a lot on east side of Fort Amsterdam one and one half rods and four and one half inches, by nine rods and nine feet in length near Marketfield Street. The fort stood on the Hudson River fronting the Battery, hence this lot to the east of it.

April 20, 1661, Jan Cornellissen Van Hoorn bought of Abraham Pietersen, at New Amsterdam, a water mill on fresh water.

In a remonstrance of the People of the New Netherlands to the Director General and Council, now in the Royal Archives at the Hague, dated September 5, 1664, in which we find the name of Jan Cornelis Van Hoorn.

He was one of the remonstrants against defending the city when attacked by the English in 1664, and signs the petition to the Director General and Council, asking that the City may be surrendered to the English September 5, 1664.

In October of that year, he took the oath of allegiance to the to the King of England. He became a member of the First Dutch Church of New York City, October 6th, 1656.

On April fourteenth, 1657, Jan Cornellissen Van Hoorn was entered upon the rolls of the inhabitants on New Amsterdam as a small burgher; he must pay 25 guilders and has been a resident three years and six weeks before the date of the city charter.

Jan Cornellissen Van Horn was the third teacher of the Public School of the Dutch Church, N. Y., after its organization, beginning his duties some time in 1648, and continuing up to November 1650, about which time he resigned.

His occupation as teacher was in a sense an ecclesiastical position recognized by church and state.

He married Hillegonda Joris, it appears that he died before June 16th, 1669, as on this day his widow married Evert Petersen, the widower of Grietje Arents.

The following Court Records are of interest:

Tuesday, Nov. 4, 1659. In the City Hall Hendrick Willemsen, baker, pltf. vs. Jan Cornelisen Van Hoorn, deft. Pltf. demands of Deft. a Muff brought to him by his wife, to have it made smaller, which he spoiled; requests payment or that the muff be returned. Deft. says, his wife left the muff to be made smaller and narrower, that he did not cut it off, to wit, in the length, but took it in. Plf. replies saying, that his wife said to him—Jan Cornelissen, we wish you to make the muff smaller nor larger, but leave it as it is. Deft. denies it. The Court refers the matter in question to Jacob Strycker and Issacq Kip to examine, whether the muff be spoiled, if not spoiled to estimate it: to reconcile parties if possible; otherwise to render a report to the court.

No. 1. Family of Jan Cornellissen Van Hoorn and Hillegonda Joris, his wife,

No. 2. *Cornelius Jansen,* b. Aug. 3, 1642, m. Anna Maria Jans, Oct. 5, 1659, d. 1692.

Note: Anna Maria Jans was a half sister to Wolfert Webber and the famous Anneke Jan Bogardus and had the same interests in various grants in America and legacies in Holland. Their marriage and family records are found among the Old Dutch Church records of N. Y. C.

He made his will Oct. 11, 1689 and gives his oldest son John, fifty shillings; the remainder of his estate he left to his wife, that she might properly bring up and educate his under-age children.

On September 15, 1659, Cornelius Jansen Van Hoorn bought from his father Jan Cornellissen Van Hoorn, a lot north of the wall, bounded west by house and lot of Adolf Pietersen; north, by house and lot of the grantor, east by the house and lot of Sybrant Jansen; south, by the wall aforesaid. Broad, on the wall or south side 25 running feet; long; on west side 48 feet; on the north, 22-½ feet; on the east, 46 feet.

They lived on "The Waal" and on April 19, 1665, a general

levy was made on all Burghers and other inhabitants of New Amsterdam to pay the expenses of 100 soldiers quartered in the town. His assessment was 1 fl. per week for six weeks. They afterwards lived on the northerly side of Pearl St. between Old Slip and Broad St., then a part of the street called "Waterside" in 1674, and he was estimated at that time to be worth $5000., and was taxed on a valuation of 500 florins. He was by occupation a furrier and hat dealer. His wife Anna Maria Jans, was a member of the Old Dutch Church in New York City in 1686.

We note the following mention made of Cornelius Jansen Van Hoorn in the old Court Minutes of New Amsterdam:—On Friday, Nov. 22, 1658, in the City Hall, he takes the Burgher Oath.

Tuesday, March 16, 1660, in the City Hall, Cornelius Jansen Van Horn, plf. Vs. Arien Huyberzen, deft. Plf. demands for debt. (175) one hundred and seventy five guilders, balance of purchase of lands. Deft. says, the plf. was content with Pieter Jansen Witt and now addresses him; he says he has offered him payment in peace a. four guilders the skepel, for which he can sell them. The Court ordered the defendant to pay to the plf. the hundred and seventy five guilders.

Tuesday, Oct. 31, 1662. Cornelius Jansen Van Hoorn plf. Vs. Jan Gerrisen Vries, deft. Deft. in default.

Tuesday, Nov. 7, 1662. In City Hall. Cornelius Jansen plf. vs. Jan Gerrizen De Vries, deft. Plf. demands from deft. twenty guilders as balance for firewood sold him and his brother, which deft. promised to pay. Deft. says, the Plf. was satisfied by his brother. Plf. denies it. The Court order plf. to prove, that the deft. has promsied to pay for his brother. This case was disposed of on the next Court day, Tuesday, Nov. 14, 1662. The deft. being ordered to pay the plf. the twenty guilders with costs.

August 31, 1663, Cornelius Jansen Van Hoorn appeared in Court with others in regard to wall of City Hall.

Tuesday, Nov. 13, 1663. In City Hall. Aaght Jans, plf. vs. Cornelius Jansen Van Hoorn, deft. Plf. says, her boy shot a bear, which he tried to put in his boat and that the deft. came by there, who said that he chased the bear and that the half belonged to him; forcing him to toss-up for who should have the skin, which her boy lost. Maintaining that the deft. has no right to the skin, but her boy, because he had shot it, Deft. says he chased the bear and that he was on one end of the Island and the boy shot the bear on the other end; admits he told the boy to toss-up for the skin and that he had eaten half of the meat. Burgomasters and Schepens having heard parties, de-

cree that the bear belongs to the boy as he shot it; but since half the meat has been consumed by the deft. and the plf. is content with the skin, that the deft. shall deliver up to her the skin of the aforesaid bear.

The following realty transfers, made by his widow were noted. On August 22, 1696, Anna Maria Van Hoorn, widow of Cornelius Jansen Van Hoorn deceased, sells land which he bought of the Mayor and Aldermen of New York, together with lands bought by her personally, on Apr. 21, 1692, to her son Garret, and again on the same date sold other lands to her oldest son John.

Following are the remaining issue of Jan Cornellissen Van Hoorn and Hillegonda Joris, his wife (Family No. 1):

No. 3. *Vroutje,* b. Dec. 12, 1643, d. without issue.

No. 4. *Joris,* b. Sept. 4, 1645, m. Maria Rutgers, March 11, 1666.

No. 5. *Abraham,* b. Aug. 8, 1647, died without issue.

No. 6. *Abraham,* b. Oct. 24, 1649, died without issue.

No. 7. *Judith,* b. Feb. 25, 1652, died without issue.

No. 8. *Aefje,* b. May 12, 1654, m. Johan Tudor, Apr. 14, 1675. (2) to John Theobales, Sr.

Note: As to Joris or Joris Jansen Van Hoorn we find he was married in the Old Dutch Church, New York and appears to have been a man of keen ability and especially so as a builder.

He was a carpenter and architect as he designed and built many of the residences and storehouses in early New Amsterdam.

We note that on February 28, 1670/1 he buys at New Amsterdam, a house and lot of Isaac F. De Forest, Guardian of the children of Mary Peeck, also various other realty transactions which show that he bought and sold numerous houses and lots. He was very active in the affairs of the town and appears to have been an honored and useful citizen.

The following Court record is of interest: "Jan Buytenhuys and Andries Andriessen, plf. Vs. Joris Jansen Van Hoorn, deft. Plf. says, they hired to deft. a canoe, which he was also bound to repair at his cost, and that the deft. allowed the canoe to go adrift at his wharf, so that they were obliged to disburse the sum of 36 fl., in divers materials; they request, that deft. may be ordered to restore the same to them. Deft. says, he was not obliged to furnish the materials thereto, but to pay carpenter's wages. The Court having seen the evidence dismiss plfs. demand and condemn them in the costs. City Hall, New Amsterdam, (N. Y.) Feb. 6th., 1674.

No. 2. Family of Cornelius Jansen Van Hoorn and Anna Maria Jans, his wife,

No. 9. *Hillegonda,* bapt. Oct. 16, 1660, died young without issue.

No. 10. *Isaac,* bapt. Dec. 30, 1661, m. Margaret Van Nest, Oct. 22, 1692, d. Middle Essex County, N. Y., Nov. 3, 1693.

No. 11. *Johannes or John,* bapt. Jan. 17, 1663. m. Cathrine Meyers, a stepdaughter of Andries Jansen, Nov. 23, 1692, d. Nov. 2, 1735.

No. 12. *Jannetje,* bapt. Feb. 10, 1664, m. (1) Joseph Hegeman, (2) Reyneir Van Sickelen, Mch. 26, 1687, see Will Book, Page 441, or Abs. Book, page 453.

No. 13. *Vroutje,* bapt. Jan. 25, 1666, m. Tunis Quick, Oct. 30, 1689.

No. 14. *Cornelius J.,* bapt. Jan. 31, 1667. m. Eltie Van Santrout.

No. 15. *Gerrett,* bapt. Dec. 17, 1671, m. Altje (Elsie) Provoost, July 2, 1693, d. Jan. 1737. Married at the Old Dutch Church, N. Y. C. His Will dated Dec. 28, 1730, was probated Feb. 1, 1737.

No. 16. *Aefjie or Altje,* bapt. Oct. 31, 1673, m. John Studd, Feb. 22, 1694.

No. 17. *Abraham,* bapt. Jan. 20, 1675, m. Maria Provoost, Sept. 6, 1700.

No. 18. *Maritise,* bapt. July 23, 1681, died in infancy.

No. 4. Family of Joris Jansen Van Hoorn and Maria Rutgers, his wife,

No. 19. *Rutger,* better known at Rutt, bapt. Jan. 5, 1667, m. Neeltjie (Nellie) Tennissen Van Vechten, widow of Jan Dirck, he settled finally at Bayonne, N. J., and d. May 15, 1741. m. Apr. 25, 1697.

No. 20. *Cornelius,* bapt. Jan. 31, 1668, m. Margaret Vandeberg. d. 1728.

No. 21. *John,* bapt. Feb. 3, 1669, m. Judith Slot, resided in Bergen and d. Dec. 1759 as per his will.

No. 22. *Hillegonda,* bapt. Apr. 10, 1672, m. Capt. Giles Shelley, Nov. 10, 1689, d. June 29, 1746, without issue.

Note: Giles Shelley, born in London, England, July 30, 1664, was a sea captain and later became a merchant in New York or rather New Amsterdam.

No. 23. *Janeke,* bapt. Dec. 19, 1674, m. Lane.

No. 24. *Mary,* bapt. May 9, 1677, m. (1) Enoch Vreeland, (2) Johannis Vreeland, brother of Enoch, May 11, 1723, m. Enoch, Jan. 13, 1705.

No. 25. *Aefje or Effie,* bapt. March 16, 1680, m. John Thebold.
No. 26. *Vrientie,* bapt. July 4, 1685, m. Abraham Santford.
No. 27. *Gerrit,* bapt. Aug. 10, 1687, m. Elizabeth Thomasee. d. Sept. 4, 1748.
No. 28. *Dirck.* b. m. Elizabeth E. Gerretze.

No. 8. Family of John, Tudor, Jr. and Aefje Van Hoorn, his wife,

Note: She later married John Theobales, Sr. by whom she had no issue.

No. 29. *Anna M.,* bapt. Apr. 10, 1698.
No. 30. *Johannes,* bapt. Oct. 6, 1700.
No. 31. *Stephen,* bapt. July 6, 1709.
No. 32. *Anna,* bapt. Mar. 25, 1711.

No. 10. Family of Isaac Van Hoorn and Margaret Van Nest, his wife,

No. 33. *Lena,* b. Jan. 16, 1694.
No. 34. *Bernard,* b. Aug. 21, 1696. m. Elizabeth Jansen, Jan. 8, 1718.

No. 11. Family of Johannes or John Van Horne and Cathrine Meyers, his wife,

Note: He was possibly the wealthiest of any of the early Van Horn's, being a merchant in N. Y. C. and owning hundreds of acres of land in New Jersey, as his will recorded elsewhere in this history will indicate.

Records show that on March 8, 1732, John Van Horn of the City of New York and Cathrine his wife, with others sell to Abraham Van Campen of Hunterdon County, West Jersey, 1666 acres of land in Hunterdon County, known by the Indian name Pahaquaalin. This deed also recites who owned it before 1698. On May 6, 1731, John Van Horne of the City of New York, Gentleman, sells to Richard Smith of Burlington, N. J. for 30 pounds, a tract of land which said Van Horne purchased of Hugh Huddy, May 2, 1716, and recorded in Liber B. B. Folio 259, which deed recites that John Van Horne purchased 6½ acres.

Note: The change made in the spelling of his name, from Van Hoorn to Van Horne.

Further records show that he acquired a tract of 6,800 acres of land in Montgomery Township, Somerset County, N. J. in

1707, and that in 1753 his son Abraham Van Horne, then a merchant in New York City, sold 246½ acres of this same land to Joost Duryea for 1059 pounds.

In the census taken in 1703, a copy of which the writer has in his office, his family is given as One Male, One Female, three children, three negroes, three negresses.

The following very interesting mentionings are made of John Van Horne and Cathrine his wife, in the old colonial records, which we copy in brief.

He served for several terms as a member of the New York General Assembly.

In the New York Historical Manuscripts we note that on June 1, 1725, he was a part owner of the Ship "Hopewell."

He was an Alderman, "East Ward", New York City, 1703-4-5-6. He was a member of the 12th Colonial Assembly from New York City, April 6, 1709 to November 12, 1709.

Claude German De pre Van Gits in Flanders gives to Johannes Cornelius, son of Cornelis Jansen Van Horne "My small Bible." This will is dated December 10, 1686.

John witnesses will of Jacob Van Carstrant, October 22, 1702, John Van Horn is witness to a will, New York City, July 17, 1706. John Van Horne, October 19, 1710, took Peter Py age six years, and William Py age ten, orphan brothers, under indenture from Gov. Hunter.

December 24, 1703, John given license to buy land. July 1, 1707 John gets order on petition. August 1, 1708, John Van Horne, William Peartree and Jacobus Cortland, petition for a new patent for a tract of land beginning at Hutchinses brook at the end of the half mile mentioned in Eastchester patent and so up the same to its head, and thence N. W. to Brunck's river, and so up said river till it bears with the head of Hutchinses River due southeast and so down said river to Eastchester patent, and along the bounds of the same to the head of Rattlesnake brook.

November 10, 1709—Petition of John Van Horne and others, praying that the dock from Burgess path, to Capt. Theobald's slip, fronting their lots, may be erected, and made a public landing place. On May 23, 1710 they again present same petition.

November 10, 1721, John Van Horne petitions for a grant of 2,000 acres of the land now lying vacant and unappropriated in this province.

February 13, 1722, John Van Horn, Ebenezer Wilson and Anthony Rutgers file a caveat against recording any new survey of the patent of lands owned by themselves and others, known as Wawauynda and Minisencks. (This was near Stoney Point, probably as the Evans Patent was there.)

John Van Horn receives payment from Estate Peter Watson, deceased, October 14, 1715, at Middletown, N. Y.

June 23, 1725, John Van Horne and Barent Rynders owned the ship "Hopewell" and are paid for quarantine guard put on her. He is also given pay for services.

John Van Horne imports 6 Bbls. Rum (150 gals.) March 11, 1701.

In December 1733 John Van Horne sues Arnout Schermerhorn on bond and in April 1734 case comes up in James Van Horne to whom the said bond to John then belonged. N. Y. Gazette April 1734.

John Van Horne near the Long Bridge advertises his wares, April 10, 1753, Gazette, N. Y.

On the 23rd April 1701 John Van Horne imports in Brigantine Susannah Jno. Van Burge, now from Barbadoes 54 Gals. Rum.

Valentine's Manual. John Van Horne Merchant, Alderman 1703-6. John Van Horne Merchant, Colonial Assembly 1709-10.

Catharine Meyer, wife of Johannes Van Horne was baptized Sept. 8, 1672. She was the daughter of Jan Dirckszen Meyer and his wife Tryntje Andriesse Grevenvaet, who lived in New Amsterdam prior to 1652. They are in list as early members of Dutch Church, many of whom settled here prior to 1649. He was a painter and was admitted as a small burgher, April 14, 1657. His wealth in 1674 was estimated at 2,000 pounds. He then lived on Bridge Street, New Amsterdam (New York), and in 1686 on Stone Street between Whitehall and Broad Streets.

John Van Horne of New York, a merchant, bought land at Van Keulers Hook March 27, 1711 and sold it to Derick Benson in 1714.

John Dumanesque of New York wills to John Van Horne $50.00. Under certain contingencies makes Johannis Van Cordtlandt and John Van Horne, Jr., Executors,—dated March 9, 1721, proved April 13, 1723,—neither of the above served as Executors, it being said John Van Horne "was beyond seas."

No. 35. *Cornelius,* bapt. Dec. 17, 1693, m. Elizabeth French, July 13, 1718, she was daughter of Philip and Ann French, he later became Mayor of New York City and still later a member of the Council of New Jersey. He made his will at Newton, N. Y. Feb. 19, 1768.

No. 36. *Andries or Andrew,* bapt. Sept. 25, 1695, d. 1696.

No. 37. *Anna Maria,* bapt. Nov 11, 1696, m. Rev. Peter Studeford, Oct. 14, 1720. Resided at Readington, N. J., d. 1723.

No. 38. *Cathrine,* bapt. Apr. 23, 1699, d. 1699.

No. 39. *Johannes,* bapt. June 2, 1700, d. 1701.

No. 40. *Cathrine,* bapt. Nov. 15, 1702, m. John McEvers, as noted in his will book 1730-1744, Page 235.
No. 41. *Anna,* bapt. Feb. 23, 1704, d. 1706.
No. 42. *Andries or Andrew,* bapt. Oct. 13, 1706, m. Mary Keaarney.
No. 43. *Abraham,* bapt. Oct. 31, 1708, m. Cathrine Rutgers, a daughter of Hermanus Rutgers a rich New York Brewer.
No. 44. *James,* bapt. Jan. 29, 1702, m. Margarete Baynard, Dec. 16, 1742, d. 1761. See N. J. Archives.

No. 12. Family of Reynier Van Sicklen and Jannetjie (Van Horn) Hegeman, his wife,

Note: We believe there was no issue by her first husband. He was a son of Ferdinandus Van Sicklen, of whom frequent mention is made in the Court Minutes of New Amsterdam.

No. 45. *Ferdinandus,* Jr. b. m. Maria (?)
No. 46. *Cornelius,* b. m. Maria (?)
No. 47. *Jan,* bapt. June 19, 1695, m. Lena (?)
No. 48. *Reyneer,* Jr., b. m. Hanna (?)

Note: Above information taken from his will dated Nov. 18, 1703.

No. 13. Family of Tunis Quick and Vroutje Van Horn, his wife,

No. 49. *Jacobus,* bapt. Sept. 9, 1690. m. Sarah Rose Boom, June 16, 1717.
No. 50. *Elizabeth,*
No. 51. *Johannes,*
No. 52. *Maria,*
No. 53. *Tunis,*
No. 54. *Vroutje.*

No. 14. Family of Cornelius J. Van Horn and Eltie Van Santrout, his wife,

Banta, m. April 21, 1705.
No. 55. *Luickes or later written Lucas,* b. m. Alltie Silbese.
No. 56. *Christian,* b. m. Elizabeth Buskirk, d. June 30, 1765 at Springfield, Mass.
No. 57. *Cornelius,* b. m. Jacquemine De Maree, July 16, 1711.
No. 58. *John,* b. m. Maritje Cadamus, (2) Maria Meri
No. 59. *Derk,* b. m.
No. 60. *Jannetie,* b. m. Jacob Hendrick Banta. June 6, 1705.

No. 15. Family of Garrett Van Horne and Elsie Provoost, his wife,

Note: He was a wealthy Wall Street Merchant.

No. 61. *Cornelius J.,* bapt. Apr. 1, 1694, m. (1) Johannes Livingston, (2) Judigh Jay, April 6, 1753, Easter Day.
Note: His first wife was a daughter of Robert Livingston, founder of Livingston Manor and very wealth, by his long and interesting will he bequeathed to his daughter above named the property now located at No. 92 Pearl St., New York City.

No. 62. *Anna Marie.* m. Gerardus Beekman.

No. 63. *David,* bapt. Oct. 20, 1695.

No. 64. *Cathrine,* bapt. June 30, 1700, m. Dr. Archibald Fisher, Dec. 19, 1723.

Note: He was a Vestryman at Trinity Church and a Physician in New York City for over thirty years.

No. 65. *Elizabeth,* b. m. Rev. Henry Boole, a prominent Clergyman of New York City.

No. 66. *Anna,* b. m. John De Witt.

No. 67. *Margaret,* bapt. Jan. 18, 1708, died young without issue.

No. 68. Margarete, bapt. Aug. 31, 1712, m. Garrett De Witt.

No. 17. Family of Abraham Van Horn and Marie Provoost, his wife,

No. 69. *Mary,* b. Jan. 28, 1702, m. Governor Wm. Burnett of New Jersey, 1721.

No. 70. *Cathrine,* Bapt. July 30, 1704, m. Peter Cock, Jan. 19, 1738.

Note: He was a prominent Philadelphia merchant.

No. 71. *Cornelius,* (Captain), bapt. Oct. 16, 1706. m. (1). Cathrine Cox, (2) Elizabeth Lawrence, (3) Hannah Seabrook, Mar. 15, 1730.
Note: The foot stone, marking his grave, was unearthed by the writer in an old cemetery or wood plot, near White House, New Jersey, and is in a remarkable state of preservation and his name is very eligible as are also the dates. Records show that he led an expedition against Canada in 1737.

No. 72. *Janetje,* bapt. Nov. 7, 1708, died without issue.

No. 73. *Helena,* bapt. Sept. 24, 1710, died without issue.

No. 74. *Abraham,* bapt. Mar. 8, 1713, m. Anna Covenhoven and settled in Huntendon County, N. J., and was the real founder of the town of White House, N. J., which was

named after his famous WHITE house, which is a landmark in that section even to this date.

No. 75. *David,* bapt. July 20, 1715, m. Annie French, Sept. 25, 1744.

No. 76. *Margarete,* bapt. Mar. 6, 1717, m. Wm. Vanderspiegel, Oct. 4, 1744, d. intestate, Mar. 1760.

No. 77. *Samuel,* bapt. Apr. 6, 1720.

Note: His will recorded in Will Book, page 409 and—Abstract Book, (1784-1786) indicate that he died without issue as he wills all to his two sisters.

No. 78. *Ann,* bapt. Mar. 6, 1726, m. Gerald Beekman, Oct. 25, 1745, by Rev. DuBoise, d. Oct. 1, 1760.

No. 19. Family of Rutt or Rutgert Van Horn and Nellie or Ruth Van Vechten, his wife,

Note: He was a member of the Dutch church at Hackensack, N. J. in 1700 and of the Church at Bergen, N. J. on Apr. 15, 1718. They lived at Pennerpoeg until May 17, 1711, on which day he purchased of Enoch Vreeland, a lot of land at Communipaw. He also owned large tracts of land in and around the present Plainfield, N. J. His wife died June 15, 1738 and he died May 15, 1741.

The following interesting mentionings are made of him in the records.

Nov. 10, 1700, Rut Van Horne, signs a remonstrance against proprietors of East Jersey.

Jan. 14, 1714, he signed a petition to Gov. Hunter.

Apr. 14, 1682, Rutgert Van Hoorn and associates were awarded a patent for 5320 acres of land called Aquanack, which was the saddle river tract between the Passaic and Saddle Rivers, N. J.

On the 10th day of March, 1701/2 he bought land of Bartel Jacobs.

On May 14, 1702, 14th. Year of King William the 3rd, he buys land of Paulis Domvise, stretching along the Hudson River in Bergen County, N. J.

On April 14, 1715, Rutgert Van Horne buys land of Michael Van Vechtin of Raritan, in the southern division of New Jersey, land and meadows at Communipaw.

On March 23, 1717, he bought of Lawrence Van Gallen, "all the rights and privileges" of all the common and undivided land, within the towns of Bergen and Communipaw, in Bergen County, N. J.

On August 29, 1721 he bought another lot.

On October 29, 1735 he bought a lot at Pemer and on the same date gave it to his son John.

No. 79. *Jannetje,* bapt. Jan. 30, 1698, m. Dirk Cadmus, July 9, 1718.
No. 80. *Joris,* bapt. Apr. 2, 1700, died in infancy.
No. 81. *John,* bapt. Feb. 3, 1702, m. (1) Helen Sip, (2) Antje De Mott, May 2, 1751. d. Dec. 12, 1757.
No. 82. *Mary,* bapt. Apr. 11, 1704, m. Elias M. Vreelandt, May 11, 1723.
No. 83. *Antje,* bapt. Feb. 6, 1707, m. (1) Richard Blanch. (2) Jacob Bergen.
Note: Had issue a son Lukas, by Blanch, b. Aug. 22, 1731.

No. 20. Family of Cornelius Van Horn and Margaret Vandeberg, his wife,

No. 84. *Luickes* b. m. Altie Sibese Banta, April 21, 1705.
No. 85. *Cornelius,* b. m. Jacquemine DeMaree, July 16, 1711.
No. 86. *Johannes,* b. m.
No. 87. *Dirk,* b. m. Marie Terhuen
No. 88. *Jannetje,* b. m. Jacob Hendrikse Banta, Sept. 28, 1705.

No. 21. Family of John Van Hoorn and Judith Slot, his wife,

Note: He resided in Harlem and later in Bergen and left will dated Dec. 1759.

No. 89. *John,*
No. 90. *Lenah,*
No. 91. *Nettie,* b. m. Helmah Vreelandt, Apr. 1, 1752.
No. 92. *Annetie,* m. Cornelius Van Vorst.
No. 93. Jannettie, m. Cornelius Garabrant.

Note: The Records show that this John Van Horn bought on March 27th, 1711, 57 acres of land in Harlem from Captain Charles Concreve and that in 1714 he sold this farm to Derrick Benson.

No. 24. Family of Enoch Vereland and Mary Van Horn, his wife,

No. 94. *Enoch,* bapt. Oct. 4, 1710.
No. 95. *Cornelius,* bapt. Jan. 28, 1713.
No. 96. *Afje,* bapt. Aug. 12, 1722.

No. 27. Family of Gerrit Van Hoorn and Elizabeth Thomases, his wife,

No. 97. *Gessje,* b. Mar. 20, 1737, Died young without issue.
No. 98. *Gessje,* b. June 22, 1740.

No. 99. *Dirk,* b. Sept. 29, 1729.
No. 100. *Janneike,* b. Nov. 17, 1730. m. Solomon De Boog, May 30, 1747.

No. 26. Family of Abram Sanford and Vroutie Van Horn, his wife,

No. 101. *Jacob,* bapt. Nov. 10, 1689.
No. 102. *Cornelius,* bapt. m. Helena Provoost, Aug. 23, 1719.
No. 103. *Syntie,* bapt. April 14, 1695, m. William Bradford, Nov. 25, 1716.

Note: He was a son of William Bradford, the first Printer in America. Editor of the first edition of the New York Gazette.

No. 104. *Abraham,* bapt. Oct. 31, 1697.
No. 105. *Anna M.,* bapt. April 10, 1701.

No. 28. Family of Dirck Van Horn and Elizabeth E. Gerretze, his wife,

No. 106. *Margarete,* b. m. John Prevoost.
No. 107. *Barnet,* b. Sept. 8, 1705, m. Rachel Altese.
Note: They lived at Weezel and Wyckhoff, N. J.
No. 108. *Garrett,* b. Oct. 1, 1706, m. Elizabeth Thomas.
No. 109. *Geertje,* b. Dec. 17, 1710, m. Helmerick Van Houte, Sept. 28, 1734.
No. 110. *Johannis,* b. Jan. 12, 1717, m. Marytje Cadmus.
No. 111. *Leah,* b. June 6, 1720, m. Hardman Cadmus, July 4, 1739.
No. 112. *Neefje,* b. Oct. 22, 1723, m. Hendrick Zabrisco.

No. 34. Family of Bernard Van Horn and Elizabeth Jansen, his wife,

Note: Elizabeth Jansen was a daughter of Lawrence Jansen, one of the patentees of the Harlem Land Grant.

No. 113. *Isaac Jr.,* b. Feb. 13, 1719.
No. 114. *Peter,* b. June 6, 1721 m. Margerete Marshall, Mar. 29, 1744.
No. 115. *Bernard,* b. May 11, 1723. m. (1) (Jannettie Van Buskirk Dec. 31, 1741. (2) Eva Dietzort, Oct. 2, 1761.
No. 116. *Elizabeth,* b. Sept. 30, 1724.
No. 117. *William,* b. Aug. 30, 1726.
No. 118. *Anna,* b. Jan. 20, 1728.
No. 119. *Joseph,* b. Oct. 3, 1730.
No. 120. *Mary,* b. July 1, 1732. m. Lawrence Surley, June 12, 1748.

No. 35. **Family of Cornelius Van Horn and Elizabeth French, his wife,**

Note: Cornelius Van Horne dwelt about 22 miles N. W. of Perth Amboy, N. J. and was a member of the N. J. Council.

In the "American Weekly Mercury," Sept. 19, 1724, Cornelius Van Horne advertised a runaway Negro, offers three pounds reward and states that he lived at the time 22 miles N. W. from Amboy, N. J.

Cornelius Van Horn signed a petition for Governor of New Jersey to separate from New York, March 18, 1735.

Cornelius Van Horne as a member of the council of New Jersey, signed a petition to the King, March 18, 1735.

October 21, 1736, he signed a letter to Hon. John Hamilton, President of His Majesty's Council, and Commander-in-chief of the Province of New Jersey, referring therein to the claims of Col. Lewis Morris. He was appointed Mayor of New York by President Van Dam in 1736, but the validity of his appointment was questioned and he did not serve officially. Lewis Morris writing from Perth Amboy, N. J. Oct. 25, 1736, to the Duke of New Castle in support of his claims to the Presidency of the Council named Cornelius as being in opposition.

In the Pennsylvania Gazette of Oct. 20, 1738, published at Philadelphia, Cornelius Van Horne advertises an English servant man, named James Yates, employed to teach school, and one, Elizabeth Perry, having both run away; five pounds reward is offered for both or fifty shillings each.

On August 1, 1740, the Lords of Trade appointed Abraham Van Horne of the Province of New York and Cornelius of the Province of New Jersey on a commission to settle the Boundaries between the Provinces of the Massachusetts Bay and the Colony of Rhode Island eastward.

Cornelius Van Horne was authorized by the Governor of New Jersey to administer oaths, etc. on July 28, 1748.

On Feb. 28, 1749, he is recorded as owning a large plantation on the Raritan River in Somerset County, N. J.

On Apr. 16, 1750, he advertises a Negro man, stat-

ing that owner may have him by paying costs of Advertising.

On Jan. 17, 1753, George Clinton in Writing to Hon. Robert Hunter speaks of Major Cornelius Van Horne as being very ill.

On Nov. 6, 1755, Gov. Belcher ordered all the Militia Regiments in the Provinces of New Jersey to be held in readiness to repel the French and Indians reported to be approaching the Frontier towns. One of these regiments was under the command of Col. Cornelius Van Horne and on Dec. 3, 1755 Gov. Belcher ordered Col. Van Horne of Somerset County to furnish forty men for the immediate defense of the frontiers in the Counties of Morris and Sussex. On June 30, 1756, Governor Belcher of New Jersey issues orders to Col. Cornelius Van Horne, commanding the Regiment of the Militia of Somerset County, to supress rioting etc., including assaults upon friendly indians.

His Family:

No. 121. *Philip,* bapt. Apr. 29, 1719, m. Elizabeth Ricketts, d. Sept. 15, 1799.

No. 122. *John,* bapt. Oct. 9, 1723. m. Seleva Hardt.

No. 36. Family of Rev. Peter Studeford and Anna Maria Van Horn, his wife,

Note: He was one of the first if not the first Pastor of the Readington Reform Church at Readington, Somerset County, New Jersey.

No. 123. *Phoebe Eliza,* bapt. at Readington Church, Oct. 14, 1720.

No. 40. Family of John McEvers and Cathrine Van Horn, his wife,

No. 124. *Cathrine,* b. Feb. 10, 1723, died young.

No. 125. *Johannes,* b. Feb. 14, 1724.

No. 126. *William,* b. July 14, 1724.

No. 127. *Jacobus,* b. April 11, 1728.

No. 128. *Cathrine,* b. Apr. 11, 1732. m. Col. Wm. Bayard.

No. 129. *Maria,* b. Aug. 30, 1734.

No. 42. Family of Andrew Van Horne and Mary Kearney, his wife,

Note: She was a daughter of Philip Kearney and was born August 28, 1717 at Hampton, Va., they

were m. Nov. 8, 1738 and resided at Piscataway on the large Plantation given to him by his father. He made his will in 1747 and cites the following children.

No. 130. *James.*

No. 131. *Catherine,* b. Apr. 5, 1741, m. John La Count, Dec. 31, 1761.

Note: He was a sea captain and drowned at sea 1772.

No. 132. *Sarah,* b. m. John Mason, May 16, 1760.

Note: He also makes mention in his will of an expected child.

It is also interesting to note that in the "New York Weekly Post Boy," he offers to lease his farm of 300 acres on the Raritan River, two miles below Newbrunswick in Piscataway, County of Middlesex, including house, grist and bolting mills, farm implements, (3) bucks and (1) wench negro slave dated May 20, 1745.

No. 43. Family of Abraham Van Horn and Cathrine Rutgers, his wife,

Note: He was a rich New York Merchant with store on Wall Street.

No. 133. *Cathrine,* b. May 3, 1732, m. Cornelius Beekman,

Note: See will of Cornelius Beekman recorded in Will Book, page 256 and Abs. Book (1754-1760) page 64.

No. 134. *Abraham,* b. Jan. 1, 1736, d. Jan. 19, 1752, without issue, he fell from the arm of a ship enroute from New York to London.

No. 135. *Margarete,* b. Sept. 20, 1739, m. Garett V. H. DeWitt, Aug. 11, 1756.

No. 136. *Elizabeth,* b. Apr. 13, 1742, m. James Rivington, March 9, 1769.

No. 137. *Jacobus, later called James,* b. Apr. 4, 1745. m. Mayche Lott, Dec. 17, 1768.

No. 138. *Herman,* b. Sept. 17, 1747, d. Oct. 16, 1749.

No. 139. *Eve,* b. Feb. 19, 1749, m. David Lawrence, Jan. 10, 1765.

No. 44. **Family of James Van Horne and Margarete Baynard, his wife,**

Note: His will is dated Apr. 10, 1745. His wife was a daughter of Samuel Baynard. In will he instructs that children be educated in the best Pennsylvania schools although he himself was a life long resident of New York.

In 1744, James Van Horn, son of John, began advertising 1,343 acres of it for sale, stating it would make "four compact farms" ("N. J. Archives", Vol. XII, P. 208). He again advertised it at various dates between 1751 and 1758. During at least his later years James lived at "Dover", near Cheesquakes in Middlesex County, probably on other land willed to him. Abraham, who was still of New York City in 1752 advertised "about 1,000 acres" of the Rock Hill Land. "N. J. Archives" XIX, P. 135) James died in 1761 when only thirty-nine years of age, devising all of his estate to his sons, John and James. This son, James, was, doubtless, a promising student, whom the will enjoined "To study physic or law and complete his studies in Scotland." John was evidently intended to be the farmer, and we know that he actually settled upon the Rocky Hill property after his marriage in 1766, to the daughter of Colonel Nathaniel Heard, of Woodbridge.

The last named John Van Horn died without issue Feb. 4, 1820, and was buried in the old Princeton Cemetery. His house at Rocky Hill was the scene of the humerous "pig anecdote" in which General Washington figured, as recorded by Washington's portrait painter, Dunlot and printed in Barber's "History Collections of New Jersey." (p. 462).

No. 140. *John,* bapt. Oct. 12, 1743, m. Miss Heard, daughter of Colonel Nathaniel Heard, died Feb. 4, 1820, and is buried at Princeton, N. J. No issue.

No. 141. *Samuel,* bapt. Apr. 22, 1746, died in infancy.

No. 142. *James,* bapt. Nov. 15, 1747.

Note: He was a Lieut. in the first Battalion of the Revolutionary Army from Somerset County, N. J.

No. 49. **Family of Jacobus Quick and Sarah Rose Boom, his wife,**

No. 143. *Abigail,* b. July 7, 1718, m. John Bogart, Mar. 16, 1737.

No. 144. *Annetjie,*

No. 145. *Susan,*

No. 146. *Luke,*

No. 146-A. *Jacobus Jr.* b. m. Hyltie Clopper, Mar. 21, 1737.

No. 146-B. *Nealtra,* b. m. John Thurman, May 20, 1737.

No. 55. **Family of Lucas Van Hoorn and Aeltie Sibese Banta, his wife,**

Note: From Will dated May 28, 1760.

No. 147. *Annetie,* bapt. Dec. 12, 1706, m. Albert Van Dien, Oct. 30, 1730.

No. 148. *Margarete,* bapt. Feb. 25, 1711. m. Peter Van Boskerk, Sept. 1, 1727.

Note: The will of her father shows her name to be Marytji.

No. 149. *Elsie,* bapt. Feb. 6, 1715.

No. 150. *Siske,* bapt. Jan. 1, 1717, m Michael Van Winkel, Sept. 23, 1743.

No. 151. *Agenitie,* of Jannitje, as per his will.

No. 152. *Siba,* Twin to Annatie, bapt. Dec. 8, 1720.

Note: The will of her father shows her name to be Girtye.

No. 153. *Annatie,* bapt. Dec. 18, 1720, m. Cornelius Quackenbosh, Sept. 23, 1743.

No. 154. *Rachel,* bapt. May 2, 1723, m. Johannis De Graw, Dec. 15, 1749, d. 1751.

Note: She first married David Van Bosherk, Sept. 27, 1745, who died shortly thereafter without issue.

No. 56. **Family of Christian Van Horn and Elizabeth Buskirk, his wife,**

Note: Under his will dated June 9, 1764, and probated July 2, 1765 at Springfield, Mass., he cites the children as follows:

No. 155. *Aaron,* b. m. Mary Stebbins.

No. 156. *Hannah,* b. m. Edward Fay, July 10, 1772.

No. 157. *Anna,* b.

No. 158. *David,* b.

No. 57. **Family of Cornelius Van Horn and Jacquemine De Maree, his wife,**

No. 159. *Cornelius,* b. Jan. 8, 1715, m. Elizabeth Van. Orden, May 13, 1737.

No. 160. *Margarita,* b. Apr. 1, 1716. m. Simon Johnson, Nov. 7, 1737.

No. 161. *Maria,* b. Feb. 9, 1718.
No. 162. *Luykas,* b. Feb. 17, 1723

No. 58. Family of Johannis Van Hoorn and Marytje Cadmus, his wife,

No. 163. *Cathrine,* m. John Berdan.
No. 164. *Thomas,* b. Dec. 31, 1749. m. (1) Margarete DeVorsue (2) Elizabeth Rutham.
No. 165. *Neesje,* b. Nov. 11, 1753. m. Hendrick Harris.
No. 166. *Jacob,* b. June 5, 1755. m. Cathrine Feldings, April 24, 1782.
No. 167. *Durk,* b. m. Margarete Terhume.

Children of Second Wife, Maria Meri,

No. 168. *Cornelius,* b. Apr. 22, 1769. m. Jannetje Brower Nov. 21, 1789.
No. 169. *Ragel or Rachel,* b. Sept. 23, 1782.
No. 170. *Johannis,* b. Nov. 3, 1784. m. Jenny Lasher, Nov. 9, 1794.
No. 171. *Margrietje,* b. Oct. 9, 1785.

No. 60. Family of Jacob Banta and Jannetie Van Hoorn, his wife,

No. 172. *Maritie,* bapt. Oct. 20, 1706. m. John Van Boskirk.
No. 173. *Margrita,* b. Feb. 15, 1708.
No. 174. *Diver,* b. May 24, 1710.
No. 175. *Annatie,* bapt. Mar. 30, 1712. m. Samuel Demorest.
No. 176. *Hendrick,* bapt. June 10, 1716.

No. 61. Family of Cornelius J. Van Horne and Johannes Livington and Judith Jay, his wives,

Note: Only one child No. 109 was born by his first marriage. His second wife Judith Jay, was a daughter of Agustus Jay as per will of Agustus recorded in Will Book, Page 444.

No. 177. *Garrett,* by first wife, m. Annie Reade, a daughter of Hon. Joseph Reade, March 22, 1751.

Note: He was a merchant and resided in the property he inherited from his mother at No. 92 Pearl St., New York City.

No. 178. *Augustus,* b. Aug. 8, 1737. m. Anna (Van Cortlandt) Marston, Feb. 13, 1765.

Note: He was the only child in the family to

survive his father as noted by Lieut. Governors Apt. of Odm. of his father's Estate. Will probated June 11, 1752.

No. 179. *Cathrine,*
No. 180. *David,* bapt. Aug. 31, 1739.
No. 181. *Cornelius,* b. Jan. 22, 1737. m. Elizabeth Van Horne Jan. 11, 1758. See his will made at Newton, N. Y.

No. 62. Family of Gerardus of Gerard Beekman and Anna Maria Van Horne, his wife,

Note: He was twice married and Miss Van Horne was his first wife and we shall here give only his children by his first wife.
He was born June 1, 1693, a son of Gerardus Beekman and Madaline Abeel, his wife, a physician of extraordinary ability and Governor of the Province of New York in 1710, appointed a member of the King's Council by Governor Bellemont in 1688 and later a colonel in the British Army in the Colony.

No. 182. *Elizabeth.*
No. 183. *Cornelius.*
No. 184. *Gerard G.,* b. m. Ann Van Horne, No. 78, and a daughter of Abraham Van Horne and Maria Provoost, his wife.

Note: He was a first Lieut. of the first Battalion of New York Independents (Col. Lashers Regiment) 1776.

No. 64. Family of Dr. Archibald Fisher and Cathrine Van Horne, his wife,

No. 185. *Gerritt, V. H.,*
No. 186. *Cornelius,*
No. 187. *Archibald,*
No. 188. *Cathrine,* b. m. Goddard.

No. 65. Family of Rev. Henry Boole and Elizabeth Van Horn, his wife,

No. 189. *Henricus,* b. May 31, 1729, d. May 2, 1730.
No. 190. *Elizabeth,* b. Feb. 16, 1731, d. Oct. 3, 1752 without issue.
No. 191. *Henricus,* b. Nov. 4, 1733.
No. 192. *Gerritt,* b. Feb. 14, 1735, d. Mch. 7, 1735.
No. 193. *Hester,* b. June 15, 1737, d. Oct. 19, 1737.
No. 194. *Tobias,* b. Sept. 18, 1738, d. Dec 29, 1739.

No. 68. Family of Garrett De Witt and Margarete Van Horn, his wife,

No. 195. *Margarete,* b. m. Dr. Maurice W. Dwight.

No. 69. Family of Governor Wm. Burnett and Mary Van Horn, his wife,

Note: He was one of the early Colonial Governors of New Jersey and was the Governor at the time of his marriage to Mary Van Horn.

No. 196. *Gilbert,*
No. 197. *William,* m. Ann Sheppard, Jan. 18, 1753.
No. 198. *Thomas,*
No. 199. *Mary, b.* m. William Brown of Beverly, Mass. d. August 1, 1745.

No. 70. Family of Peter Cock, elsewhere spelled Kock and Rock, and Cathrine Van Horne, his wife,

Note: We note from his will dated July 16, 1747, that he left but two children, both under age.

No. 200. *Alice Mericia,*
No. 201. *Anna Christina,*

No. 71. Family of Cornelius (Captain) by his three wives,

Note: In a full check of the men in his regiment 1742-43, revealed the following notable men of their day; Lieut. David Provoost, Ensign Henry Rutgers, Sergeants, Arie King, John Kip and Henry Benson.

He was Commissioner of the Peace in both Gloucester and Hunterdon Counties, N. J.

No. 202. *Thomas,* by first wife, b. Dec. 4, 1722, m. Jane Ten Eyck, June 17, 1749, d. Apr., 1800.

Note: He married as his first wife a Miss Van Nest but she died soon thereafter without issue.

No. 203. *Matthias,* by second wife, b. Oct. 10, 1724, m. Nellie Crumm, Jan. 8, 1744.
No. 204. *Cathrine,* by second wife, b. Feb. 26, 1726, m. John Stevens, Dec. 16, 1745.
No. 205. *Elizabeth,* b. Apr. 16, 1728, m. Henry Krotzer.
No. 205A. *Mary,* by third wife, b. Apr. 12, 1733, died in infancy.

No. 206. Cornelius, by third wife, b. May 4, 1737, m. Charity Wickoff.

No. 207. *James,* by third wife, b. Apr. 23, 1740, m. Hannah Drake.

No. 208. *Daniel,* by third wife, b. May 2, 1743, m. Anna Parleman, Jan. 10, 1772.

No. 208A. *Abram,* m. Hannah Huff, Dec. 9, 1763.

No. 74. Family of Abraham Van Horne and Anna Covenhoven, his wife,

Note: Of White House, New Jersey fame. On Nov. 6, 1728, he and his brother Cornelius were appointed as a commission to try Pirates.

He was one of the founders of the first Dutch Reformed of Readington, N. J. and later of White House, N. J., having conducted services in his barn for 15 years and in his orchard they built their first meeting house. His barn was later used by the Forage Master of Washington's Army to store provisions and to lodge and feed some Hessian prisoners while enroute from Trenton to Easton.

No. 209. *Matthew,* b. m. Mary Crumm, a sister to Nellie Crumm. See No. 134.

No. 210. *Cornelius,* b. m. May 12, 1744.

No. 211. *Abraham,* b. Mar. 1, 1740. m. Gertrude (Gerty) Wyckoff) Dec. 9, 1761, a daughter of Cornelius Wyckoff. d. Mar. 5, 1810.

Note: He became sheriff of Tyrone Co., N. Y.

No. 212. *Margarete,* b. m. Abraham Rulifson, Mar. 12, 1750.

No. 213. *Antie,* bapt. May, 1750. m. Tobias Ten Eyck, Apr. 29, 1746.

No. 214. *Elizabeth,* b. m. Colchester, 1760.

No. 215. *Cathrine,* m. Longstreet, 1761.

No. 216. *Nettie,* elsewhere written Ellen, bapt. Apr. 14, 1734. m. Jarius Mellick, 1761.

No. 217. *Sophia,* b. m. Baltis Pickle, Sr., Nov. 10, 1746.

No. 75. Family of David Van Horne and Annie French, his wife,

Note: He was very wealthy in his day and owned a considerable amount of property in the Wall Street Section of the City.

By his will dated June 27, 1774, we note that he left Store property on Wall Street to be disposed of as

his executors might see fit. This property is now the East part of the Custom House on Wall Street and also included the present Hanover Street. He died Nov. 10, 1775.

No. 218. *David,* b. m. Sarah Van Blarcom.

Note: He served in the Revolutionary War and was known afterwards as Gen. David Van Horne, however the war records do not appear to show him as having been a General.

No. 219. *Ann,* b. m. William Waymanan, July 2, 1781. (2) William Edgar, Dec. 2, 1793.

No. 220. *Susannah,* b. Sept. 7, 1753, bapt. Sept. 16, 1753.

No. 221. *Cathrine,* b. m. Samuel Baynard, Jr (1) Apr. 24, 1778. (2) Gen. Jacob Reed, Oct. 13, 1785.

No. 222. *Cornelia,* b. m. Hon. Philip P. Livingston, Oct. 20, 1790.

No. 223. *Elizabeth,* b. m. Charles Ludlow.

Note: He was a very wealthy Wall Street Banker, having established a banking business at 18 Wall St., next to what was then the "Garden."

No. 224. *Mary,* b. m. Levinus Clarkson, Feb. 21, 1763.

No. 78. Family of Gerard Beekman and Ann Van Horn, his wife,

Note: Only one child by this union.

No. 225. *Gerard, Jr.,* bapt. Sept. 24, 1746, m. Cornelia Van Courtlandt, a daughter of Pierre Van Courtlandt, the first Lieut. Governor of New York State, (with Governor George Clinton.)

Note: He was an importing merchant with his father in New York City.

His father-in-law, Pierre Van Courtland, was Colonel of the 3rd, New York, Westchester County Regiment or Courtlandt Manor Regiment and in 1777 defeated an attack upon Fort Clinton and Fort Montgomery on the Hudson River opposite Peekskill.

No. 79. Family of Derrick F. Cadmus and Jannetje Van Hoorn, his wife,

No. 226. Frederick, b. Dec. 11, 1720, m. Saratje Van Winkle, Dec. 9, 1742.

No. 227. *Rutger,* b. Feb. 19, 1724, d. Sept. 8, 1746, without issue.
No. 228. *Cathrine,* b. Oct. 31, 1731, d. 1732.
No. 229. *Andrew,* b. Oct. 28, 1733.
No. 230. *Neeltjie,* b. June 23, 1736.
No. 231. *Cathrine,* b. May 27, 1738, m. Cornelius Vreeland.
No. 232. *Johannis,* b. d. Sept. 8, 1746, without issue.
No. 233. *Joris,* b. m. Jannetje Vreeland, (2) Jannicke Prior.

No. 81. Family of John Van Hoorn and his two wives Helen Sip and Antje De Mott,

No. 234. *Nellie or Neeltje,* b. June 28, 1726, m. Helmath Vreeland, Apr. 1, 1752.
No. 235. *Annetje,* b. Mar. 25, 1728, m. Cornelius Van Vorst, Apr. 21, 1753, d. Jan 20, 1804.
No. 236. *Jannetje,* b. Feb. 28, 1736, m. Cornelius Garrabrandt, Aug. 10, 1757, d. Nov. 26, 1771.
No. 237. *Johannis or John,* b. June 8, 1742, m. Beelitje Van Ripen,
No. 238. *Lena,* b. Apr. 20, 1750, m. Rutgert Van Brent, Dec. 3, 1767. (2) to Cornelius Barrabrandt, Oct. 24, 1784.
No. 239. *Margarete,* b. Mar. 14, 1752, d. May 14, 1753.

No. 84. Family of Lucas Van Hoorn and Altie Sibese Banta, his wife,

No. 240. *Annetie,* bapt. Dec. 1, 1706, m. Albert Van Dien, Oct. 30, 1730.
No. 241. *Margrite,* bapt. Feb. 25, 1711.
No. 242. *Elsie,* bapt. Feb. 6, 1715.
No. 243. *Siske,* bapt. Jan. 1, 1717.
No. 244. *Angenitie,* bapt. m. Abram. Banta, Sept. 19, 1735.
No. 245. *Siba* } twins b. Dec. 18, 1720.
No. 246. *Annatie* } m. Cornelius Quackenbush, Sept. 23, 1743.

No. 85. Family of Cornelius Van Hoorn and Jaquemyne DeMaree, his wife,

No. 247. *Cornelius,* b. Jan. 8, 1715, m. Elizabeth Van Orden, May 13, 1737.
No. 248. *Margrita,* b. Apr. 1, 1716.
No. 249. *Maria,* b. Feb. 9, 1918.
No. 250. *Luykas,* born, Feb. 17, 1723.

No. 87. Family of Dirk Van Hoorn and Margarete Terhune,

No. 251. *Mary,* b. Dec. 26, 1775.

No. 252. *Cathrine,* b. Feb. 28, 1779, m. Jurry Jurianse.
No. 253. *Elizabeth,* b. Nov. 17, 1781, m. John C. Jurianse.
No. 254. *Margarete,* b. Dec. 20, 1784.
No. 255. *Johannes,* b. Dec. 20, 1787. Died in infancy.
No. 256. *Johannes,* b. Sept. 10, 1793
No. 257. *Margarete,* b. Apr. 3, 1791.

No. 88. Family of Jacob H. Banta and Jannetie Van Hoorne, his wife,

No. 258. *Maritie,* bapt. Oct. 20, 1706.
No. 259. *Margrita,* b. Feb. 15, 1708.
No. 260. *Diver,* b. May 24, 1710.
No. 261. *Annatie,* bapt. Mar. 30, 1712.
No. 262. *Hendrick,* bapt. June 10, 1716.
No. 263. *Elsie M.,*

No. 91. Family of Helmuth Vreeland and Neeltje Van Horn, his wife,

No. 264. *Johannes,* bapt. Sept. 17, 1752.
No. 265. *Michaeil,* bapt. Nov. 3, 1754, died in infancy.
No. 266. *Michael,* bapt. Jan. 14, 1759.

No. 92. Family of Cornelius Van Vorst and Anatje Van Horne, his wife,

No. 267. *John,* bapt. Mar. 3, 1761, m. Sarah Lasher, June 20, 1816.
No. 268. *Cornelius,* bapt. Sept. 6, 1763, m. Hannah Gilbert.
No. 269. *Claesje,* bapt. Aug. 31, 1865. d. Oct. 9, 1773.
No. 270. *Neeltje,* bapt. Sept. 16, 1768. m. Henry Traphagen, Jan. 25, 1803, d. Mar. 4, 1824.

No. 93. Family of Cornelius Garrabrant and Jannetje Van Horn, his wife,

No. 271. *Helena,* b. Dec. 11, 1757. m. John Vreeland, June 21, 1778, d. Mar. 17, 1846.
No. 272. *Cornelius,* b. Jan. 4, 1762. m. Helena Van Horne, d. Mar. 22, 1845.
No. 273. *Janneti,* b. Sept. 3, 1764. m. John Van Horne, d. Apr. 8, 1854.
No. 274. *Peter C,* b. Sept. 12, 1779. m. Cathrine Van Buskirk, Apr. 1, 1800.
No. 275. *Neeltje,* b. Nov. 28, 1769.

No. 102. Family of Cornelius Sanford and Helena Provoost, his wife,

No. 276. *Helena,* b. Dec. 3, 1721. m. Theodorus Van Wyck.

No. 106. Family of Johannis Prevoost and Margarete Van Hoorn, his wife,

No. 277. *Dirck, Dirk,* b. Apr. 6, 1750.
No. 278. *Samuel,* bapt. Dec. 17, 1752.

No. 107. Family of Barnet Van Hoorn and Rachel Aeltse, his wife,

No. 279. *Elizabeth,* b. Nov. 18, 1731.
No. 280. *Dirk,* b. Feb. 20, 1730.
No. 281. *Aeltze,* b. Sept. 19, 1728. m. Johannis Rutham, Dec. 26, 1746.

No. 114. Family of Peter Van Horne and Margarete Marshall, his wife,

No. 282. *Ira Costigan*{ Twins, b. June 30, 1745. m. Levina
No. 282A. *Anna,* { Bogert, Dec. 30, 1767.
No. 283. *Rev. William,* b. Aug. 17, 1780. m. Margarete Ellis.
No. 284. *Isaac,* b. m. Sarah Fury, Aug. 5, 1770.
No. 285. *Sarah,* b. m. Joseph Fennimore, Sept. 3, 1777.

No. 115. Family of Bernard or Barent Van Hoorn and Jannetje Van Buskerk, his wife,

Note: His will recorded in Deed Book page 159, and Abstract Book, page 83, Volume of 1777 to 1783 cite his will dated Jan. 16, 1799 in which he quotes his children. His second marriage is shown in the marriage records of the Schraalenburg Dutch Reform Church of Bergen County, New Jersey.

No. 286. *Jacob,*
No. 287. *Andries or Andrew,* m. Baffie Vandewater, Aug. 14, 1772. d. Feb. 27, 1826. d. Apr. 8, 1867.
No. 288. *Jenny,* m. John Van Buskirk, Jr., Feb. 5, 1774.
No. 289. *Gertruyd,*

No. 116. Family of Bernard Van Hoorn and Eva Dietzort, his second wife,

No. 290. *Barnet,*
No. 291. *John,* m. Jennie Lasher, Nov. 9, 1794.

No. 292. *Cornelius,* m. Aaltje Ackerman, July 24, 1790.
No. 293. *Mary,*
No. 294. *Fity,*

No. 121. Family of Philip Van Horne and Elizabeth Ricketts, his wife,

Note: It might be well to note that as a young man, he started in the mercantile business in New York City and remained in business until about 1755 when he moved to Somerset County, N. J.

In Jan. 18, 1741, the following advertisement appeared in the columns of the New York Journal, "Just Imported and to be sold very reasonable for ready money or on short credit by Philip Van Horne at his store in Duke Street, back of Colonel Robinsons, a variety of English goods.

By the New York Gazette Mercury of Jan. 1, 1770, we note:

Philip Van Horne is a judge of the Court of Common Pleas for Somerset County, N. J. and is also one of several gentlemen who established a grammar school at Middle Brook, N. J. near the seat of Philip Van Horne.

The New York Gazet of March 23, 1752, says "The house of Philip Van Horne, near the Long Bridge was struck by lightning and set on fire last Tuesday."

On March 12, 1759, he was confirmed by the Governor and Council of New Jersey as a Judge of Somerset County and on April 21, 1768, at a meeting of the Governor and Council at Perth Amboy he was appointed a judge and also at the same time was appointed a Justice of the Quorum. At the same time his brother John was also appointed to the same office.

General Cornwallis and General Grant took breakfast with him at his home on April 13, 1777, and at one time the Marquis de Chastellux, a Major General of the French Army, was a guest at his home.

April 18, 1778, Philip Van Horne of Somerset County, N. J., offers a reward of three pounds for the return of a horse stolen from him.

Dec. 19, 1778, the Earl of Stirling's Headquarters, were at Convivial Hill, a seat of Philip Van Horne, Esq., about seven miles from Brunswick, N. J.

While Major Henry Lee, grandfather of Gen. Robert E. Lee, was encamped at Camp Meadowbrook,

N. J., during Revolutionary days, he and several brother officers were quartered at Phils Hill, a large mansion on an elevation north of the main road, just west of Middlebrook Stream, of late, the property of John Herbert; it was then the hospitable dwelling of Philip Van Horne, the father of five well bred and very handsome daughters, who were the much admired toasts of both armies. Van Horne himself, so far as loyalty was concerned, seems to have been a suspicious character and at one time Washington contemplated his removal to New Brunswick; indeed he was arrested and put on his parole, but was permitted to remain at Middlebrook where he and his bright-eyed girls continued to welcome friend and foe alike, and it is said were often able to mitigate the ferocities of war.

They continued to live at Middlebrook, N. J., until the close of the Revolutionary war.

His Family,

No. 295. *Cornelius,*

No. 296. *William,* b. m. Mary A. Merredith and moved shortly after his marriage to near Lost Creek, Va., where he reared his family.

No. 297. *Philip, b.* m. Mary Laight.

Note: In 1825 he was a resident of Franklin Twp. Somerset County, N. J.

No. 298. *John,* b. June 4, 1759.

No. 299. *Mary R.,* b. Nov. 3, 1754. m. Col. Stephen Moylan, Oct. 22, 1778. He was Aide de Camp to General Washington.

No. 300. *Elizabeth,* b. Aug. 2, 1761.

No. 301. *Cornelia,* b. June 11, 1764. m. Major Thomas L. Lansdale.

Note: His family was born of this wife and after her death he married her sister Violette.

No. 302. *Violette,* b. Aug. 8, 1769. m. Thomas L. Lansdale.

No. 122. Family of John Van Horne and Seleya Hardt, his wife,

No. 303. *Hannah,* b. m. John Deforest, May 3, 1783.

No. 304. *Elizabeth,*

No. 305. *Cathrine,*

Note: John Van Horne, No. 122, was killed during the war of the Revolution.

No. 131. Family of John LaCount and Cathrine Van Horn, his wife,

No. 306. *Mary,* b. March 8, 1763. m. Lewis Munday, Oct. 16, 1883. d. 1865. Buried at Vestal, N. Y.
No. 307. *James,*
No. 308. *John,*

No. 133. Family of Cornelius Beekman and Cathrine Van Horn, his wife,

Note: From his will dated Dec. 2, 1754.

No. 309. *Gerald,* bapt. July 24, 1751.
No. 310. *Cathrine,* bapt. Aug. 23, 1749. m. John Lawrence, June 28, 1769.
No. 311. *Mary,* m. John Ackerman, Sept. 10, 1778.

No. 137. Family of James Van Horn and Machie Lott, his wife,

No. 312. *Mary,* b. Apr. 21, 1771, died young.
No. 313. *Margarete,* b. Sept 19, 1772
No. 314. *Eve,* b. Sept. 19, 1779.
No. 315. *Mary,* b. May 15, 1782.
No. 316. *Cathrine,* b. Nov. 6, 1767.
No. 316-A. *Lawrence,* b. m. Cornelia Kearns, Apr. 20, 1791.

No. 139. Family of David Lawrence and Eve Van Horne, his wife,

No. 317. *John,* died young.
No. 318. *Nathaniel,* m. Agnes Rapelye
No. 319. *Daniel,* died young.
No. 320. *Abram,*
No. 321. *Cathrine,* m. Elbert Luyster.
No. 322. *Anna,* m. Thomas Bloodgood.
No. 323. *Mary,* m. John L. Rapelye.

No. 132. Family of John Bogart and Abigail Quick, his wife,

Note: John Bogart was a son of Hendrick Bogart and Beltjie De La Mater his wife, who were married Sept. 27, 1703. Connected with the Harlem Land

Grants. John Bogert and his wife later settled near Burlington, N. J.

No. 324. *Johannes,* b. June 24, 1744.
No. 325. *Anna,*
No. 326. *Gabriel,*
No. 327. *Levina,* b. Apr. 5, 1746. m. Bernard Van Horne, Dec. 30, 1767.

No. 150. Family of Michael or Magiel Van Winkel and Tietske Van Horne, his wife,

No. 328. *Aril,* b Mar. 25, 1745.

No. 153. Family of Cornelius Quakenbos and Annaetjie Van Horne, his wife,

No. 329. *Cornelius,* bapt. Apr. 9, 1746. m. Jane Dreker
No. 330. *Benjamin,* bapt. Jan. 4, 1749, died in infancy.
No. 331. *Aatlje,* bapt. Aug. 4, 1751.
No. 332. *Benjamin,* bapt. Jan. 5, 1755.
No. 333. *Claasje,* bapt. Nov. 28, 1762.

No. 154. Family of Johannis De Graw and Rachel Van Horn, his wife,

No. 334. *Rachel,* bapt. March 26, 1749.

No. 155. Family of Aaron Van Horn and Mary Stebbins, his wife,

No. 335. *Aaron,* b. Oct. 2, 1757. m. Mary Hubbard, Apr. 10, 1778 at Lowden, Mass.
No. 336. *Dirk,* b. June 5, 1760.
No. 337. *Mary,* b. Mar. 9, 1763.

No. 159. Family of Cornelius Van Hoorn and Elizabeth Van Orden, his wife,

No. 338. *Cornelius,* bapt. Mar. 5, 1737. m. Elizabeth Outwater.
No. 339. *Antjin,* b. Mar. 13, 1740.
No. 340. *Jacomyntje,* bapt. Aug. 22, 1742. m. Roelof Romyn, had issue a son Albert b. Jan. 27, 1795.
No. 341. *Jannitjin,* b. Nov. 30, 1744. bapt. Dec. 26, 1744. died in infancy.
No. 342. *Jannitje,* b. Oct. 23, 1747.
No. 343. *Andries,* b. Jan. 17, 1750.
No. 344. *Rachel,* b. Apr. 18, 1753. m. Hendrick Bertolf.
No. 345. *Elizabeth,* b. July 16, 1761.

No. 346. *Christian,* b. May 31, 1741. m. Marie Enderson. Mar. 17, 1768.

No. 160. Family of Simon Johnson and Margarete Van Horn, his wife,

No. 347. *Margarita,* bapt. Dec. 29, 1745.

No. 163. Family of John Berden and Cathrine Van Horn, his wife,

No. 348. *Antje,* b. July 19, 1761.
No. 349. *Johannis,* b. June 24, 1764.

No. 164. Family of Thomas Van Hoorn and Margaret DeVorsue, his wife,

No. 350. *Johannis,* b. Sept. 8, 1777. m. Margaret Van Bussen.
No. 351. *Dirk,* b Nov. 27, 1780. m. Maria Whitlock.
No. 352. *Jacob,* b. Jan. 20, 1786. m. Sally Vreeland.

No. 165. Family of Harris and Nessje Van Horn, his wife,

No. 353. *Johannis,* b. June 16, 1779.
No. 354. *Marritje,* b. Aug. 9, 1782.
No. 355. *Isaac,* b. Apr. 26, 1784.
No. 356. *Jacob,* b. July 20, 1786.
No. 357. *Maria,* b. May 15, 1794.

No. 168. Family of Cornelius Van Horn and Jannetje Brower, his wife,

No. 358. *Maria,* b. Nov. 24, 1794. m. Jacobus Blackledge, Mar. 14, 1812.
No. 359. *Janetje,* b. Jan. 18, 1793.

No. 170. Family of John Van Horn and Jenny Lasher, his wife,

No. 360. *Cornelius,* b. July 24, 1795.

No. 175. Family of Samuel Demarest and Annatie Van Horne, nee Banta, his wife,

No. 361. *Samuel,* bapt. Feb. 20, 1715.
No. 362. *Maria,* bapt. Jan. 26, 1718.
No. 363. *Jannatie,* bapt. Jan. 10, 1720.
No. 364. *Cornelius,* } Twins, b. Mar. 18, 1722.
No. 365. *Samuel,* }

No. 366. *David,* } Twins, b. 1728.
No. 367. *Elsie,* }
No. 368. *Daniel,* b. Sept. 22, 1734.

No. 177. Family of Garrett Van Horne and Annie Reade, his wife,

Note: He was a wealthy New York City merchant and resided at what is now 82 Pearl Street, New York City. His deed was dated Dec. 8, 1761 and probated June 7, 1765.

No. 369. *Cornelius,* died without issue at Richmond County, August 28, 1775, and in his will dated Nov. 30, 1774 he named his uncles, August Van Horne and Joseph Reade as executors.

No. 370. *Joseph Reade,*

No. 371. *Johana,*

No. 372. *Anne,*

No. 373. *Geritt,* b. m. Anna Margaret Clarkson, Nov. 16, 1784 at Trinity Church, N. Y.

No. 374. *Alida,* b. Sept. 9, 1759

No. 375. *Mary,* b. m. David M. Clarkson, Feb. 3, 1781.

No. 178. Family of Augustus Van Horne and Anna (Van Cortlandt) Marston,

Note: She was the daughter of Frederick and Frances (Bayard Van Cortlandt).

He died intestate, Aug. 12, 1796 and his son Augustus Vallet was named administrator.

No. 376. *Cornelius,* died without issue.

No. 377. *Augustus Vallet,* m. March 19, 1796 at the Trinity Church Parish, New York City, to Anne Kearney. They lived for many years in Paris. He died Dec. 9, 1853 and is buried in the Trinity Church yard. She died January 20, 1828.

No. 378. *Elizabeth,* m. Thomas Clarkson

No. 379. *Frederick,*

No. 380. *Ann Mary,* m. Levinus Clarkson, Feb. 2, 1763.

No. 381. *James,*

Note: We can not determine to whom this James was married, but note that he had issue of two children.

No. 181. Family of Cornelius Van Horne and Elizabeth Van Horne, his wife,

No. 382. *Augustus,*

Note: He died August 12, 1796 leaving issue of one child.

No. 383. *Cathrine,*

No. 184. Family of Gerard G. Beekman and Ann Van Horne, his wife,

No. 384. *Gerardus, G.,* m. Cornelia Van Cortlandt.

No. 385.

No. 386.

No. 387.

No. 195. Family of Dr. Maurice W. Dwight and Margarete, his wife,.

No. 388. *Margarete Van Horn,* m. Dr. Wm. Bell, Jr., who practiced medicine in Baltimore, Md. and Kempsville, Va.

Note: Dr. Dwight had three other children who died without issue.

No. 202. Family of Thomas Van Horn and Jane Ten Eyck, his wife,

Note: He died in 1774 in Warren County, N. J. where he served for a number of years as an Associate Judge and in 1772 was elected a member of the Colonial Assembly.

No. 389. *Cornelius,* b. Dec. 16, 1750. m. Sarah Dunn.

Note: He was a Captain in the Army of the Revolution and settled at one time prior to the massacre in Wyoming Valley where he held considerable possession. Following the Wyoming Massacre in 1795 he had a law suit over the possession of this property, in the State Supreme Court at Philadelphia, a record of which proceedings are on file with the Pennsylvania Historical Society. He later went to Erie County and was one of the first settlers at what is now known as Meadville, Penn., and later went and settled at what is now Franklin, Penna.

No. 390. *Cathrine,* b. Oct. 16, 1753. m. Alexander McIntyre, Dec. 18, 1791.
No. 391. *Jacob,* b. July 20, 1756. m. Jane Davidson, Mar. 29, 1786. d. Sept. 20, 1819.
No. 392. *Jemina,* b. July 18, 1759, m. John McIntyre, Oct. 16, 1780. d. Feb. 18, 1852.
No. 393. *Hannah,* b. June, 1762. d. Sept. 2, 1764 without issue.
No. 394. *Thomas,* b. Dec. 29, 1765. m. Elizabeth Whelan, June 15, 1802. d. Apr. 16, 1854 near Dresden, Ohio.
No. 395. *Jane,* b. Apr. 13, 1769, m. Archibald Davidson, d. Feb. 17, 1797 in Virginia.
No. 396. *Mathias,* b. 1772. m. Cline, d. Mar. 21, 1861, at Meadeville, Penn.

No. 203. Family of Mathias Van Horne and Nellie Crum, his wife,

No. 397. *Cornelius,* b. May. 10, 1745. m. Eva Frederick, d. Feb. 6, 1823.
No. 398. *Thomas,* b. 1750. m. Maria Frederick, Oct. 13, 1774.
No. 399. *William,* m. Margarete Thomasse.
No. 400. *Nellie,* m. Matin Cline.
No. 401. *Anna,* m. Carhart.
No. 402. *Henry,* m. Sophia Fenicrook.
No. 403 *John,* m. Sally Evertt.
No. 404. *Ruby,* never married.

No. 205. Family of Henry Krotzer and Elizabeth Van Hanna Drake, his wife,

No. 405. *Margarete,* b. 1748. m. Isaac Reimer.

No. 206. Family of Cornelius Van Horn and Charity Wyckoff, his wife,

Note: He was a Lieutenant in the Queen Annie's War also in the French and Indian War. His will is dated June 23, 1783. The baptismal records are taken from the Readington Reform Church, of which they were members and copied by the Rev. B. V. D. Wyckoff.

No. 406. *Anna,* b 1747. m. John G. Shaw.
No. 407. *Abram,* b. 1749. m. Eva Pickle, Dec. 21, 1770.
No. 408. *Charity,* b. 1752. m. Daniel or Dane Pittinger.
No. 409. *Sarah,* bapt. Sept. 29, 1754. m. William Pittinger, Aug. 22,1767.
No. 410. *Simon,* b. May 16, 1753. m. Sarah Danham.

Note: He was a soldier in the Revolutionary War and following the close of which he settled near Stillwater, Sussex County, N. J. He later served in the War of 1812.

No. 411. *Margarete,* bapt. July 24, 1757, died young without issue.

No. 412. *Mary,* b. 1760. m. Peter Sites, 1785.

No. 413. *Cornelius,* b. 1762. bapt. at Readington Reform Church, May 10, 1762, died 1848. Buried near Stillwater, N. J. m. Kate Weller.

No. 414. William, b. 1764, m. Elizabeth Van Horne, 1784. d. 1827.

No. 207. Family of James Van Horne and Hannah Drake, his wife,

No. 415. *Hannah,* b. June 14, 1761. m. Abram De Mott.

No. 416. *Cornelius,* b. June 12, 1763. m. Nellie Covenhoven.

No. 417. *John,* b. Dec. 21, 1766. bapt. Feb. 15, 1767.

Note: He later became a M. D.

No. 418. *James,* b. Mar. 26, 1770. bapt. June 24, 1770. m. (1) Elizabeth Hall, d. Feb. 2, 1807. (2) Abigal Carpenter.

No. 419. *Abram,* b. Feb. 28, 1776, bapt. Apr. 7, 1776. m. Jemima Benschoten.

No. 420. *Jane,* b. Apr. 4, 1778, bapt. May 3, 1778. m. John Bangor, she was twice married, but do not know the name of the second husband.

No. 421. *Maria,* b. Oct. 29, 1781, bapt. Jan. 12, 1782. m. Rev. Joseph Stuydevant.

No. 422. *Elizabeth,* b. Jan. 14, 1774, bapt. Mar. 20, 1774. d. Apr. 9, 1855. m. Garrett Wyckoff.

No. 208. Family of Daniel Van Horn and Anna Parleman, his wife,

No. 423. *Mary,* b. Dec. 1772.

No. 424. *Anna,* b. May 1, 1774.

No. 425. *Jemima,* b. Apr. 2, 1775.

No. 426. *Daniel,* b. June 21, 1776.

No. 427. *Edward,* b. Mar. 10, 1778.

No. 428. *Margarete,* b. Feb. 9, 1780.

No. 429. *Cornelius,* b. July 9, 1782. m. Sarah Austin, 1812.

No. 430. *John,* b. Nov. 20, 1783.

No. 431. *Jacob,* b. 1785.

No. 431-A. *Peter,* b. Apr. 26, 1790.

No. 431-B. *Cathrine,* b. 1793.
No. 431-C. *Abram,* b. May 24, 1795.
No. 432. *Peter,* b. Apr. 26, 1790.
No. 433. *Cathrine,* b. May. 24, 1795.

Note: Daniel Van Horn married a second wife by whom he had issue.

No. 434. *David,* b. Mar. 15, 1800.
No. 435. *Isaac,* b. July 14, 1802.

No. 209. Family of Matthew Van Horne and Mary Crum, his wife,

Note: He is shown to have been a resident of Bedminster, Somerset County, N. J., and to have contributed largely to the building of the Neshanic Church. His children are also cited in the will of his mother Anita Van Horn.

No. 436. *Abraham,* b. Feb. 1742. m. Elizabeth Smith.
No. 437. *William,* m. }
No. 438. *Matthew,* } d. without issue
No. 439. *Cornelius,* }

No. 209-A. Family of Abraham Van Horn and Hannah Huff, his wife,

Note: He was a Quarter Master of the Third Regiment from Tyrone County Militia in the Revolution under Col. Frederick Fisher.

Hannah made her will dated Jan. 5, 1811 and named her son Cornelius, as executor.

No. 439-A. *Cornelius,* b. Nov. 22, 1764. m. (1) Elizabeth Young, (2) Elizabeth Pittingal.
No. 439-B. *James,* b. Sept. 16, 1766. m. Margarete Johnson.
No. 439-C. *Daniel,* b. Sept. 23, 1768. Never married died Aug. 23, 1855.
No. 439-D. *Richard,* b. Oct. 15, 1770. m. Cornelia Ten Eyck. d. Nov. 12, 1823.
No. 439-E. *Thomas,* b. Dec. 3, 1772. m. Lucy Hoskins.
No. 439-F. *Cathrine,* b. Sept. 8, 1775. m. Robert Oniston.
No. 439-G. *Hannah,* b. Jan. 18, 1778. m. William Dollony.
No. 439-H. *Abram,* b. June 26, 1786. m. Bertha Edgar.

Note: Possibly became an attorney in 1807 and a New York Assemblyman from Madison County and died at London, Ohio.

No. 211. **Family of Abraham Van Horne and Gertrude (Gerty) Wyckoff, his wife,**

Note: He was Issuing Forage Master in the Commissary General's Dept. in the Revolutionary War. see page 432, Opdyke Genealogy, 1889.

No. 440. *Matthew,* bapt. Dec. 22, 1782. m. Brackie Rosabom, (2) Cathrine Electa, (Osterhont).
No. 441. *Rev. Abram,* b. Dec. 3, 1763, d. Jan. 5, 1840. m. Anna Covenhoven, b. Oct. 9, 1767. m. Oct. 13, 1785.
No. 442. *Elizabeth,* bapt. May 26, 1776. m. Wm. Van Horne a son of Cornelius van Horne and Charity Wyckoff.
No. 443. *Anna,* bapt. May 28, 1773. m. Abram Broadhead, bapt. at Readington, N. J. Reform Church.
No. 444. *Cornelius.* b. Sept. 26, 1789. m. Polly Snydam.
No. 445. *Anta,* bapt. May 28, 1773, died in infancy.
No. 446. *Gertie,* bapt. May 26, 1776.
No. 447. *Gitty, B.* m. Edward Patten, Feb. 3, 1779.

No. 213. **Family of Tobias Ten Eyke and Antjie Van Horn, his wife,**

No. 448. *Nettie,* bapt. Mar. 24, 1754.
No. 449. *Tobias,* bapt. Aug. 10, 1755.

No. 218. **Family of David Van Horn and Sarah Van Blarcom, his wife,**

No. 450. *Gessie.* b. Nov. 11, 1795.
No. 451. *Sucretia,* bapt. Jan. 24, 1796. m. John H. Johnson, Nov. 14, 1812. d. Apr. 4, 1868.
No. 452. *Isaac,* b. July 30, 1798.
No. 453. *Scorchie.*

No. 222. **Family of Hon. Philip P. Livingston and Cornelia Van Horn, his wife,**

No. 454. *Peter V. H.,* m. (1) Maria, (2) Houston.
No. 455. *Charles,* b. 1800, m. Margarete Allen, d. 1873.

No. 224. **Family of Levinus Clarkson and Mary Van Horne, his wife,**

No. 456. *Charles,* b. m. Elizabeth Vanderbilt.
No. 457. *Henretta,* b. m. Freeman Clarkson, her first cousin.

Note: From her will dated Apr. 16, 1772 and probated April 17, 1773, we note that Mary Van Horne

had four daughters and several sons of whom we find no trace.

No. 225. Family of Gerard Beekman, Jr. and Cornelia Van Cortlandt, his wife,

No. 458. *Ann.* m. Frederick G. L. DePeyster.
No. 459. *Pierre, Van,* died young.
No. 460. *Stephen David,* m. Maria Clinton.

Note: She was the daughter of Governor Geo. Clinton. He became a medical doctor.

No. 461. *Gerard G.,* b. Sept. 15, 1774. m. Eliza Adams, Aug. 28, 1801.

Note: She was a daughter of Dr. William Adams, a Sergeant of the Revolutionary War.

No. 234. Family of Helmath Vreeland and Neeltje Van Horn, his wife,

No. 462. *Johannes,* bapt. Sept. 17, 1752.
No. 463. *Michael,* bapt. Nov. 3, 1754, died in infancy.
No. 464. *Michael,* bapt. Jan. 14, 1759.

No. 235. Family of Cornelius Van Vorst and Anatje Van Horne, his wife,

No. 465. *John,* bapt. Mar. 3, 1761. m. Sarah Vasher, June 20, 1816.
No. 466. *Cornelius,* bapt. Sept. 6, 1763. m. Hannah Gilbert.
No. 467. *Claesje,* bapt. Aug. 31, 1865. d. Oct. 9, 1773.
No. 468. *Neeltje,* bapt. Sept. 16, 1768. m. Henry Traphagen, Jan. 25, 1803. d. Mar. 4, 1824.

No. 236. Family of Cornelius Garrabrant and Jannetje Van Horne, his wife,

No. 469. *Helena,* b. Dec. 11, 1757. m. John Vreeland, June 21, 1778. d. Mar. 17, 1846.
No. 470. *Cornelius,* b. Jan. 4, 1762. m. Helena Van Horne,. d. Mar. 22, 1845.
No. 471. *Jannete,* b. Sept. 3, 1764. m. John Van Horne, d. Apr. 8, 1854.
No. 472. *Peter C.,* b. Sept. 12, 1779. m. Cathrine Van Buskirk, Apr. 1, 1800.
No. 473. *Neeltje,* b. Nov. 28, 1769.

No. 237. **Family of Johannis Van Horn and Beelitje Van Ripen, his wife,**

No. 474. *Helena,* b. Apr. 2, 1763. m. Cornelius Garrabrant, Oct. 24, 1784, d. Mar. 2, 1850.

No. 475. *Johannis,* b. Mar. 30, 1763. m. Jannetje, Jane Garrabrant, Mar. 24, 1785. d. Aug. 29, 1843.
Note: He was a member of the General Assembly of New Jersey in 1807.

No. 476. *Cornelius,* b. May 31, 1767. d. July 27, 1776.

No. 477. *Aeltje,* b. Sept. 7, 1769. m. (1) Michael Van Houten, Dec. 15, 1793, (2) Cornelius Van Ripen, May 31, 1807. d. July 2, 1846.

No. 478. *Neeltje* b. Dec. 28, 1771. m. Jerri Van Ripen, Dec. 18, 1790. d. Oct. 28, 1801.

No. 479. *Garret,* b. June 28, 1774. m. Trintje Garrabrant, July 21, 1795. d. Apr. 7, 1809.

No. 238. **Family of Rutgert Van Brunt and Lena Van Horn, his wife,**

No. 480. *John,* b. Jan. 30, 1769. d. Jan. 27, 1793. Never married.

No. 481. *Lena,* b. Nov. 5, 1772, m. (1) J. Vanderbilt, (2) John Bosco. Jan. 22, 1793.

No. 482. *Jane,* b. Feb. 14, 1775. d. Sept. 9, 1798. Never married.

No. 483. *Jacob,* b. Feb. 12, 1780. m. Ester Vanderbilt, Mar. 10, 1799. d. Oct. 1, 1810.

No. 238. **Family of Cornelius Garabrant and Lena Van Horne, his wife,**

No. 484. *Jannetje,* bapt. Mar. 5, 1788, m. Cornelius Van Horn, July 21, 1810.

No. 252. **Family of Jurry Jurianse and Cathrine Van Horne, his wife,**

No. 485. *Margarete,* b. June 2, 1799.

No. 486. *John,* b. Oct. 7, 1801.

No. 487. *Dirk,* b. July 4, 1805.

No. 488. *Hendrick,* b. July 16, 1808.

No. 489. *Syntie,* b. Dec. 16, 1810.

No. 253. **Family of John C. Jurianse and Elizabeth Van Hoorn, his wife,**

No. 490. *Margarete,* b. Jan. 21, 1800.

BOSTON PUBLIC LIBRARY

Gerard G. Beekman, No. 461

No. 491. *Annatje,* b. Jan. 15, 1804.
No. 492. *Christofel,* b. Nov. 9, 1806, d. in infancy.
No. 493. *Dirk,* b. Feb. 19, 1804.
No. 494. *Christofel,* b. Feb. 27, 1808.
No. 495. *Hassel,* b. Nov. 25, 1811.

No. 276. Family of Theodorus Van Wyck and Helena Sanford, his wife,

No. 496. *Abraham,* b. Sept. 21, 1748.
No. 497. *David,* b. Oct. 15, 1760.
No. 498. *Helena,* b. Feb. 15, 1741. m. Henry C. Bryant, 1771.
No. 499. *Cathrine,* b. Dec. 5, 1742, m. Rev. John Mason.
No. 500. *Margarete,* b. Nov. 7, 1744.
No. 501. *Anna M.* b. July 5, 1758.

No. 282. Family of Barnet or Bernard Van Horne and Levina Bogert, his wife,

No. 502. *William,* b. Aug. 23, 1770.
No. 503. *Benjamin,* b. Oct. 2, 1772. m. Rebecca.
No. 504. *Margarete,* b. Oct. 8, 1774. m. Joseph Willets, Apr. 7, 1802.
No. 505. *Bula or Buleah,* b. Sept. 11, 1776.
No. 506. *Martha,* b. Feb. 11, 1779, m. Henry Hyde, Nov. 11, 1818, by Rev. John Fox.
No. 507. *Grace,* b. Sept. 2, 1781.
No. 508. *Joseph,* b. Sept. 17, 1783, m. Elizabeth Logan, Aug. 4, 1811, by Rev. Montague.
No. 509. *Bernard,* b. June 30, 1787. m. Rebecca Alzoe, May 28, 1807.
No. 510. *Abram,* b. May 16, 1790.
No. 511. *Samuel,* b. Nov. 5, 1792.

No. 287. Family of Andrew Van Horne and Baffie Vandewater, his wife,

Note: His family Bible is now in the hands of Ethel A. Johnson, 221 Deems Avenue, Westerleigh, Staten Island, to whom we are indebted for much of the information concerning the family.

No. 512. *Rachel,* b. Apr. 21, 1775. m. Peter Plvee, Nov. 17, 1800.
No. 513. *Henry,* b. Aug. 24, 1773, died of smallpox, 1776. No issue.
No. 514. *Burger,* b. Mar. 16, 1778, m. Anna Buskirk, Feb. 12, 1801. d. July 11, 1837.

No. 515. *Margarete,* b. Jan. 24, 1780, m. Cornelius Van Buskirk, d. Feb. 23, 1877, aged 97.
No. 516. *Andrew,* b. 1781, m. Sarah,
No. 517. *Jacob,* b. Dec. 13, 1783, died of hives, 1786. No issue.
No. 518. *Henry,* b. Jan. 13, 1786. m. Mary, d. Nov. 19, 1825.
No. 519. *Peter,* b. Sept. 11, 1788. m. Phoebe, d. Feb. 10, 1825.

No. 292. Family of Cornelius Van Hoorn and Aaltje Ackerman, his wife,

Note: No issue.

No. 296. Family of William Van Horn and Mary A. Merrideth, his wife,

Note: He died shortly after his removal to Maryland, and the widow later married a Mr. Jones.

No. 520. *John Meredith,* b. July 6, 1814. m. Rachel Tembowers, Nov. 15, 1838 (2) Hannah Swartzwelder, Dec. 24, 1851. d. June 15, 1884.

No. 297. Family of Philip Van Horne and Mary Laight, his wife,

Note: Taken from will of Edward Laight, dated May, 1794.

No. 521. *Philip,*
No. 522. *Elisa,* m. John B. Cox, May 1, 1819.
No. 523. *Edward,* m.

No. 301. Family of Major Thomas Lansdale and Cornelia Van Horne, his wife,

No. 524. *William M.,* b. Dec. 1, 1783. m. Eliza C. Moylan, Mar. 10, 1807. d. Feb. 16, 1831.
No. 525. *Cornelia,* b. Dec. 1, 1782. m. Philip J. Thomas.
No. 526. *Violetta,* b. Feb. 2, 1787. m. Samuel Sprigg, Jan. 1, 1871.

Note: He was Governor of Maryland in 1819.

No. 527. *Eliza,* b. Mar. 8, 1789. m. John F. Cox.
No. 528. *Philip,* b. Aug. 8, 1791. Never married

No. 306. Family of Lewis Mundy and Mary LaCoun·, his wife,

No. 529. *Pheobe,* m. Obediah Wright.

No. 530. *Robert,* died without issue.
No. 531. *John,* died without issue.
No. 532. *Lewis,* died in Ohio.
No. 533. *Cathrine,* b. m. (1) William Riley, (2) Richard Estes. d. Mar. 30, 1877.
No. 534. *Ahimaaz,* b. m. Hannah Cafferty, d. June 4, 1864.
No. 535. *Sally,* m. Daniel Hanck.
No. 536. *Betsy,* m. George Stevenson.
No. 537. *Ephraim,*
No. 538. *Mary,* b. Jan. 23, 1802. m. Alexander Webster. d. July 19, 1887.

No. 335. Family of Aaron Van Horn and Mary Hubbard, his wife,

No. 539. *Aaron,* b. 1781. m. Sabrah Huntley. d. Sept. 19, 1839.
No. 540. *Elizabeth,*
No. 541. *David,* b. 1778. m. Sarah Cole, Feb. 15, 1800.

Note: We find no trace of issue by this marriage. His wife, Sarah married as a second husband, Matthew P. Bogert, Feb. 21, 1833.

No. 542. *James,*
No. 543. *Hubbard,*
No. 544. *Mary,*
No. 545. *Sarah,*
No. 546. *Nancy,*
No. 547. *Betsey,*

No. 338. Family of Cornelius Van Horn and Elizabeth Ontwater, his wife.

No. 547A. *Mortynse,* b. Mar. 13, 1768.
No. 547B. *Jacob,* b. July 5, 1772.

No. 344. Family of Hendrick Bertolf and Rachel Van Horn, his wife,

No. 548. *Marritie,* b. May 24, 1783.

No. 346. Family of Christian Van Hoorn and Marva Enderson, his wife,

No. 549. *Cornelius,* b. Sept. 5, 1769. m. Jenny Brower, at Hackensack, Dec. 31, 1789.
No. 550. *Johannes,* b. Sept. 24, 1773. m. Rebecca Waldron, Jan. 22, 1794.
No. 551. *Altie,* b. Feb. 19, 1776. m. John Lashier,

No. 552. *David,* b. Jan. 7, 1779.
No. 553. *Maria,* b. Sept. 4, 1781. m. Peter Knyper, Dec. 27, 1800.
No. 554. *Elizabeth,* b. Jan. 9, 1785.
No. 555. *Marigrieta,* or *Margarete,* b. May 24, 1787.

No. 350. Family of Johannis Van Hoorn and Margarete Van Bussen, his wife,

No. 556. *William,* b. Jan. 23, 1804.
No. 557. *John,* b. July 25, 1800.
No. 558. *Thomas,* b. Jan. 9, 1806.
No. 559. *Abraham,* b. Feb. 13, 1808.
No. 560. *Peggy,* b. June 21, 1812.

No. 351. Family of Dirk Van Horn and Maria Whitlock, his wife,

No. 561. *Margarete,* b. Aug. 1, 1801.
No. 562. *Thomas,* b. June 26, 1805.
No. 563. *Agnentetje,* b. Mar. 22, 1806.
No. 564. *Elizabeth,* b. Mar. 19, 1809.
No. 565. *Cathrine,* b. June 19, 1811.

No. 352. Family of Jacob Van Horn and Sally Vreeland, his wife,

No. 566. *Margarete,* b. Dec. 31, 1808.

Note: Families of No. 373, 377 and No. 381 are recorded immediately following family No. 578.

No. 384. Family of Gerard G. Beekman, Jr. and Cornelia Van Cortlandt, his wife,

Note: This family is also family No. 225 in this history and is therefore not shown at this place.

Nos. 385, 386 and 387 was an accidental error and are the children of Gerard G., Jr. and Cornelia Van Cortlandt, instead of being his brothers and sister and are so properly shown in the family No. 225.

No. 389. Family of Cornelius Van Horn and Sarah Dunn, his wife,

Note: The following, his deprivation of land in the Wyoming Valley following the massacre, he came East to a point that is now Locust Ridge, Monroe County, Pennsylvania, where he lived with his family

for a few years but later returned to New Jersey and still later to Western Pennsylvania.

No. 567. *Jane,* b. July 10, 1799.
No. 568. *James,* b. Apr. 22, 1801. m. Martha Mitchell, Feb. 2, 1826 (2) Mrs. Jane Studdiford, Feb. 21, 1844.
No. 569. *Precilla,* b. Dec. 10, 1803.
No. 570. *Harriet,* b. July 9, 1805. m. Peter Bodine Low.

Note: For several years they kept store at Centerville, N. J., and later moved to Texas, and still later to Illinois, where he died.

No. 571. *Thomas,* b. July 26, 1809.
No. 572. *Cornelius,* b. Mar. 3, 1812. d. July 18, 1847 at Meadville, Penna.

No. 390. Family of Alexander McIntyre and Cathrine Van Horn, his wife,

No. 573. *Cathrine,* m. (1) Jesse Lindsey, (2) John Wickett.

No. 392. Family of John McIntyre and Jemima Van Horn, his wife,

No. 574. *William,* b. Oct. 14, 1781. m. Cathrine Trimmer, Mar. 9, 1805.
No. 575. *Thomas,* b. Apr. 9, 1783. m. Elizabeth Krewsen. d. Apr. 24, 1842.
No. 576. *Cornelius,* b. Jan. 30, 1785. Never married. d. Oct. 30, 1816.
No. 577. *Jane,* b. Mar. 28, 1788. m. John Krewsen. d. Apr. 14, 1871.
No. 578. *Ann,* b. Apr. 19, 1790. m. John Opdvke, d. Mar. 26. 1866.
No. 579. *Cathrine,* b. May 13, 1792. m. Phineas Barber.
No. 580. *Jemima,* b. Aug. 13, 1794. m. William Kinney.
No. 581. *John,* b. May 24, 1797. Never married. d. Oct. 14, 1822.

No. 394. Family of Thomas Van Horn and Elizabeth Whelan, his wife,

No. 582. *Jemima,* b. Apr. 11, 1803. Never married, d. Feb. 2, 1842.
No. 583. *Sarah,* b. Oct. 19, 1804. m. Rev. James McMahon. d. Mar. 16, 1869.
No. 584. *Jane,* b. Feb. 6, 1806. m. James Gittings.
No. 585. *Mary,* b. Feb. 2, 1808.

No. 586. *Hannah, b.* May 9, 1810. Dies in infancy.
No. 587. *Cathrine,* b. Apr. 1, 1813. m. Thomas Morris, resided at Frazerburg, Ohio.
No. 588. *Cornelius,* b. Nov. 14, 1814. m. Susan Ross, resided at Montgomery, Kansas.

No. 395. Family of Archibald Davidson and Jane Van Horn, his wife,

No. 589. *Elnora S.,* b. 1792. m. Jesse Barber.
No. 590. *Jane,* b. Oct. 25, 1796. m. James Albertson, d. June 29, 1838.

No. 396. Family of Mathias Van Horn and Cathrine Cline, his wife,

No. 591. *John,*
No. 592. *Jane,*
No. 593. *Cathrine,*

No. 397. Family of Cornelius Van Horne and Eva Frederick, his wife,

No. 594. *Sopia,* b. Dec. 9, 1776. m. Abram Nothrup.
No. 595. *Nellie,* b. Apr. 16, 1780. m. William Cline.
No. 596. *Hannah,* b. Oct. 25, 1782. m. Peter Hall.
No. 597. *Phillip,* b. July 25, 1787. m. (1) Eva Briton, (2) Nellie Hall, (3) Margarete Peck.

Note: In the year 1810 Philip Van Horn was a settler of what is known as Townsend Hill and later in the same year became a settler of Concord Tioga County, N. Y.

No. 598. *Abram,* b. Oct. 25, 1789. m. Hannah Barbro.
No. 599. *Cornelius,* b. Jan. 15, 1794. m. Hannah Van Horn.
No. 600. *Maria,* b. May 5, 1796. m. William Baird.
No. 601. *Elizabeth,* m. Abram Pryne.

No. 398. Family of Thomas Van Horne and Maria Fredericks, his wife,

Note: He was an Ensign in Tyrone County Militia in the Revolution under Colonel Frederick Fisher.

He spent his declining years and died at or near Schuyler Lake, Olsego Co., N. Y.

No. 602. *Matthias,* b. May 13, 1779. Never married.

No. 603. *Eve.* b. Aug. 26, 1780. m. Jacob Young, May 7, 1807. d. Feb. 19, 1868.
No. 604. *Leah,* b. Dec. 27, 1786. m. Margarete Acder, Mar. 20, 1808. d. Dec. 9, 1846.
No. 605. *Sophia,* b.. Dec. 27, 1786. m. John Eckler, Dec. 6, 1804. d. Sept. 11, 1853.
No. 606. *Elnora A.,* b. June 28, 1788. m. George Shawl, July 25, 1807. d. Apr. 28, 1846.
No. 607. *Anna,* b. Apr. 18, 1791. m. John Shawl, Sept. 18, 1807. d. Sept. 26, 1869.
No. 608. *Cornelius,* b. Nov. 15, 1793. m. Kathrine Shanhultz, Sept. 18, 1807. d. Sept. 26, 1869.
No. 609. *Elizabeth,* b. Dec. 20, 1797. m. William Van Horne.
No. 610. *Abram,* b. Dec. 22, 1799. m. (1) Dolly Shanhultz, 1819, (2) Catherine House, 1827, (3) Elizabeth Sites, 1859.
No. 611. *Thomas,* b. Oct. 4, 1802. Died unmarried.
No. 612. *Mary,* b. May 4, 1804. m. John Wycoff. d. July 8, 1878.
Their children:
1. *Thurman*
2. *Garrett*
3. *Thomas*
4. *Maria,* b. Feb. 28, 1830. m. John Sloan Jan. 2, 1851.

Note: They resided at Cherry Valley, N. Y.

No. 613. *Francis,* m. Martha Yard, Aug. 5, 1822.

No. 402. Family of Henry Van Horn and Sophia Fernicrook, his wife,

No. 614. *Mathias,* b. July 18, 1800. m. Dianna.
No. 615. *Chrystopher,* b. Apr. 11, 1806. m. Maria Cline.
No. 616. *Henry,* b. Dec. 25, 1812.
No. 617. *Eve,* b. Apr. 14, 1796.
No. 618. *Cathrine,* b. Jan. 29, 1803.
No. 619. *Hannah,* b. May 28, 1791.
No. 620. *Maria N.,* b. Sept. 29, 1793.
No. 621. *Elizabeth,* b. July 27, 1798.

No. 403. Family of John Van Horne and Sally Everett, his wife,

No. 622. *Jesse,* m. Jennie Wilsey.
No. 623. *Matthew or Tevis,*
No. 624. *John,*
No. 625. *Ruluf,*

No. 626. *Benjamin,*
No. 627. *William,*

No. 405. Family of Isaac Reimer and Margarete Krotzer, his wife,

No. 628. *Cathrine,* b. Apr. 11, 1770. m. Mathias Frutchey.

No. 406. Family of John G. Shaul and Anna Van Horn, his, wife,

No. 629. *Nancy,* b. Aug. 31, 1810. d. Oct. 20, 1889.
No. 630. *Caty or Cathrine,* b. Aug. 28, 1812. d. July 3, 1874.
No. 631. *Mary,* b. July 1, 1814.
No. 632. *Lucinda,* b. Mar. 17, 1816. d. Nov. 29, 1873.
No. 633. *Betseyan,* b. July 18, 1818.
No. 634. *Jeremiah,* b. Oct. 1, 1820. d. Sept. 2, 1882.
No. 635. *Claryan,* b. Aug. 9, 1823.
No. 636. *Rachel,* b. Nov. 18, 1825. m. Ezra Fort. d. Apr. 18, 1906.
No. 637. *Matilda,* b. Nov. 7, 1828.
No. 638. *Calfurna,* b. May 7, 1832. m. Henry N. Fort, Dec. 23, 1840. d. Mar. 2, 1914.
No. 639. *Carpenter,* b. June 9, 1834. m. Hazel E. Jewell. d. 1914.

No. 407. Family of Abram Van Horn and Eva Pickel, his wife,

No 640. *Baltis Pickel,* bapt. Aug. 15, 1773.
No. 641. *Simon W.,* b. Aug. 20, 1775.
No. 642. *Abram,* b. Feb. 18, 1778. m. Sarah Reed.
No. 643. *Peter.*

No. 408. Family of Daniel Pittenger and Charity Van Horn, his wife,

No. 644. *William,* b. m. Elizabeth Searles.
No. 645. *John,* b. m. Charity Schoonover. d. Mar. 3, 1864. John d. Mar. 10, 1819.
No. 646. *Charity,*

No. 409. Family of William Pittenger and Elizabeth Searles,

No. 647. *Frederick S.,* m. Sarah Kimble, Dec. 30, 1819.

No. 410. Family of Simon Van Horne and Sarah Doran, Donham or Dunham, or Dunn, his wife,

Note: He served both in the Revolutionary War and the War of 1812.

No. 648. *William W.*, b. Oct. 8, 1795. m. Betsy Kimber, 1818, d. Oct. 31, 1878.

No. 649. *Nancy,* b. Apr. 20, 1794. m. Jacob Cron or Croon. d. Feb. 26, 1879.

No. 650. *Simon, Jr.,* b. Jan. 8, 1796. d. Oct. 12, 1883.

No. 651. *Margarete,* bapt. Dec. 22, 1782. m. Joshua Jones, May 29, 1809.

No. 652. *Rachel,*

No. 653. *David,*

No. 654. *George B.* b. 1809.

No. 655. *Caty or Cathrine,* b. Apr. 28, 1798. bapt. July 22, 1798, same date that Simon was baptised, at the Old Walpack Church in Sussex County. She died without issue.

No. 412. Family of Peter Sites and Mary Van Horn, his wife,

No. 656. *Andrew,*

No. 657. *Cornelius,* b. May 8, 1786. m. (1) Sallie Doran, June 9, 1816, (2) Sarah Fox, Apr. 12, 1822. d. June 8, 1861.

No. 658. *Simon Peter,* b. Nov. 8, 1793. m. Cathrine Beam, who d. Sept. 20, 1854. Simon d. Mar. 6, 1879, buried at Pikes Creek, Pa.

No. 659. *William,* b. May 9, 1799. m. (1) Rhoda Evans, who d. 1862. (2) Sarah Ann Miller, no issue. William d. Nov. 18, 1887.

No. 660. *Charity,* b. m. Caleb Ramsey.

No. 661. *Ann,* b. m. John Merrill.

No. 662. *Sarah,* b. m. John Low.

No. 413. Family of Cornelius Van Horn and Kate (Cathrine) Weller, his wife,

Note: He settled near Stillwater, N. J. They are buried in a small Van Horn burying plot on the farm still owned by one of his descendants, Lester Van Horn, near Stillwater, Sussex County, N. J.

No. 663. *George,* m. Mary Mains.
No. 664. *William,* m. Rhoda Bell.
No. 665. *Abram,* b. m. Esther Bell, who died Mar. 2, 1863. d. Jan. 4, 1865.
No. 666. *Philip,* b. 1781. m. Elizabeth Hill. d. Dec. 9, 1868.
No. 667. *Elizabeth,* b. Apr. 18, 1793. m. Jacob Warner, bapt. June 23, 1793.
No. 668. *Charity,* m. Jacob Bell, went to Ohio.
No. 669. *Cathrine,* m. Jacob Schoonover.
No. 670. *Ann,* m. Henry Marvin.
No. 671. *Sarah,* m. George Butts.

Note: Went to Kalamazoo, Mich.

No. 414. Family of William Van Horn and Elizabeth Van Horn, his wife,

Note: He was placed on the Pension Rolls of Middlesex County, N. J. 1818. He was a private in the Revolutionary lines for New Jersey.

No. 672. *William,* b. 1785. m. Susan Thompson, d. 1836.

Note: Settled near Williamsport. He was a blacksmith.

No. 673. *Jane,* b. m. John Robbins, Jan 20, 1811.
No. 674. *Isaac,* b. m. Elizabeth Hubber, July 24, 1822.
No. 675. *Garritt,* bapt. July 23, 1788, Readington Reform Church.
No. 676. *James,* bapt. Sept. 16, 1790. m. about 1815. Resided in Warren County, N. J. where he reared his family.

No. 415. Family of Abram DeMott and Hannah Van Horn, his wife,

No. 677. *Corstena,* bapt. Jan. 1, 1793, Readington Reform Church.
No. 678. *John C.,* bapt. Oct. 31, 1790.
No. 678-A. *James,*
No. 678-B. *Cornelius,* b. June 12, 1793, m. Nellie Conover.
No. 678-C. *Peter,*
No. 678-D. *Abram,*
No. 678-E. *Christian.*

BOSTON PUBLIC LIBRARY

An Old Van Horne Homestead

The above original home was built by Cornelius Van Horne No. 413 more than 125 ears ago, on a farm at the base of the Blue Ridge Mountains, five miles north of tillwater, Sussex County, New Jersey and since that date the property has never one out of the Van Horne name or out of the hands of one of his direct descend-nts and is now owned by and is the residence of No. 1665.

It was at this home, August 18, 1928, that the author was privileged to attend a eunion of the family descendants of No. 413.

Note: Family settled at Seneca Falls, N. Y.

No. 416. Family of Cornelius Van Horn and Nellie (also written Elenora) Covenhoven, his wife,

Note: All children baptised at Readington Reform Church, as copied form records by Rev. Wyckoff.

No. 679. *Eliza,* b. Apr. 3, 1796. bapt. May 22, 1796. m. (1) David E. Morris, 1816. (2) Royal Hopkins, Apr. 30, 1831.
No. 680. *Mary,* b. Feb. 1799. bapt. May 12, 1799. m. Dennis Hall, May 2, 1824.
No. 681. *Julia Ann,* m. John Torbert.
No. 682. *Cornelius,* b. Apr. 1, 1804. bapt. May 13, 1804.
No. 683. *James,* b. June 8, 1806, bapt. June 15, 1806. m. Martha Mitchell, Feb. 2, 1826.
No. 684. *Cathrine,* m. Robert Torbert.

No. 418. Family of James Van Horne and Elizabeth Hall, first wife and Abigal Carpenter, second wife, m. Dec. 19, 1804.

Note: First four children are by first wife:

No. 685. *Daniel,* bapt. Dec. 28, 1794, Readington Reform Church.
No. 686. *Cornelius,* m. Mary Crate, Oct. 6, 1814. Had a daughter, Mary, bapt. Jan. 12, 1782.
No. 687. *Tobias,* (Janete, bapt. May 5, 1778).
No. 688. *Sarah,* m. (1) Jacob Wyckoff, d. June. No Issue. 1812. (2) Newcas Wyckoff, June 16, 1822.
No. 689. *James,* b. Dec. 15, 1792. Married twice. d. Aug. 13, 1853.

Note: See his will recorded in Monmouth County, N. J. 1836.

No. 690. *Larney,* (Abraham, bapt. Apr. 7, 1775.)
No. 691. *Maria,* m. Elyah Van Nest, March 6, 1847.
No. 692. *John,*
No. 693. *Caroline,*
No. 694. *Elizabeth,* bapt. Mar. 20, 1773. m. Garrett Wickoff, Mar. 4, 1795. d. June 23, 1861.

No. 695 *William,* b. m. Mary Ann Day, Dec. 14, 1833.
No. 696. *Burt,* b. Oct. 23, 1823. m. (1) Charlotte T. Goodall, (2) Abigal Schuyler.

No. 419. Family of Abraham Van Horne and Jemima Benschoten, his wife,

No. 697. *Irene,* b. Oct. 19, 1813. m. (1) John E. Greek, June 9, 1833, (2) Lawrence Sullivan, Mar. 20, 1855.
No. 698. *Phebe,*
No. 699. *Aaron,*
No. 700. *Jemima,*
No. 701. *Cathrine,*

No. 422. Family of Garrett Wyckoff and Elizabeth Van Horne, his wife,

No. 702. *John,*
No. 703. *Elizabeth,* b. Mar. 23, 1799. m. Chester Paine, Mar. 20, 1823. d. June 23, 1861.
No. 704. *Sarah,* b. Dec. 20, 1800. m. John Fish, Nov. 17, 1819. d. Sept. 12 1864.
No. 705. *William,*
No. 706. *Julia* Ann, b. Jan. 8, 1805. m. Matthew Benschoten, June 11, 1823. d.
Note: Resided at Little Lakes, N. Y.
No. 707. *Emily,* b. Dec. 13, 1808. m. Matthew Springer, Dec. 30, 1835.
No. 708. *Eleanor,* b. Sept. 13, 1812. m. Feb. 3, 1831, Henry Eckler.

Note: They moved to Ohio.

No. 429. Family of Cornelius Van Horne and Sarah Austin, his wife,

No. 709. *Parleman,* b. Feb. 28, 1815.
No. 710. *Ineaque,* b. Dec. 16, 1817.
No. 711. *John,* b. Mar. 15, 1819. m. Isabelle Scott, Oct. 19, 1843.
No. 712. *Thankful,* b. Sept. 6, 1820.
No. 713. *Anna,* b. Jan. 10, 1822.

No. 436. Family of Abraham Van Horne and Elizabeth Smith, his wife,

Note: He settled and resided near what is now Mount Bethel, Northampton County, Penna. where he raised most of his family and where they are buried.

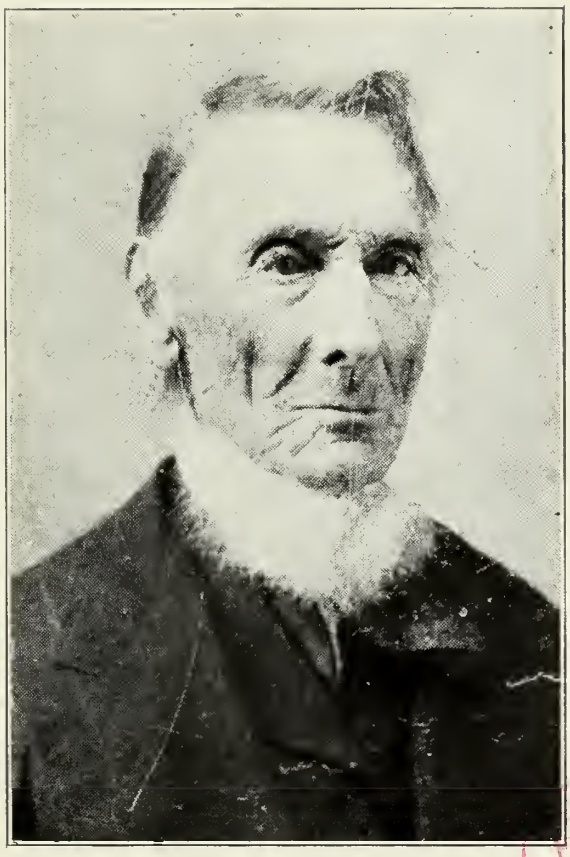

Abraham Van Horne, No. 419

BOSTON PUBLIC LIBRARY

No. 714. *Margarete,* b. Dec. 26, 1763. m. Ephraim Bush.
No. 715. *Elnora,* b. Mar. 17, 1766. m. John Evans, d. 1843.
No. 716. *Elizabeth,* b. Mar. 16, 1768. m. Robert McComas. Sept. 25, 1788. d. Aug. 3, 1823.
No. 717. *Mathias,* b. June 9, 1770. m. Catherine Stackhouse.

Note: Moved to Montour County, Penna.

No. 718. *Mary,* b. Aug. 9, 1772. m. David Sylman.
No. 719. *Abraham,* b. Aug. 8, 1775. m. Any Bingham, bapt. at Readington, N. J. Reform Church, Oct. 15, 1775. d. Nov. 19, 1844.
No. 720. *Otis, Othenel or Oath.* b. Feb. 9, 1778.
No. 721. *Hannah,* b. Sept. 26, 1779. died young without issue.
No. 722. *William,* b. Sept. 26, 1780 m. Lena Rafferty, Feb. 7, 1801.
No. 723. *Lydia,* b. Mar. 5, 1783. m. Wm. Isaac Gaston, Apr. 10, 1802. bapt. July 27, 1783, at Readington Reform Church, N. J.
No. 724. *Thomas,* b. Oct. 15, 1785. died at eleven years of age.
No. 725. *Anna,* b. Oct. 1, 1786. m. James McCracken, Jan. 25, 1807.

Note: James McCracken was born in Ireland.

No. 726. *Cornelius,* b. Sept. 26, 1789. m. Anna Major, d. Sept. 21, 1863.

Note: Owned considerable property near Mt. Bethel.

No. 437. Family of William Van Horne and ——

Note: We have never been able to locate anywhere an account of his marriage but we find he was the father of a number of children cited as follows:

Part of the information concerning his family has been given to us by his grandson still living.

No. 727. *George,* b. Oct. 14, 1771. m. Levina Howell, Aug. 24, 1811.
No. 728. *Cornelius,* m.
No. 729. *Matthew,*
No. 730. *Abram,* m. Miranda E. Cummings.

Note: He served many years as a constable in Warren County, N. J.
His entire life was largely spent in Warren County, N. J.

No. 731. *James,*
No. 732. *Ruth,*
No. 733. *Ann,*

**No. 399. Family of William Van Horne and Margarete Thomasse, his wife,

Note: He was murdered in Canada about the year 1788.

No. 734. *Abram,* m. Elizabeth Heneck.
No. 735. *John,* m. Elizabeth Struble.
No. 736. *William,* m. Margarete Ellis, Aug. 17,
No. 737. *Mathias,* m. Cathrine, (?)
No. 738. *Mary,* m. Mansfield.
No. 739. *Elizabeth,* m. (?) Anderson.

*Note: Families 439-A to 439-H incl. follow family No. 723.

No. 440. Family of Matthew Van Horn and Brackey Rosabom, his wife,

No. 740. *Abram,* m. Harriet Wyckoff, Nov. 2, 1825.
No. 741. *John,*
No. 742. *Polly,*
No. 743. *George,* b. Mar. 5, 1795. m. Mary Middaugh, Nov. 25, 1819, d. Jan. 9, 1864, buried at Etna, Tompson Co., N. Y.

No. 441. **Family of Rev. Abram Van Horn and Anna Covenhoven, his wife,**

Note: He was Pastor of the Dutch Reform Church at Fonda, New York.

No. 744. *Mary or Maria,* b. Nov. 24, 1791, m. John Gross, Dec. 11, 1810.
No. 745. *Gitty or Gertrude,* b. Jan. 12, 1797. m. Cornelius V. Putman, May 20, 1812.
No. 746. *Cathrine* or Caty, b. Jan. 29, 1799. m. (1) John V. Putman, d. Oct. 23, 1816. (2) Chrystopher Yates, Jan. 6, 1819.
No. 747. *Anna,* b. Oct. 13, 1803. m. Putman.
No. 748. *Nelly,* b. July 27, 1809. m. (1) Wm. Stafford, (2) Wm. Vedder.
No. 749. *Cornelius,* b. Apr. 13, 1794. m. Elizabeth Vedder. Oct. 19, 1813.

Note: He settled in Illinois and is the father of Sir William Van Horne builder of the Canadian Pacific Railroad, and otherwise prominent citizen.

No. 750. *Abram,* b. Jan. 27, 1790. m. Jane Fonda, Dec. 16, 1810. Jane was born Nov. 6, 1792. d. Mar. 21, 1881. Abram d. Apr. 14, 1871.

No. 751. *William,* b. Mar. 31, 1801. m. Elizabeth Albright.

No. 752. *Matthew,* b. Nov. 12, 1806. m. Anna Elizabeth Yost, Oct. 26, 1826. d. Jan. 30, 1867.

Note: Settled in Illinois.

Note: The first child of Abram Van Horne and Anna Covenhoven, by the name of Cornelius C. died Dec. 9, 1789 aged three months and five days and is buried in Somerset County, N. J.

No. 443. Family of Abram Broadhead and Anna Van Horne, his wife,

No. 753. *Abram Broadhead,*

No. 754. *Elizabeth,*

No. 755. *Anna,*

No. 756. *Sarah,*

No. 757. *Charles,*

No. 444. Family of Cornelius Van Horn and Polly Snydam, his wife,

No. 758. *Jacob S.,* m. Hannah Lee, Jan. 22, 1834.

No. 759. *Abram,*

No. 760. *Cornelius,*

No. 761. *Simon W.* m. Maria Bird

No. 762. *John L.* m. Selmda N. Kerr. Oct. 15, 1863.

No. 763. *Wm. J.* m. Margarete L. Bird, Oct. 28, 1857.

No. 451. Family of John H. Johnson and Sucretia Van Horn, his wife,

No. 764. *Sucrieda Matilda,* b. June 12, 1814. m. Asa Smith, Jan. 14, 1834. d. Apr. 29, 1877.

No. 765. *Jeremiah,* b. Mar. 19, 1817. m. Cornelia Johnson, Dec. 23, 1851.

No. 766. *Sarah Ann,* b. Mar. 12, 1820. m. John Jackson, Aug. 11, 1844. d. Dec. 19, 1896.

No. 767. *Margaret Jane,* b. Aug. 12, 1823. m. Apr. 2, 1846 to George Dickenson, d. May 12, 1893.

No. 768. *Benjamin P.* b. Jan. 12, 1827, m. Maria Nichols, Mar. 7, 1848. d. Apr. 17, 1904.

No. 769. *Elizabeth H.*, b. Feb. 20, 1831. m. June 11, 1854, Almerion Sa Riew, d. Feb. 11, 1905.

No. 770. *Frances P.*, b. Sept. 22, 1834, m. Gabriel Allison, Aug. 3, 1859. d. Feb. 27, 1895.

No. 771. *Susan P.*, b. July 13, 1838. m. Stewart Young, Apr. 28, 1858. d. May 4, 1903.

No. 455. Family of Charles Livingston and Margaret Allen, his wife,

No. 772. *Cathrine,* m. Walter Langdon, 1847.

No. 461. Family of Gerard G. Beekman, and Eliza Adams, his wife,

No. 773. *Cornelia Ann,* b. 1802. m. Clark Hammond, 1823. d. Feb. 6, 1865.

No. 774. *Joanna L.*, b. 1807, m. Staats Hammond. d. Apr. 3, 1887.

No. 775. *Pierre Van C.*, b. Nov. 6, 1808. m. Jemima Wescott, d. Apr. 14, 1861.

No. 776. *Gerard Philip,* b. 1811. m. (1) Ann Hammond, (2) Euphemia Hammond.

No. 777. *Cathrine C.*, b. Mar. 12, 1810. m. (1) Peter Angevine, (2) Horace Bartlett.

No. 778. *Wm. Adams,* b. 1813. m. Deborah Ames, d. Aug. 21, 1892.

No. 779. *David Stephen,* b. May 24, 1817. m. Abigail Young, d. Sept. 27, 1884.

No. 780. *Maria Louise,* died young.

No. 781. *Jane Bailey,* b. Mar. 13, 1821. m. Dwight Mills, Dec. 8, 1838. d. Oct. 16, 1903.

No. 782. *Susan Elizabeth,* b. Mar. 5, 1825. m. Samuel N. Thomas, Sept. 4, 1844.

No. 783. *Gertrude,* b. Dec. 28, 1829. m. (1) William H. See, June 15, 1844, (2) Gerard R. Beekman, Mar. 4, 1872.

No. 465. Family of John Van Vorst, and Sarah Vasher, his wife,

No. 784. *Anna E.* b. June 2, 1817. m. J. D. Miller, Feb. 19, 1835.

No. 785. *Cornelia,* b. Nov. 15, 1819. m. Henry A. Booraem.

No. 786. *Sarah F.*, b. Sept. 12, 1820. m. (1) C. B. C. Bacot, (2) M. Linenaw, Mar. 17, 1859.

No. 787. *John,* b. Sept. 25, 1823. m. Emily H. Bacot, Jan. 10, 1850.

No. 466. Family of Cornelius Van Vorst and Hannah Gilbert, his wife,

No. 788. *Cornelius,* b. Aug. 6, 1794. m. (1) Sarah S. Brower, 1816. (2) Antionette Roosevelt, Oct. 19, 1836.
No. 789. *Susanna,* b. Mar. 15, 1798. d. Mar. 26, 1815.
No. 790. *Anna,* b. Mar. 26, 1803. m. Joseph Cooper, Mar. 11, 1830. d. Jan. 1, 1863.

No. 471. Family of Johannis Van Horn and Jannetje Garrabrant, his wife,

No. 791. *John,* Jr., b. June 23, 1785. m. Mary Prior, Dec. 27, 1806.
No. 792. *Cornelius,* b. Feb. 3, 1787. d. Feb. 28, 1841. m. Jane Garribrant, Jan. 21, 1810.
No. 793. *Garrett,* b. Sept. 11, 1790. m. (1) Margarete Gantier. Jan. 5, 1812. (2) Rebecca Sharpley, May 20 1830. d. Sept. 21, 1838.
No. 794. *Peter,* b. Mar. 26, 1793. m. (1) Ann Ross, June 14, 1817. (2) Mary Jerolamon, Oct. 4, 1824. d. Nov. 21, 1841.
No. 795. *Daniel,* b. Mar. 22, 1795. d. Apr. 24, 1795.

No. 472. Family of Peter C. Garrabrant and Cathrine Van Buskirk, his wife,

No. 796. *Cornelius,* b. Feb. 8, 1802. d. Feb. 20, 1802.
No. 797. *Jannetje,* b. June 6, 1803. m. Jacobus Van Buskirk, Dec. 20, 1821.
No. 798. *Eleanora,* b. Oct. 25, 1807. m. Nocholas Prior, Sept. 20, 1827.
No. 799. *Cornelius,* b. Sept. 23, 1810. d. May 6, 1814. Never Married.
No. 800. *Cathrine V. B.,* b. Sept. 19, 1814. m. Peter C. Westervelt, 1838.
No. 801. *Abraham,* b. May 3, 1819. m. Susanna P. Fielder, Feb. 14, 1847. d. 1870.

No. 475. Family of Johannis Van Horn and Jannetje Garrabrant, his wife,

Note: See Family No. 471.

No. 477. Family of Cornelius Van Riper and Aeltje Van Horn Van Houten, his wife,

Note: Unable to find issue of her first husband.

No. 802. *John Van Riper,* b. May 4, 1808.
No. 803. *Cornelius C. Van Riper,* b. Apr. 8, 1810.

No. 478. Family of Jurian Van Riper and Neeltje Van Horn, his wife,

No. 804. *Antje,* b. d. July 29, 1796.
No. 805. *Garret,* b. Oct. 16, 1791, m. Elizabeth Simonson, Jan. 14, 1815. d. Oct. 2, 1833.

No. 479. Family of Garrett Van Horn and Frintje Garrabrant (2) to Rebecca.

Note: See Will of Rebecca, dated Mar. 1, 1865, rec. Will Book No. 4 Page 38, Hudson County, New Jersey.
Believe his children to be all by his first wife.

No. 806. *John G.,* b. Jan. 25, 1793. m. Hannah Van Riper, Dec. 19, 1812.
No. 807. *Mindert,* b. July 21, 1795. m. Mary Sickles, Oct. 12, 1816.
No. 808. *Beeltje,* b. Apr. 25, 1805. d. Sept. 25, 1807, without issue.
No. 809. *Henry,* b. July 15, 1798.

No. 483. Family of Jacob Van Brunt and Ester Vanderbilt, his wife,

No. 810. *Helen,* b. Oct. 22, 1800. m. George Martense, Jan 13, 1818.
No. 811. *Jane,* b. May 14, 1802. Died Nov. 20, 1861. m. Samuel I. Garretson, Oct. 2, 1821.

No. 484. Family of Cornelius Van Horn and Jane or Jannetje Garrabrant, his wife,

Note: From his will dated Jan. 13, 1841 and recorded in Will Book Volume one, page 23, Hudson County, N. J., we note that he owned a store occupied by Joseph Hoppeck & Son, Fulton St., New York.

No. 812. *Cornelius,* b. May 9, 1811. d. Aug. 10, 1819.
No. 813. *John C.* b. Apr. 8, 1813. m. Gertrude Ackerman, June 2, 1836. d. June 28, 1882.
No. 814. *Helen,* b. Nov. 1, 1815. m. Albert Ackerman, Dec. 3, 1833.
No. 815. *Cornelius,* b. Oct. 14, 1820. d. Dec. 9, 1822.

No. 816. *Belina,* b. Dec. 4, 1822. m. John Winner, June 28, 1834.
No. 817. *Jane C.,* b. Apr. 5, 1826. d. Dec. 14, 1836.
No. 818. *Alletta,* b. May 10, 1831, d. Jan. 3, 1891, without issue.
No. 819. *Margarete A.,* b. May 10, 1831.

No. 509. Family of Bernard Van Horne and Rebecca Alzoe, his wife,

No. 820. *William,* b. Aug. 30, 1808. m. Mary Founfelter, Apr. 16, 1840.
No. 821. *Josiah,* b. June 30, 1814. m. Lettice Starr, Feb. 9, 1843, No Issue, Died Nov. 18, 1845.
No. 822. *Bernard,* b. June 10, 1817. m. Sophia Clemsmith, Apr. 25, 1844.
No. 823. *Levina,* b. Nov. 28, 1815. m. Benjamin Mocher, Aug. 20, 1844.
No. 824. *Sarah,* b. Sept. 7, 1821. m. Daniel Meyers, Feb. 6, 1845.
No. 825. *Martha,* b. Mar. 22, 1810.
No. 826. *Rebecca,* b. Aug. 14, 1812.

No. 516. Family of Andrew Van Horn and Sarah (?) his wife,

Note: From his will dated Jan. 8, 1859, recorded in Will Book, Vol. 3, page 18, Hudson County, N. J., we take the record of this family.

No. 827. *Dorcas,* m. James Hills.
No. 828. *Jacob,*
No. 829. *David,*
No. 830. *John,*

No. 520. Family of John Meredith Van Horn and Rachel Zembowers, his first wife,

No. 831. *Mary Salina,* b. Aug. 10, 1839. m. Hershier.
No. 832. *William Reese,* b. Nov. 12, 1840. Never married.
No. 833. *James Feolden,* b. Apr. 11, 1842.
No. 834. *Walter Newlon,* b. Jan. 16, 1844. d. Mar. 13, 1844.
No. 835. *John Meredith,* Jr., b. Mar. 28, 1845. m. Mary C Weeks.

Family of John Meredith Van Horn and Hannah Swartzwelder, his second wife,

No. 836. *Franklin Pierce,* b. Dec. 21, 1852. d. Apr. 1, 1873.
No. 837. *Joseph Harry,* b. Sept. 3, 1854.

No. 838. *Martha Ollie or Olive,* b. Dec. 23, 1856. m. Felton,

Note: Resided in Woodbury, Pa.

No. 839. *George W.,* b. Feb. 22, 1859. Never married.

No. 840. *Daniel,* b. June 30, 1861. m. Susie Ritchey, May 15, 1887. d. Mar. 19, 1923.

No. 841. *Maggie, Margarete, Elizabeth,* b. Feb. 9, 1864. m. Foreman.

Note: Resided at Wells Tannery, Penna.

No. 842. *Caroline Virginia,* b. June 30, 1866. m. Shuck.

No. 524. Family of William M. Lansdale and Eliza C. Moylan, his wife,

No. 843. *Maria,* m. John W. Hornor, Oct. 15, 1835.

No. 844. *Philip,* b. Apr. 30, 1817. m. Oliva Luce, Sept. 16, 1840. d. Aug. 1, 1892.

Note: He was connected with the medical department of the U. S. Navy.

No. 845. *Cornelia,* b. Jan. 30, 1820. m. Maskell C. Ewing, Feb. 26, 1841.

Note: He was a Major in the U. S. Army.

No. 846. *Caroline D.,* b. Feb. 16, 1825. m. E. B. Du Val. Oct. 28, 1846.

No. 526. Family of Governor Samuel Sprigg and Violetta Lansdale, his wife,

No. 847. *Osborne,* m. Caroline L. Bowie, Dec. 22, 1840.

No. 848. *Sally,* b. Mar. 27, 1811. m. William Thomas Carroll, Oct. 14, 1828.

Note: A Clerk of the U. S. Supreme Court.

No. 527. Family of John F. Cox and Eliza Lansdale, his wife,

No. 849. *Rosina,* b. Mar. 23, 1810. m. Wm. Cort Boardman. May 1, 1838. d. Jan. 12, 1890.

No. 850. *Catharine C.,* died unmarried Mar. 18, 1887.

No. 851. *Philip L.* m. Mrs. Ray, d. July 14, 1892.

No. 533. Family of William Riley and Cathrine Munday, his wife,

No. 851-A. *George,*
No. 851-B. *Robert,*
No. 851-C. *William,*
No. 852. *Lewis M.,* b. June 24, 1820. m. Naomi Alden, Feb., 1835. .
No. 853. *Charlot,*
No. 854. *Elizabeth,*
No. 855. *Nancy,*

No. 533. Family of William Riley and Cathrine (Mundy), Riley, his wife,

No. 856. *Anna Eleeta,* b. Jan. 26, 1838. m. Rawson Welton, July 21, 1867. d. July 21, 1921.

Note: Buried at Kirkwood, N. Y.

No. 538. Family of Alexander Webster and Mary Munday, his wife,

No. 857. *William,*
No. 858. *James,* m. Mary Fancher. d. about July 1, 1864 in Andersonville Prison during the Civil War in which he was a soldier.
No. 859. *John.* Died without issue.
No. 860. *Horace A.,* b. May 18, 1830. m. Marilla Barton, Sept. 7, 1854. d. Oct. 10, 1896.
No. 861. *Amos,* b. 1840. Died without issue.
No. 862. *Belinda, or Malinda,* m. Stephen Hoag,
No. 863. *Emily,* m. Levi Mayhew.
No. 864. *Melissa,* Died without issue.
No. 865. *Mary,* b. Oct. 30, 1834. m. Linden Mann, Oct. 22, 1864. d. Feb. 15, 1914.
No. 866. *Samantha,* b. Oct. 25, 1837. m. Bradford Barton, Aug. 16, 1856. d. July 15, 1913.
No. 867. *Susan,* b. Oct. 25, 1837. m. Rennesaler Dingman, July 20, 1854. d. 1871.
No. 868. *Caroline B.,* b. Aug. 14, 1838. m. Edward R. Hoag, Nov. 1857. d. Feb. 27, 1884.

No. 539. Family of Aaron Van Horn and Sabrah Huntly, his wife,

No. 869. *Jane,* b. June 1, 1811. m. Jacob Walley, Oct. 10, 1825. d. 1885.
No. 870. *Hubbard,* b. Sept. 20, 1818. m. Emily Nancy Christian,

Feb. 20, 1840. d. Dec. 13, 1884. Settled in Georgia in 1837 near Ochilla where he died in 1884.

No. 871. *David,*

No. 872. *Elizabeth,* m. Robert MacFarland.

No. 873. *Henrietta,* m. Smith,

Note: Lived in Virginia.

No. 550. Family of Johannes Van Horn and Rebecca Waldron, his wife,

No. 874. *Willem,* b. Feb. 8, 1794.

No. 875. *Neatje,* b. Jan. 28, 1799.

No. 551. Family of John Lashier and Alida Van Hoorn, his wife,

No. 876. *Christian,* bapt. June 26, 1801.

No. 574. Family of Wm. McIntyre and Cathrine Trimmer, his wife,

No. 877. *Susan,* b. Jan. 8, 1806. m. Asa Jones, 1830. Buried at Flemington, N. J.

No. 878. *Amos,* b. Dec. 5, 1807. m.

No. 879. *Jane,* July 25, 1810, m. Samuel Hulizer.

No. 880. *John,* b. Dec. 12, 1812.

No. 881. *Elizabeth,* b. May 1, 1817. m. Ruben Sheets.

No. 578. Family of John Opdyke and Ann McIntyre, his wife,

No. 882. *William,* b. 1810. m. (1) Margarete Sellers, (2) Marcia Wheaton.

Note: He was a merchant at Ulica, Ohio.

No. 883. *Cornelius, M.* b. 1814. m. Elizabeth McCasland.

Note: Resided at Santa Barbara.

No. 884. *Jacob V.* b. 1818 m. Cathrine Young.

Note: A stock dealer and hotel proprietor at Pagosa Springs, Col.

No. 885. *Sarah,* b. 1823. m. W. H. Norway

Note: He was a Real Estate Dealer, Santa Barbara, Cal.

No. 886. *Jemima,* b. 1826. m. Daniel Browne.

Note: He resided on a farm near Kewanee, Ill.

No. 887. *Cathrine,* b. 1831. m. Jacob B. Andrews.

Note: He was a banker in Mount Vernon, Ohio.
Note: Four other children of John Opdyke and Ann McIntyre died in infancy.

No. 373. Family of Garrett Van Horne and Anna Margaret Clarkson, his wife,

No. 888. *Mary E. C.* b. August 17, 1787.
No. 889. *Anna M. C.,* b. Sept. 7, 1792.
No. 890. *Mary Y.,* b. Mar. 29, 1794.

No. 377. Family of August Vallet Van Horn and Ann Kearney, his wife,

No. 891. *Elizabeth Margaret,* b. Mar. 8, 1805. m. Dr. Samuel C. Ellis.
No. 892. *Mary,*
No. 893. *Susan, Rivington,* b. Aug. 22, 1812. m. Gerald Stuyvesant. d. Mar. 25, 1899.

No. 381. Family of James Van Horne,

Note: We are unable to determine definitely his marriage but we find he had issue.

No. 894. *John,* b. May 8, 1771. m. Elizabeth Hopper, Dec. 28, 1793.
No. 895. *James,*

No. 595. Family of William Cline and Nellie Van Horn, his wife,

No. 896. *Jacob,* m. Sally Faulknor.
No. 897. *Maria,* m. Christopher Van Horn, son Henry Van Horn.
No. 898. *Ellen,* m. Henry Shontz
No. 899. *William,* m. Jane Vanderhoof.
No. 900. *Hanna,* m. William Wilson.
No. 901. *Betsey,* m. (1) Timothy Handy (2) Russell Jump.
No. 902. *Cathrine,* m. Carnicross.
No. 902-A. *Sarah* m. Henry Shaw.

No. 596. Family of Peter Hall and Hannah Van Horn his wife,

No. 903. *Cornelius,* b. June 7, 1808, m. (1) Maria Schuyler, (2) Febee Bennett.
No. 904. *Margaret Ann,* m. Abram Able.

No. 597. Family of Philip Van Horn and Margarete Peek, his wife,

No. 905. *Nelly,* m. Abraham VanDerVeer.
No. 906. *Barnett,* m. Margaret Beek.
No. 907. *David,* m. Marinda Dodge.
No. 908. *Daniel,* m. (1) Lucinda Cady, (2) Hannah Davidson.
No. 909. *Ephram,* m. (1) Elvira True, (2) Ann Morell, (3) Sarah Nellis.
No. 910. *William,* m. Sarah E. Hoyte.
No. 911. *Jesse,* m. Louisa Slatt.
No. 912. *John,*
No. 913. *Cornelius,*
No. 914. *Margaret,* m. (1) Giles Crandall, (2) Josiah Cole.
No. 915. *Maria,* m. Orin Allen.

No. 598. Famliy of Abram Van Horne and Margaret Barbro, his wife,

No. 916. *Eveline,* b. July 10, 1810. m. (1) William Baird, (2) Adam Shaver.
No. 917. *John,* b. Feb. 15, 1812. m. (1) Mary Orr. (2) Tippora Lent.
No. 918. *Sarah Ann,* b. Mar. 28, 1814. m. Henry Bowman.
No. 919. *Margarete,* b. Aug. 5, 1816. m. Jacob Relyea.
No. 920. *Dorinda Ellin,* b. July 13, 1828. m. Benjamin Lown.
No. 921. *Elvia C.,* b. Oct. 8, 1818. m. (1) Jacob Stickles, (2) Harrison Vaughn.
No. 922. *Tunis,* b. Oct. 19, 1821. m. Sarah Bugby.

No. 599. Family of Cornelius Van Horn and Hannah Van Horn, his wife,

Note: He emigrated at the age of twenty-one to Glen, Montgomery County, N. Y.

No. 923. *Eveline,* b. Apr. 25, 1822. m. Victor A. Putman.
No. 924. *Elizabeth,* b. Jan. 5, 1824. Never Married, d. Sept. 12, 1825.
No. 925. *James,* b. Sept. 19, 1825. m. Mary E. Johnson, d. Apr. 19, 1904.
No. 926. *Peter,* b. Apr. 24, 1828. d. Aug. 23, 1829, unmarried.
No. 927. *Abram,* b. Nov. 22, 1829. m. Anna E. Newkirk, Jan. 1, 1856. d. Apr. 4, 1912.
No. 928. *Schuyler,* b. Sept. 25, 1831. m. Elizabeth Shelp, d. Mar. 25, 1917.
No. 929. *Antanet,* b. Feb. 2, 1834. d. Feb. 16, 1834. died in infancy.

No. 930. *Iva,* b. Jan. 18, 1836. d. July 16, 1836 in infancy.
No. 931. *David,* b. Dec. 11, 1837. m. Mary G. Van Horne, daughter of Abram R. and Mary Grant.

No. 600. Family of William Baird and Eveline Van Horne, his wife,

No. 932. *Abraham Henry,* m. Sarah Van Wagner.
No. 933. *Harrison,* m. Elizabeth Shover.

No. 607. Family of
Note: See Family No. 406.

No. 608. Family of Cornelius Van Horn and Cathrine Shanhultz, his wife,

No. 934. *Thomas,* b. May 11, 1813.
No. 935. *Betsy Ann,* b. Feb. 7, 1816.
No. 936. *Mary Ann,* b. Apr. 25, 1818. m. Samuel Quaif, 1839. d. Feb. 17, 1889.
No. 937. *Frederick,* b. Jan. 15, 1820.
No. 938. *Mathias,* b. Sept. 6, 1821.
No. 939. *Cornelius,* b. Dec. 29, 1822. d. Sept. 18, 1901.
No. 940. *Cathrine,* b. Sept. 26, 1824. m. George Wedderspooh, Feb. 6, 1848.
No. 941. *Abram,* b. July 23, 1826.
No. 942. *Orlando,* b. Mar. 30, 1828.
No. 943. *Daniel,* b. 1831. died in infancy.
No. 944. *William,* Died unmarried.

No. 612. Family of John Wyckoff and Mary Van Horne, his wife,

No. 945. *Truman,*
No. 946. *Garrett,* b. Nov. 27, 1824. d. Mar. 18, 1825.
No. 947. *Thomas,*
No. 948. *Maria,* b. Feb. 28, 1830. m. John Sloan, Jan. 2, 1851, d. July 21, 1910.
No. 949. *Clarinda,* b. May 19, 1841. m. Ephram Wilmot, Nov. 26, 1865. d. Feb. 11, 1911.
No. 950. *Ann,* b. Sept. 14, 1838. m. George McRorie, Feb. 7, 1855.
No. 951. *John,* b. Apr. 6, 1823. Died without issue.
No. 952. *Garrett,*
No. 953. *Orpha,* b. Jan 31, 1836. d. Aug. 13, 1846 without issue.
No. 954. *Elnora,* b. Feb. 25, 1845. m. James Blacthley, Feb. 24, 1875. d. Mar. 16, 1877.

No. 614. **Family of Mathias Van Horne and Diana Van Horn, his wife,**

No. 955. *Mahlon,*
No. 956. *Mary, E.* m. Butcher.
No. 957. *Ann Eliza,* m. Freeman.

No. 615. **Family of Christopher Van Horne and Maria Cline, his wife,**

No. 958. *Sidinet,* b. Sept. 28, 1832. m. John Fellows.
No. 959. *Isaac D.,* b. Mar. 28, 1834. m. Adelia Patton.
No. 960. *W. Henry,* b. Oct. 3, 1838. m. Josephine Borden.
No. 961. *Mary, Ann,* b. Feb. 3, 1836.
No. 962. *Cornelius,* b. Feb. 7, 1842. m. Amanda Patton.
No. 963. *Christopher,* b. July 19, 1843. m. Sarah Van De Bogert.
No. 964. *Girtrude L.,* b. Oct. 26, 1845.
No. 965. *Lewis O.,* b. Aug. 1, 1849. m. Maggie Wilson.

No. 628. **Family of Mathias Frutchey and Cathrine Reimer, his wife,**

No. 966. *Sybilla,* b. Mar. 27, 1813. m. Jesse Ettinger.

No. 638. **Family of Henry N. Fort and Calfurna Shaul, his wife,**

No. 967. *Marcella,* b. Mar. 29, 1852. m. Clarence Christian.
No. 968. *Malvina, D.,* b. May 3, 1854. m. Manor Christian, Mar. 1875.
No. 969. *Amelia C.,* b. Nov. 19, 1855. d. Feb. 6, 1858.
No. 970. *Jeremiah C.,* b. Mar. 10, 1858. m. Jennie Burnell.
No. 971. *Mary E.,* b. Nov. 7, 1860, m. Addelburt Bailey, Dec. 22, 1880.

Note: Resided Cedarville, N. Y.

No. 639. **Family of Carpenter Shaul and Hazel E. Jewell, his wife,**

No. 972. *John,* b. Nov. 6, 1860, m. Neltie Hinds, Mar. 11, 1896.
No. 973. *Clara,* b. Feb. 25, 1863. m. Eugene Snyder,

Note: Resided at Fort Plains, N. Y.

No. 974. *McClellan,* b. June 15, 1865. m. May 13, 1886.

No. 642. Family of Abram Van Horn and Sarah Reed, his wife,

No. 975. *Elizabeth,* b. Jan. 18, 1818. m. Elwood Iddings, Nov. 14, 1839.

Note: Above from Sharpless family history.

No. 645. Family of John Pittinger and Charity Schoonover, his wife,

No. 976. *Rebecca Ann,* b. May 4, 1830, m. Wm. Vandergrist, b. June 4, 1818. d. Apr. 12, 1873. Rebecca Ann d. Mar. 3, 1886.
No. 977. *Martha, b.* m. James Taylor, d. July 26, 1857.
No. 978. *Jane,* b. 1834. m. Evan Groom. d. 1915.
No. 979. *Mary,* b. 1828. m. Henry Miller, d. 1890.
No. 980. *John,* b. 1832.

No. 647. Family of Frederick S. Pittenger and Sarah Kimble, his wife,

No. 981. *Belinda,* m. Andrew Hammond.
No. 982. *Sarah,* b. Oct. 7, 1826. m. John G. Jones, Dec. 21, 1841. d. May 12, 1909.
No. 983. *Elizabeth,* m. Elisha Harvey.
No. 984. *Hannah,* m. G. Harvey Losey.
No. 985. *William,* m. Elizabeth Searles.
No. 986. *Nathaniel,*

No. 648. Family of William W. Van Horn and Betsy Kimber, his wife,

No. 987. *Jacob W.,* b. Aug. 1, 1820. d. Mar. 11, 1895.
No. 988. *Sally Ann,* b. Apr. 16, 1823. d. Mar. 27, 1895.
No. 989. *Fanny,* b. Jan. 1, 1826. d. July 14, 1840.
No. 990. *Nathaniel,* b. July 6, 1829. d. Oct. 16, 1898.
No. 991. *Samuel,* b. July 9, 1832. m. Emily A. Harris, Nov. 11, 1858. d. Apr. 18, 1893.
No. 992. *Mary,* b. June 30, 1834. d. Nov. 27, 1904.
No. 993. Hannah, b. Mar. 6, 1837.
No. 994. *Phoebe,* b. Mar. 10, 1841. m. Tucker, d. Feb. 23, 1893.

No. 649. Family of Jacob Cron and Nancy Van Horn, his wife,

No. 995. *Simon,* m. Christine Deeker, Jan. 23, 1841. d. Oct. 20, 1889.

No. 996. *Wesley,*
No. 997. *Isaac,*
No. 998. *Peter,*
No. 999. *William,*

No. 657. Family of Cornelius Sites and Sarah Fox, his wife,

No. 1000. *Simon P.,* b. Apr. 7, 1817. m. Martha Buskirk.
No. 1001. *Asa,* b. May 7, 1823. d. June 7, 1908, Never married.
No. 1002. *William,* b. July 6, 1865. m. (1) Affa Fox, Sept. 12, 1858 (2) Amanda Delong.
No. 1003. *Andrew,* b. June 15, 1828. m. Mrs. Stigers, d. Aug. 21, 1904.
No. 1004. *John Murrel,* b. June 1, 1830, m. Mary Elizabeth Ross, July 18, 1869. d. Nov. 29, 1903.
No. 1005. *Charity,* b. Mar. 25, 1831, m. James S. Hungerford, Apr. 27, 1850, d. Apr. 29, 1916.
No. 1006. *Cathrine,* b. June 11, 1834, m. R. Spencer, d. Dec. 25, 1874.
No. 1007. *Benjamin,* b. Mar. 2, 1836. d. June 11, 1862. Never Married.
No. 1008. *Sarah,* b. Mar. 26, 1939. m. Joel Skaden, d. Oct. 1, 1907.
Note: Buried at Kasson Brook, Penna.
No. 1009. *Mary,* b. July 6, 1840, m. Clarkson Skaden, d. Feb. 19, 1904.

Note: Buried at Waco, Neb.

No. 1010. *Salina,* b. Aug. 26, 1846. d. Feb. 19, 1864.
No. 1011. *Elizabeth,* b. Apr. 16, 1849. m. Daniel Moss, June 15, 1891 (2) Clarkson Skaden, Aug. 30, 1904. d. Mar. 11, 1919.

Note: Buried at Orangeville, Penna.

No. 658. Family of Simon Peter Sites and Cathrine Beam, his wife,

No. 1012. *Elizabeth,*
No. 1013. *Martha,* b. July 20, 1828. m. James Crulip, May 16, 1846. d. Nov. 25, 1905.

No. 659. Family of William Sites and Rhoad Evans, his wife,

No. 1014. *Stephen,* b. Nov. 8, 1827. m. Alice Davis, Apr. 5, 1845. d. June 8, 1886.

No. 1015. *William Henry,* b. Dec. 12, 1829. m. Imogene Daily, Jan. 28, 1862. d. Apr. 15, 1904.

No. 1016. *Elmira Cooper,* b. Aug. 6, 1831, d. 1848, without issue.

No. 1017. *Frances C.,* b. Feb. 29, 1833. m. Peter Gabrio, Sept. 1, 1861.

No. 1018. *Charity A.,* b. Dec. 25, 1834. m. Joseph Gabrio, Sept. 1, 1861. d. Apr. 26, 1904.

No. 1019. *Amanda M.,* b. Aug. 10, 1839. died without issue.

No. 1020. *Cathrine Mahala,* b. Feb. 11, 1844. d. 1899, without issue.

No. 1021. *Henrietta,* b. Nov. 26, 1848. d. Sept. 16, 1866, without issue.

No. 1022. *George Lane,* b. Sept. 15, 1836. m. Sarah Cory, Dec. 22, 1862, died in Denver, Col.

No. 1023. *Benjamin F.,* b. Nov. 20, 1852. d. Mar. 12, 1891. Married. No Issue.

No. 1024. *Abram V.,* b. Apr. 12, 1856. m. Anna Welch, June 25, 1874. d. May 14, 1921.

No. 1025. *Andrew Jackson,* b. Jan. 1, 1842. m. Anna Palmer, no issue, (2) Ellen Haney. d. 1921.

No. 1026. *John Merrill,* b. Oct. 22, 1845. m. Ida Henrietta Daily, Aug. 14, 1878, No Issue.

No. 1027. *Alexander,* Died in infancy.

No. 663. Family of George Van Horn and Mary Maine, his wife,

No. 1028. *Peter,* b. Mar. 17, 1820. m. Sarah Maria Campbell, d. Oct. 19, 1920.

Note: Buried at Dingmans, Penna.

No. 664. Family of William Van Horn and Rhoda Bell his wife,

No. 1028-A. *Abram,* b. June 16, 1819. M. Cathrine Warner.

No. 1028-B. *Peter Bell,* b. Jan. 18, 1817. d. Sept. 17, 1890. m. Mary Ann Hammond.

No. 1028-C. *Jacob Bell,* b. Nov. 9, 1825. m. Joanna Mariah Schaff.

No. 1028-D. *William, Jr.* b. Dec. 8, 1823. m. Ellen Hammond. d. Jan. 6, 1878.

No. 1028-E. *Henry.* b. Jan 22, 1828. m. Susannah Smith, d. July 21, 1890.

Note: Lived near Bushkill, Pa.

No. 1028-F. *Eliza or Elizabeth.* b. Dec. 15, 1820. m. John Dickson.

No. 1028-G. *Cornelius,* b. Jan. 31, 1820. d. Jan. 6, 1878.

Note: Died without issue, suffocated with charcoal gas

No. 665. Family of Abram Van Horn and Ester Bell, his wife,

No. 1029. *William.* m. Julia Ann Sidner.
No. 1030. *Henry.* b. Mar. 16, 1817. m. Darinda Shiner.
No. 1031. *Rev. George A.,* m. Martha E. Schulley, (2) Jane Johnson.

Note: Resided at Plainville, Mich.

No. 1032. *Cathrine,* m. Henry Huff.
No. 1033. *Eliza,* m. Cornelius Hill.
No. 1034. *Margarete,* m. Cornelius Hill.
No. 1035. *Charolette.* m. Jacob Hill.
No. 1036. *Rhoda,* b. May 5, 1821, m. John Hill, d. Sept. 2, 1899.

No. 666. Family of Philip Van Horn and Elizabeth Hill, his wife,

Note: He was a Corporal in the War of 1812 and was one of the founders of the Harmony M. E. Church, near Stillwater, Sussex County, N. J.

No. 1037. *Jacob,* died in infancy.
No. 1038. *Cornelius,* died in infancy.
No. 1039. *Cathrine,* b. Oct. 24, 1830. m. Theodore Stubble, d. Oct. 28, 1903.

Note: Buried at Newton, N. J.

No. 1040. *Mary Ann,* b. Apr. 6, 1832. m. Ephram Shay, d. Sept. 10, 1913.

Note: Buried at Branchville, N. J.

No. 1041. *Philip.* b. Aug. 4, 1837, m. Arminda Lambert, d. Mar. 7, 1895.

Note: Buried in the Harmony Cemetery, near Stillwater, N. J.

No. 1042. *William H.,* b. Jan. 3, 1840. m. Maria Smith, Mar. 27, 1862. d. Apr. 1918.

Note: Resided on and bought his father's homestead in Walpack Twp., Sussex County, N. J. where he spent his entire life. Buried at Stillwater, N. J.

No. 1043. *Sarah,* b. Dec. 9, 1828. m. John Oliver. d. Sept. 3, 1865.

Note: Buried in the Old Newton, N. J. Cemetery.

No. 667. Family of Jacob Warner and Elizabeth Van Horn, his wife,

No. 1044. *Cathrine,* b. Mar. 21, 1821. bapt. May 12, 1822.
No. 1045. *Lewis,* b. March. 22, 1823, bapt. Sept. 1, 1823.
No. 1046. *Henry A.,* b. Apr. 24, 1819. bapt. Aug. 22, 1819.

Note: All the above baptised at Walpack Center Church.

No. 670. Family of Henry Marvin and Anna Van Horn, his wife,

Note: He was a prosperous farmer at Peter's Valley, now Bevans, Sussex County, N. J., where he owned a number of farms and donated the burying grounds and church plot of the Reform Church at that place, in which church the Author has been privileged to speak on various occasions.

No. 1047. *Cathrine,* m. Henry Elliot.
No. 1048. *Daniel,* b. 1805. m. Cornelia Brown, 1928. d. 1855.
No. 1049. *Elizabeth,* b. May 9, 1807. Died without issue.
No. 1050. *Cornelius,* m. Eliza Warden, d. 1844.
No. 1051. *Charlotte,* died without issue.
No. 1052. *Mahala,* m. Elias Blackwell.
No. 1053. *Ezra,* b. Jan. 19, 1817. m. (1) Rachel Huston. A Dr. of Col. John Huston, buried in Shafer School House Burying grounds, near Stroudsburg, Pa., m. Jan. 25, 1840. She d. Mar. 20, 1873. (2) Jane Broadhead, 1875. d. Aug. 9, 1890. His second wife was killed in a runaway accident at Bartonsville, Pa., Sept. 25, 1881.
No. 1054. *Sarah,* m. Robert Stull.
No. 1055. *Anna Eliza,* died without issue.
No. 1056. *Lucinda,* b. Sept. 22, 1829. m. Rev. Garrett Van Horn, Mar. 29, 1847.

No. 672. Family of William Van Horn and Susan Thompson, his wife,

No. 1057. *Benjamin T.,* b. July 6, 1815. m. (1) Nancy Bliss, (2) Harriet Stevens.
No. 1058. *Phineas.*

No. 1059. *William Boone,* b. 1823. m. Amanda Green, d. Apr. 17, 1893.

Note: Left one son "William."

No. 1060. *Nancy,* m. John J. Bliss.
No. 1061. *Deborah,* m. Kilborn Coolidge.
No. 1062. *Cornelius,* b. Sept. 28, 1822. m. Margarete Smith, d. Sept. 18, 1900.

No. 676. Family of James Van Horn,

No. 1063. *George,* b. 1816. m. Mary Hull, daughter of Gershorn Hull. d. July 26, 1876.

Note: He was a merchant and undertaker at Danville, N. J.

No. 1064. *David,*
Note: He married and moved to Michigan where he had four children: James, John, Mary Ann, Sarah.

No. 1065. *William,*

Note: He spent his entire life in Warren County, N. J.

No. 1066. *Morris,*

Note: Moved to Michigan 1859 and farmed.

No. 1067. *Orie,*
No. 1068. *Burt,*
No. 1069. *Margarete,* m. Isaac Burroughs.

Note: They moved to Michigan.

No. 1070. *Charity,* died a maiden lady in Michigan.

No. 680. Family of Dennis Hall and Mary Van Horn, his wife,

No. 1071. *Eliza,* bapt. May 2, 1824.
No. 1072. *Cornelius V. H.,* bapt. June 4, 1826.
No. 1073. *William B.,* bapt. Jan. 27, 1828.
No. 1074. *Ellen,* bapt. Aug. 4, 1830.

No. 681. Family of John Torbert and Julia Ann Van Horne, his wife,

No. 1075. *Mary V. H.,* bapt. Jan. 26, 1826.
No. 1076. *John Coffin,* bapt. Oct. 28, 1827.
No. 1077. *Eliza Mann,* bapt. Mar. 28, 1830.
No. 1078. *Edward Augustus,* bapt. Mar. 30, 1834.

No. 684. Family of Robert Torbert and Cathrine Van Horn, his wife,

No. 1079. *Julia Ann,* bapt. Aug. 14, 1825.
No. 1080. *Louisa,* bapt. Aug. 26, 1827.

Note: Records show that Cathrine Van Horne, widow of Robert Torbert had a son, Patience Coffin, bapt. Aug. 30, 1829.

No. 689. Family of James Van Horn and Alice, his second wife,

Note: From his will dated Oct. 23, 1836, Freehold, Monmouth Co., N. J.

No. 1081. *Elizabeth,* (by first wife)
No. 1082. *Abigail,*
No. 1083. *Thomas,*
No. 1084. *Charles.*

No. 696. Family of Hon. Bert Van Horne and (1) Charlotte Goodall, (2) Abigal Schuyler.

Note: He was a Congressman of the 39th and 40th Congress.

No. 1085. *Burt Van Horn,* b. Oct. 31, 1852. m. Ellen S. Hyde, Dec. 1881.

Note: Only son died at twelve years of age.

No. 1086. (A Daughter) m. C. D. Bobins, residing at 194 Wendell Ave., Pittsfield, Mass.

Note: The old Abram Van Horne Bible is said to be in their hands.

No. 687. Family of John E. Greek and Irene Van Horn, his wife,

No. 1087. *Polly M.,* b. Feb. 12, 1834.
No. 1088. *Julia M.,* b. Apr. 10, 1836. m. Estes Mandville, Mar. 6, 1852. d. Feb. 16, 1901.
No. 1089. *Betsy A.,* b. Jan. 14, 1838. m. Franklin Marlott, Apr. 17, 1859.
No. 1090. *Martha L.,* b. Dec. 12, 1839. m. Marion Williams, Sept. 15, 1855.
No. 1091. *Phoebe M.,* b. June 27, 1841. m. William Henry Harrison, Sept. 19, 1859.
No. 1092. *Jane E.* b. Feb. 8, 1843. d. Oct. 5, 1849.

No. 1093. *Mary A.,* b. July 2, 1844. d. Sept. 22, 1849.
No. 1094. *Roxy A.,* b. Dec. 23, 1845. m. Mr. Warmly, and later she married a Mr. Chute and d. Nov. 24, 1906, Lima, Ohio.
No. 1095. *James E.,* b. May 25, 1848. d. Sept. 11, 1849.
No. 1096. *Judith Greek,* b. May 8, 1850. m. Samuel Huff, Sept. 15, 1874, died at Bradford, Penna.
No. 1097. *John E. Jr.,* b. July 25, 1851. d. Feb. 16, 1901.
No. 1098. *Sarah P.,* b. May 8, 1853.
No. 1099. *Charles S.,* b. Sept. 20, 1859.

No. 715. Family of John Evans and Elnora Van Horn, his wife,

No. 1100. *Mary,* b. May 9, 1785. m. Anthony Azer, d. 1853.
No. 1101. *Cathrine,* b. Sept. 7, 1787. m. Robert Stanrt.
No. 1102. *Elizabeth,* b. Mar. 7, 1789. m. Aaron Delong.
No. 1103. *Jennie,* b. Nov. 11, 1792. Died young, unmarried.
No. 1104. *Susan,* b. Jan. 18, 1794. m. Frederick Cramer.
No. 1105. *John,* b. Mar. 12, 1795. m. Levina Slutter.

Note: Will dated July 15, 1840, recorded at Easton, cites children.

No. 1106. *Abram,* b. Dec. 12, 1796. m. Sarah Edinger, d. Oct. 22, 1879.
No. 1107. *William,* b. May 20, 1799. m. Cathrine Jerman.
No. 1108. *James.* b. Dec. 17, 1802. m. Cathrine Doll, b. Oct. 22, 1804.
No. 1109. *Samuel,* b. Aug. 13, 1804. m. Mary Felker, b. Mar. 7, 1805, m. Mar. 7, 1825. Samuel d. Nov. 15, 1881.
No. 1110. *Cornelius,* died in infancy.

No. 717. Family of Mathias Van Horne and Cathrine Stackhouse, his wife,

No. 1111. *James,*
No. 1112. *Othanile,* m. Elizabeth Harris,

Note: He was killed while digging a well near New Castle, Penna.

No. 1113. *Abram,* b. 1803. m. (1) Jane Thompson, (2) Harriet Glenn. d. 1887. (3) Munnell.
No. 1114. *Cathrine,* m. J. D. Holton.
No. 1115. *Joseph,* m. Hannah Dugan.
No. 1116. *Peggy,* m. Robert Best.
No. 1117. *George,*
No. 1118. *Betsey,* m. Taylor.

No. 1119. *William,* b. July 18, 1793. m. Johanna Mellon, 1818, d. Apr. 7, 1885, near New Wilmington, Lawrence County Pa.

No. 719. Family of Abram Van Horn and Amy Bingham, or Bonham, his wife,

No. 1120. *Abram,* b. May 1, 1809. m. Mary Wildoner, Feb. 28, 1828, Mary b. May 31, 1807 d. Jan. 30, 1873. m. Feb. 28, 1828. Abram d. Oct. 1, 1890.
No. 1121. *Elizabeth,* b. Apr. 22, 1801. m. Samuel Bisher, Feb. 20, 1817. d. Feb. 13, 1885.
No. 1122. *Jeremiah, Jareat,* b. May 9, 1803. m. Anna Britton, Dec. 29, 1826.
No. 1123. *Mary,* b. Oct. 3, 1807. m. Ruben Hagenbaugh, d. Mar. 10, 1892.
No. 1124. *Cornelius,* b. Apr. 11, 1811. m. Feb. 16, 1839, Florence Truscott, d. Mar. 16, 1836.
No. 1125. *Ann,* b. Feb. 23, 1813. m. Feb. 26, 1836, John Wildoner, d. Mar. 18, 1874.
No. 1126. *William,* b. Apr. 3, 1815. m. July 1, 1837, Almna Long.
No. 1127. *Allen,* b. Jan. 21, 1821. m. Aug. 28, 1842, Mary Shipman, d. Aug. 28, 1894.
No. 1128. *Amy,* b. Feb. 7, 1823. m. Jan. 9, 1840, John Killian, d. Nov. 25, 1880.
No. 1129. *Benjamin,* b. Oct. 31, 1824. m. Hannah Wentz, Jan. 1, 1852.

No. 722. Family of William Van Horn and Lena Rafferty, his wife,

No. 1130. *Samuel Edward,* b. Dec. 6, 1801. m. Elizabeth Wintersteen, Dec. 25, 1821.

No. 723. Family of William Isaac Gaston and Lydia Van Horn, his wife,

No. 1131. *William I. Jr.,* b. Feb. 11, 1803. bapt. Sept. 8, 1805. m. Margarete A. Hutchinson, Aug. 11, 1845. d. Oct. 20, 1886.
No. 1132. *Abraham, V.,* m. Lydia Metzgar, (2) Sophia Beeman, Jan. 3, 1829 by Rev. Paul S. Lembach.
No. 1133. *Charles,* b. Oct. 25, 1806. m. Elizabeth Lyons. d. Mar. 3, 1874.
No. 1134. *Simon,*
No. 1135. *John,*

No. 1136. *Anna Maria,* b. Mar. 10, 1818. m. Peter H. Tomson, Mar. 8 1846.
No. 1137. *Margarete E.,* b. May 18, 1809. m. Jacob Beers, d. July 23, 1845.
No. 1138. *Jane S.,* b. Mar. 1, 1825. m. Samuel V. Beeman.
No. 1139. *Elizabeth,* b. May 19, 1812. bapt. June 21, 1812 at German Reform Church, Easton, Penna. Rev. Paul S. Lembach, Pastor. m. Jacob Cruts.

No. 439-A. Family of Cornelius Van Horne and Elizabeth Young, his wife,

No. 1140. *Peter,* b. Feb. 12, 1794. m. Elizabeth Pittingall, d. Feb. 19, 1877.
No. 1141. *Hannah,* b. July 4, 1796. m. Cornelius C. Van Horn. d. July 11, 1879.
No. 1142. *Daniel,* b. May 19, 1801. m. Sabra Hewitt.
No. 1143. *James.* b. Dec. 29, 1789. m. Charlotte Whitehead, May 1, 1814.
No. 1144. *David,* b. Nov. 22, 1806.
No. 1145. *Levi,* b. Apr. 20, 1812. d. May 2, 1882.
No. 1146. *Margarete Ann,* b. Jan. 30, 1804. m. John D. Schuyler.

No. 439-B. Family of James Van Horne and Margarete Johnson, his wife,

No. 1147. *John Johnson.* b. Mar. 24, 1805. m. (1) Minerva Wix, (2) Hannah Halsey.

Note: He moved to and settled in Illinois.

No. 1148. *William,* b. Aug. 1, 1810.

Note: He was a soldier and died in a Mixican Prison, without issue.

No. 1149 *James E.,* b. Apr. 8, 1808. m. Mary Conant.

Note: Had issue, one son, William.

No. 1150. *Clarissa,* b. May 4, 1803. m. Daniel Hungerman or Hungenon or Hunguenon.
No. 1151. *Daniel,* b. Jan. 3, 1812. Died in infancy.

No. 439-D. Family of Richard Van Horn and Cornelia Ten Eyck, his wife,

No. 1152. *Cornelius,* b. Dec. 21, 1801. m. Mary Kinter, d. July 19, 1873.

No. 1153. *Alexander,* b. Dec. 10, 1804. m. Kate Conklin, d. Jan. 29, 1873.
No. 1154. *Walter,* b. June 10, 1806. m. Eliza Sleighter.
No. 1155. *Anna Maria,* b. Feb. 25, 1808. m. Jacob E. Fox.
No. 1156. *Cathrine,* b. Jan. 20, 1810. m. Abram Arndt, Nov. 2, 1836.
No. 1157. *Richard R.,* b. Feb. 14, 1812. d. Nov. 28, 1846. Never married.
No. 1158. *Abram R.,* b. Aug. 30, 1816. m. (1) Mary Grant, (2) Iydia Stuart. d. Nov. 28, 1846.

No. 439-E. Family of Thomas Van Horne and Lucy Haskins, his wife,

No. 1159. *Adeline,* b. Apr. 26, 1802. m. James Sinclair. d. Aug. 15, 1845.
No. 1160. *Hannah,* b. Jan. 14, 1816. m. Benjamin Walker.
No. 1161. *Mathias,* b. Mar. 24, 1800. m. Abigail Walters.
No. 1162. *William H.,* b. July 21, 1804. Never married.
No. 1163. *Robert T.,* b. Aug. 15, 1809. m. Rebecca Eves.
No. 1164. *Abram,* b. July 12, 1816. m. Sarah Symes.

No. 439-H. Family of Abram Van Horn and Bertha Edgar, his wife,

No. 1165. *Marie E.,* b. Mar. 1814. m. Henry Palmer.
Note: Had one daughter "Edith."
No. 1166. *Cathrine,* b. Mar. 13, 1812. m. Lyman Edgard or Eddy.
No. 1167. *Dr. Edgar R., M. D.,* b. June 21, 1816. m. (1) Julia Bissell (2) Harriet Bissell. d. Oct. 16, 1881.

No. 726. Family of Cornelius Van Horn and Anna Major, his wife,

No. 1168. *Cathanna,* b. m. William Piley.
No. 1169. *Elizabeth,* b. Dec. 2, 1813. m. John Butz.
No. 1170. *Sarah Ann,* b. Mar. 2, 1814. m. Daniel Ott, Aug. 11, 1832.
No. 1171. *Susan,* b. m. Henry Hill.
No. 1172. *Anna Maria,* b. Nov. 25, 1818. m. Wm. Wolfe, Dec. 25, 1836.
No. 1173. *David,* b. Sept. 5, 1821. m. Mary Jane Titus, Oct. 26, 1843.
No. 1174. *Margarete B.,* b. June 8, 1823. m. Henry Shutt, Dec. 28, 1854.
No. 1175. *Ossie,* b. Jan. 31, 1825. m. John D. Quick.
No. 1176. *Martha,* m. Jacob Bayer.

No. 1177. *Abraham,* m. Susan Giles.
No. 1178. *Mary,* m. Jacob Shoemaker.
No. 1179. *John,* m. Mary Jane Nelson.

No. 727. Family of George Van Horn and Levina Howell, his wife,

Note: He served as a Constable for sixteen years and as a Justice of the Peace for twelve years and was a soldier in the War of 1812.

No. 1180. *Abram S.,* b. Mar. 27, 1819. d. Feb. 19, 1900.
No. 1181. *William S.,* b. Aug. 19, 1812. m. Martha Reeves, Nov. 23, 1833. (2) Macrina Jones, June 19, 1851.
No. 1182. *Isaac H.,* b. Mar. 10, 1814. m. Rebecca Stillwell, d. 1858.
No. 1183. *David G.,* b. Oct. 8, 1816.
No. 1184. *George,* b. Apr. 20, 1822.

No. 730. Family of Abraham Van Horn and Miranda E. Cummings, his wife,

No. 1185. *Jacob C.*
No. 1186. *Mary L.,* m. Norman L. Perry.
No. 1187. *Alvin A.,* b. Feb. 7, 1849. m. Phoebe M. Gibbs, Dec. 24, 1873.

Note: He was at one time P. M. at Bridgeville, N. J.

No. 1188. *Austin.*
No. 1189. *Andrew N.*
No. 1190. *Johnson C.*
No. 1191. *Garrett A.*
No. 1192. *Rose M.,* m. Amos Albert.
No. 1193. *George M.*

No. 735. Family of John Van Horne and Elizabeth Struble, his wife,

No. 1194. *Henry Struble,* b. Oct. 10, 1841. m. Amelia Brown, Dec. 24, 1863. d. Feb. 6, 1917.
No. 1195. *Daniel,* m. Sarah Woodleton.
No. 1196. *John,* b. Mar. 24, 1853. m. Sarah Propert, Apr. 10, 1872.
No. 1197. *Elizabeth,* m. Edward Johnson.
No. 1198. *Margarete,* b. Nov. 10, 1845. m. John R. Dessalet, Sept. 12, 1865. d. Mar. 23, 1912.

No. 1199. *Rebecca,* m. James Hargrave.
No. 1200. *Josephine,* b. Aug. 4, 1850. m. Thomas Camby Jenks, Oct. 3, 1867. d. Feb. 8, 1890.

No. 736. Family of William Van Horn and Margarete Ellis, his wife,

Note: From his Will dated July 31, 1854, recorded in Middlesex County, N. J. He resided at Raritan Landing.

No. 1201. *Cornelius.*
No. 1202. *Hannah.*
No. 1203. *Jane,* m. Lee Wells.
No. 1204 *Margarete,* m. Vroom.
No. 1205. *Harrietta.*
No. 1206. *Mary.*
No. 1207. *John.*
No. 1208. *William C.,* m. Cathrine.

No. 737. Family of Mathias Van Horn and Cathrine Van Horn, his wife,

Note: From his will dated Mar. 1, 1802, recorded in Monmouth County, N. J.

No. 1209. *William.*
No. 1210. *John.*

No. 743. Family of George Van Horn and Mary Middaugh, his wife,

No. 1211. *Weyburn,* b. Apr. 27, 1821. m. (1) Ann Eliza Douglass, May 22, 1851, (2) Mary Comstock, May 13, 1857. d. Oct. 5, 1873.
No. 1212. *Jephiel,* b. Sept. 16, 1822. d. May 2, 1900.
No. 1213. *Archilus,* b. Sept. 16, 1824. d. Mar. 19, 1912.
No. 1214. *Susan,* b. Jan. 28, 1826.
No. 1215. *Emeline,* b. July 25, 1828. m. Aug. 27, 1849. d. Sept. 4, 1906.
No. 1216. *A. I.,* b. July 20, 1834. d. July 3, 1911.

No. 744. Family of John Gross and Mary Van Horne, his wife,

No. 1217. *Barbary Ann,* m. Milard Wemple.
No. 1218. *Jane,* m. Henry Boshart.
No. 1219. *Cathrine,* m. John Boshart.
No. 1220. *John Henry,* m. Barbary Wells.

No. 745. Family of Cornelius V. Putman and Girtrude Van Horne, his wife,

No. 1221. *Abram.*
No. 1222. *Anna,* m. Henry Patolf.
No. 1223. *Eliza.*
No. 1224. *Victor.*
No. 1225. *Brower.*

No. 746. Family of John Putman and Cathrine Van Horne, his wife,

No. 1226. *Anna Maria,* m. James McClary.

No. 748. Family of William Stafford and Nelly Van Horne, his wife,

No. 1226-A. *Duane.*
No. 1226-B. *William.*
No. 1226-C. *Helen,* m. William Green.

No. 749. Family of Cornelius Van Horn and Elizabeth Vedder, his wife,

No. 1227. *Anna.*
No. 1228. *Abram.*
No. 1229. *Simon.*
No. 1230. *Barney W.*
No. 1231. *Sir William,* Builder and Engineer.

No. 750. Family of Abram A. Van Horne and Jane Fonda, his wife,

No. 1232. *Anna,* b. Nov. 7, 1820. m. Edward Sehenek.
No. 1233. *Giles H. T.,* b. June 11, 1816. m. (1) Catherine Vedder. (2) Elizabeth Smith.
No. 1234. *Cataline,* b. May 3, 1834. m. George Bell.

No. 751. Family of William Van Horne and Elizabeth Albright, his wife,

No. 1235. *Abram.*
No. 1236. *Yates.*
No. 1237. *John.*

No. 752. Family of Matthew Van Horn and Anna Elizabeth Yost, his wife,

Note: Both are buried in Will Co., Ill.

No. 1238. *William,* m. Jane Ord.
No. 1239. *Anna E.,* died without issue.
No. 1240. *Andrew Settle,* b. May 10, 1842. m. Susan Budrow. d. June 7, 1913.
No. 1241. *George W.,* m. (1) Sarah Mathew, (2) Cora Parrish.
No. 1242. *Henry,* m. Sarah Wemple, Feb. 20, 1858.
No. 1243. *Matthew,* m. Jane White.
No. 1244. *Elizabeth,* died in youth.
No. 1245. *Martha,* died in infancy.
No. 1246. *Cathrine,* m. Elijah McGoveny.

No. 761. Family of Simon W. Van Horne and Maria Bird, his wife,

No. 1247. *Maria.*
No. 1284. *Anna.*
No. 1249. *Maggie,* m. Harvey Cox.
No. 1250. *Fannie.*

No. 781. Family of Dwight Mills and Jane Bailey Beekman, his wife,

No. 1251. *Elizabeth,* b. June 16, 1841. m. James A. Bigart, May 8, 1859. d. Jan. 10. 1910.
No. 1252. *William W.,* b. June 22, 1843. d. Aug., 1924.
No. 1253. *Mary F.,* b. Nov. 4, 1845. m. Jonathan Brown, d. No. 4, 1876.
No. 1254. *Clinton D.,* b. Feb. 28, 1848. d. May 27, 1848.
No. 1255. *Charles,* b. Sept. 27, 1854. d. 1901.

No. 782. Family of Samuel N. Thomas and Susan Elizabeth Beekman, his wife,

No. 1256. *Samuel G.,* b. Dec., 1845. m. Jane Pitts, (2) Maria McLenden, 1889.

Note: Res. at Belleview, Fla. No issue.

No. 1257. *George N.,* b. Apr., 1851. d. 1926. m. Wealthy Young.
No. 1258. *George G.* Died young.
No. 1259. *Elizabeth.* Died young.
No. 1260. *Frederick.* Died young.
No. 1261. *Charles W.,* b. Nov., 1852. m. Imogene Dobson, 1872. d. 1911. Left no issue.
No. 1262. *Gertrude E.,* b. Apr. 1, 1854. m. Edwin F. Johnson, May 17, 1880. d. June 28, 1910.
No. 1263. *Ansel H.,* b. Nov. 11, 1855. Never married.

Note: Res. 447 Melville St., Rochester, N. Y., to whom the author is indebted for much valuable information.

No. 1264. *Clarissa,* b. Dec. 2, 1859. m. Charles M. Clark, Aug. 17, 1876.
No. 1265. *Mary Ella,* b. May, 1862. Unmarried.

No. 787. Family of John Van Vorst and Emily H. Bacot, his wife,

No. 1266. *John,* b. Oct. 18, 1850.
No. 1267. *Dickinson M.,* b. May 15, 1854.
No. 1268. *Eugene C.,* b. Mar. 2, 1856.
No. 1269. *Emily,* b. Dec. 1, 1857.
No. 1270. *Sarah,* b. Oct. 24, 1860.
No. 1271. *Henry H.,* b. Dec. 3, 1865. d. July 14, 1866.
No. 1272. *Harriet B.,* b. Feb. 10, 1870. d. July 15, 1870.
No. 1273. *Mary S.,* b. Sept. 11, 1872.

No. 791. Family of Johannis or John Van Horn and Mary Prior, his wife,

No. 1274. *Jane,* b. June 10, 1810. m. Henry Brunkarhoff, June 18, 1827.
No. 1275. *Jacob,* b. June 8, 1814. m. Harriet Ontwater.
No. 1276. *Sarah,* b. Dec. 2, 1818. m. John A. Post, Dec. 11, 1839.
No. 1277. *John,* b. Mar. 2, 1826. m. Mary Post, May 3, 1845.

No. 793. Family of Garret Van Horne and Margarete Gantier, his wife,

No. 1277-A. *Eliza,* b. Mar. 21, 1816. d. Aug. 25, 1835.
No. 1277-B. *John G.,* b. Apr. 4, 1819. m. Ellen Jane Bush, Dec. 3, 1840.
No. 1277-C. *Stephen C.,* b. Dec. 9, 1821. Never married. d. July 24, 1842.
No. 1277-D. *Hartman V.,* b. Dec. 7, 1826. m. Margaret Cadmus, June 1, 1853.

Note: By special Act of Assembly he changed his name to Hartman Vreeland.

No. 794. Family of Peter Van Horne and Ann Ross, his wife,

No. 1278. *Agnes,* b. Nov. 3, 1818. m. Garret Van Horne, May 9, 1837.
No. 1279. *Jane,* b. Jan. 21, 1821. m. Peter V. B. Vreeland.

No. 1280. *John,* b. Jan. 23, 1823. Died young.

No. 797. Family of Jacobus Van Buskirk and Jannetje Garrabrant, his wife,

Note: He was a member of the New Jersey General Assembly, 1848.

No. 1281. *Cathrine,* b. Oct. 28, 1822. m. John N. Buskirk.
No. 1282. *Sarah A.,* b. Oct. 28, 1825. m. Jacob A. Van Horn, Aug. 3, 1844.
No. 1283. *John J.,* b. May 2, 1828. m. Jane Wanters, Dec. 28, 1848.
No. 1284. *Peter,* b. Apr. 2, 1831. d. Oct. 15, 1841.
No. 1285. *Eleanor J.,* b. Mar. 18, 1835.

No. 801. Family of Abraham Garrabrant and Susanna P. Fielder, his wife,

No. 1286. *John H.,* b. Jan. 28, 1848. d. 1854.
No. 1287. *Cathrine A.,* b. Feb. 5, 1850.
No. 1288. *Abraham,* b. Mar. 4, 1852. d. 1852.
No. 1289. *Margarete A.,* b. June 13, 1853.
No. 1290. *Letitia B.,* b. Mar. 13, 1855.
No. 1291. *Peter,* b. July 27, 1860.
No. 1292. *Francis,* b. June 22, 1866.

No. 803. Family of Cornelius C. Van Riper and Cathrine Van Horn, his wife,

No. 1293. *John V. H.,* b. Feb. 27, 1833. m. Margaret A. Van Riper, July 2, 1855.

No. 805. Family of Garret Van Riper and Elizabeth Simonson, his wife,

No. 1294. *Eleanor V. H.,* b. Mar. 10, 1819. m. Edgar R. Harrison, Feb. 4, 1840.

No. 806. Family of John G. Van Horne and Anna Van Riper, his wife,

No. 1295. *Cathrine,* b. July 16, 1814. d. Mar. 28, 1833.
No. 1296. *Garret,* b. Apr. 28, 1820. d. Nov. 28, 1826.
No. 1297. *John J.,* b. Aug. 4, 1825. d. Sept. 11, 1862. m. Cornelia N. Rensellaer Van Alen, Nov. 2, 1843.
No. 1298. *Garret J.,* b. July 30, 1830. m. Mary Jane Britton, Dec. 25, 1852. d. Nov. 17, 1864.

No. 807. Family of Mindert Van Horn and Mary Sickles, his wife,

Note: From his will dated June 3, 1875, recorded in book 9, page 572, Hudson County, N. J.

No. 1299. *Mary,* m. Rufus Ferry.
No. 1300. *Garrett,* m. Agnes.

No. 809. Family of Henry Van Horn. (Information of his family taken from his will dated June 10, 1872, Rec. Jersey City, N. J.

No. 1301. *Gertrude,* m. Carrigan.
No. 1302. *Cathrine,* b. Aug. 21, 1816. m. Cornelius J. Vreeland. Aug. 21, 1816, at Bergen Point, N. J. d. Mar. 12, 1842.
No. 1303. *Ann,* m. Vreeland.
Note: He was an oyster raiser and dealer and his two daughters, Ann and Cathrine, preceded him in death.

No. 810. Family of George Martense and Helen Van Brunt, his wife,

No. 1304. *Adrian.*
No. 1305. *George.*
No. 1306. *Jacob V. B.*
No. 1307. *Gertrude.*
No. 1308. *Hester.*

No. 811. Family of Samuel I. Garretson and Jane Van Brunt, his wife,

No. 1309. *Mary C.,* b. July 7, 1822. m. Abraham D. Polheimus, May 13, 1846.
No. 1310. *Helen B.,* b. Nov. 15, 1824. m. L. S. H. Herriman, Apr. 25, 1863.

No. 813. Family of John C. Van Horn and Gertrude Ackerman, his wife,

No. 1311. *Cornelius,* b. July 9, 1838. m. (1) Maria Flaverty, May 13, 1873. (2) Margarelta Combes, June 11. 1879.
No. 1312. *Annie M.,* b. Nov. 18, 1840. m. John H. Demott, May 22, 1861.
No. 1313. *Jane,* b. Nov. 29, 1843. m. L. J. Ackerman, June 27,

1867. d. Sept. 3, 1870.

No. 1314. *Garrett,* b. Mar. 9, 1846. m. Mary M. Vreeland, Apr. 22, 1873.

No. 1315. *Mary E.,* b. July 27, 1849. m. Edward Sipp Berdan, Nov. 5, 1873.

No. 1316. *George W.*, b. Aug. 1, 1852. d. Nov. 27, 1874.

No. 1317. *Julia G.,* b. Nov. 8, 1856. m. Franklin Brooks, Apr. 28, 1879.

No. 1318. *Laura E.,* b. Mar. 19, 1829.

No. 814. Family of Albert Ackerman and Helen Van **Horne, his wife,**

No. 1319. *John,* b. June 19, 1836. d. 1873.

No. 1320. *Jane,* b. Jan., 1838. d. 1896. m. John Vreeland.

No. 816. Family of John Wimer and Belina Van Horne, his wife,

No. 1321. *John,* b. Aug. 31, 1844. m. Mary Parker, June 11, 1873. No issue.

No. 820. Family of William Van Horne and Mary Frownfelter, his wife,

No. 1322. *Gustavus,* b. Apr. 20, 1841.

No. 1323. *Mary,* b. Oct. 27, 1846.

No. 822. Family of Bernard Van Horne and Sophia Clinesmith, his wife,

No. 1324. *Elizabeth,* b. July 16, 1844. m.

No. 1325. *William,* b. Aug. 27, 1846.

No. 1326. *Mary Alice,* b. Jan. 26, 1849.

No. 1327. *Elmira,* b. Mar. 22, 1852. m. James Owen Babcock.

No. 1328. *Andrew,* b. May 20, 1854.

No. 1329. *Susannah,* b. Nov., 1856.

No. 1330. *Eli,* b. May 12, 1859.

No. 1331. *George,* b. May 20, 1861.

No. 1332. *Cirtus Franklin,* b. Jan. 18, 1863.

No. 1333. *Floyd,* b. Apr. 22, 1864.

No. 1334. *Charles,* b. June 11, 1865.

No. 823. Family of Benjamin Morcher and Levina Van Horne, his wife,

No. 1335. *Isaac.*

No. 1336. *Levina.*

No. 1337. *Cathrine.*

No. 1338. *Sarah.*

No. 1339. *Ellen.*

No. 824. Family of Daniel Meyers and Sarah Van Horn, his wife,

No. 1340. *Stava,* b. July 4, 1845.
No. 1341. *Lavina,* b. June 21, 1847.
No. 1342. *Socrates,* b. Aug. 30, 1854.

No. 840. Family of Daniel Van Horn and Susie Ritchey, his wife,

No. 1343. *Ellis William,* b. Mar. 21, 1888. m. Cora Elizabeth Smouse, Oct. 3, 1917.

Note: Cashier New Enterprise Bank, New Enterprise, Pa.

No. 1344. *Sarah,* b. June 1, 1891. m. Cowan.
No. 1345. *George Marshall,* b. Dec. 21, 1893.

No. 843. Family of John W. Horner and Maria M. Lansdale, his wife,

No. 1346. *Eliza,* b. Oct. 26, 1836. d. 1860.
No. 1347. *Jane W.,* b. July 15, 1839.
No. 1348. *Ellen,* b. Apr. 1, 1841.
No. 1349. *Rosalie,* b. Feb. 25, 1846.
No. 1350. *Rebecca,* b. Feb. 16, 1848. d. 1872.
No. 1351. *John W., Jr.,* b. Nov. 12, 1849. m. Mary S. Bartlett, Apr. 8, 1874.
No. 1352. *Cornelia L.,* b. Feb. 19, 1852. d. 1898.

No. 844. Family of Philip Lansdale and Olivia Luce, his wife,

No. 1353. *William M.,* b. Aug. 17, 1842. m. Maria T. Pinney.
No. 1354. *Edward V.,* b. Dec. 16, 1844. m. Mary Gower, Sept. 17, 1872.
No. 1355. *Charlotte,* b. June 29, 1848. m. Henry S. Lowben.
No. 1356. *Eliza M.,* b. Oct. 7, 1851. Never married.
No. 1357. *Philip V. H.,* b. Feb. 15, 1858. m. Ethel S. Smith, June 8, 1898.

Note: He was a Lieutenant in the U. S. Navy.

No. 1358. *Maria H.,* b. Jan. 26, 1860. Never married.

No. 845. Family of Major Maskell C. Ewing and Cornelia Lansdale, his wife,

No. 1359. *James H.,* b. Feb. 27, 1842.

No. 1360. *Maskeld, Jr.,* b. Sept. 9, 1847.
No. 1361. *Louisa B.,* b. Aug. 8, 1843. m. Albert H. Gollatin.
No. 1362. *Cornelia,* b. Nov. 7, 1845.

No. 847. Family of Osborne Sprigg and Caroline L. Bowie, Dec. 18, 1866.

No. 1363. *Mary B.,* b. Aug. 1, 1842. m. James Anderson, 1876.
No. 1364. *Violetta L.,* b. June 30, 1844. Never married.
No. 1365. *Catharine L.,* b. Aug. 30, 1846. Died in infancy.
No. 1366. *Samuel,* b. Sept. 29, 1849. m. Dubois of Cannes, France.

No. 848. Family of William T. Carroll and Sally Sprigg, his wife,

No. 1366-A. *Alida Cathrine,* b. Apr. 5, 1844. m. John Marshall Brown, Dec. 18, 1866.

No. 849. Family of Wm. C. Boardman and Rosina Cox, his wife,

No. 1367. *Lansdale,* b. Nov. 17, 1839. m. Levantia White Cox. Apr. 25, 1877. d. Sept. 9, 1903.

No. 852. Family of Lewis M. Riley and Naomi Alden. his wife,

No. 1368. *Vergie,* m. Egbert Weed.
No. 1369. *Melissa,* m. Aug. 2, 1887. m. William Ruder.
No. 1370. *DeWitt* M. b. Aug. 5, 1856. m. Verna Watson, Oct. 15, 1882.
No. 1371. *Edgar W.,* m. Luella Edson.

No. 856. Family of Ransom Welton and Anna Electa Estes, his wife,

No. 1372. *Asa,* b. 1869. d. 1911 without issue.
No. 1373. *Robert,* b. Nov. 8, 1871. Single.
No. 1374. *Fred H.,* b. Feb. 4, 1873. m. Alice Seal, Dec. 25, 1894.

Note: Res. at Binghamton, N. Y.

No. 1375. *Lula,* b. 1875. d. 1879.

No. 858. Family of James Webster and Mary Fancher, his wife,

No. 1376. *George A.,* b. May 1, 1862. m. Barbara Moser Sept. 20, 1916. No issue.

Note: Res. at 4 Worden Street, Binghamton, N. Y.

No. 860. Family of Horace A. Webster and Marilla Barton, his wife,

No. 1377. *Renselear A.,* b. Nov. 26, 1856. m. Hattie S. Potter, Dec. 31, 1879.

No. 1378. *Adaresta Marie,* b. Nov. 8, 1855. m. Sylvester Webster, Feb. 1883. d. Apr. 26, 1894.

No. 1379. *Emmily,* b. Aug. 19, 1860. m. Bennie Porter, Dec. 31, 1879. d. Aug. 22, 1907.

No. 1380. *Mary Annette,* b. Oct. 22, 1864. m. James A. Moody, Sept. 9, 1883.

Note: Res. Newark Valley, N. Y.

No. 1381. *Clarissa Alverette,* b. July 25, 1870. m. (1) John W. Morton, Feb. 11, 1891. (2) Angie G. Bailey, Aug. 18, 1912.

Note: Res. Vestal, N. Y.

No. 1382. *Anna Melissa,* b. Oct. 28, 1872. m. Charles E. Mead, July 14, 1893.

No. 1383. *Cora V.,* b. Oct. 22, 1877. m. Samuel Alden, Oct. 18, 1897. d. Feb. 6, 1899.

No. 865. Family of Linden Mann and Mary E. Webster, his wife,

No. 1384. *Lottie Grace,* b. Nov. 6, 1875. m. Edgar A. Morton, Sept. 4, 1895.

Note: Res. Endicott, N. Y.

No. 866. Family of Bradford Barton and Samantha Webster, his wife,

No. 1385. *Charles,* b. May 22, 1863. d. Feb. 3, 1925.

Note: Resided at Los Angeles, Cal.

No. 1386. *Hattie M.,* b. May 16, 1867. m. John W. Roberts, July 7, 1887. (2) Manvah B. Porter, Sept. 19, 1908.

No. 1387. *Harry D.,* b. Oct. 9, 1877. m. Nellie L. Haydon, Jan. 27, 1897.

Note: Res. Los Angeles, Cal.

No. 867. Family of Rennessler Dingman and Susan Webster, his wife,

No. 1388. *Franklin J.,* b. Aug. 4, 1856. d. 1905.
No. 1389. *Albert,* b. Feb. 8, 1861. m. Rose Conklin.
No. 1390. *Leretta E.,* b. Dec. 20, 1859. m. Warren Harding. d. 1921.
No. 1391. *Marcus A.,* b. July 20, 1863. Single.

Note: Res. Johnson City, N. Y.

No. 1392. *Ida A.,* b. May 21, 1866. Single, Died without issue.
No. 1393. *Carolyn E.,* b May 24, 1868. m. Demetricus L. Birchard, Nov. 1, 1884.

Note: Res. Franklin Forks, Pa.

No. 1394: *William E.* b. May 26, 1869. m. Lena Briggs.

Note: Res. West Chester, Pa.

No. 868. Family of Edward R. Hoag and Caroline B. Webster, his wife,

No. 1395. *Mary M.,* b. Aug. 9, 1858. m. I. S. Mosher, Aug. 9, 1876. d. May 18, 1893.
Note: They had issue one daughter only, Sarah E. b. Aug. 25, 1887 and died without issue 1897.

No. 1396. *Harriet L.* b. July 25, 1860. d. Feb. 9, 1864.
No. 1397. *Edward Stephen,* b. Mar. 25, 1864. m. (1) Nettie R. Johnson, Sept. 1, 1885. (2) Marion S. Mosher, Apr. 24, 1897.

Note: No issue by either marriage.

No. 869. Family of Jacob Walley and Jane Van Horn, his wife,

No. 1398. *Mark Van.* b Nov. 28, 1826. m. Mary Warner.
No. 1399. *Mary,* b. July 5, 1829. m. Thomas Burnside. July 21, 1844. d. 1888.
No. 1400. *John,* b. June 22, 1831. m. Almira Gardner, Feb. 16, 1851. d. Sept 12, 1915.

Note: He died at the National Home for disabled volunteer soldiers in Virginia.

No. 1401. *David,* b. Feb. 25, 1824. m. Adair.
No. 1402. *Sabrah,* b. Sept. 24, 1836. m. Stephen Lawson.
No. 1403. *Jacob,* b. June 11, 1838. m. Balinda Bratt.
No. 1404. *Stephen,* b. July 2, 1841. m. (1) Melissa Knicker-

bocker, (2) Emily Davie, d. Dec. 26, 1923.
No. 1405. *George,* b. June 14, 1844. m. Adair.
No. 1406. *Marsha,* b. Mar. 9, 1846. m. Edward Ree. No issue.
No. 1407. *Eugene,* b. Nov. 13, 1849. m. Laura Gilbert.

Note: Only one child, died in infancy.

No. 870. Family of Hubbard Van Horn and Emily Nancy Christian, his wife,

No. 1408. *Francis Cornelia,* b. Feb. 27, 1844. m. G. G. Gordy, Nov. 1867.
No. 1409. *Mary Jane,* b. Mar. 28, 1847. m. J. H. Lester, June 6, 1906. d. Nov. 10, 1922.
No. 1410. *James Thomas,* b. Oct. 18, 1849. m. Addie Spence, Nov. 1875. d. Oct. 7, 1919.
No. 1411. *William Irving,* b. June 18, 1857. m. Fredonia Harp, Oct. 23, 1895.
No. 1412. *Lucy,* b. Oct. 25, 1859. d. Feb. 9, 1925, Never Married.

No. 877. Family of Asa Jones and Susan McIntyre, his wife,

No. 1413. *Elizabeth,* b. Sept. 19, 1831. m. Willard Fordyce Combs, Nov. 6, 1852. d. July 7, 1878.
No. 1414. *Jane Elvira,* b. Oct. 4, 1833.
No. 1415. *Richard M.* b. Aug. 15, 1836.
No. 1416. *Jerus,* b. Feb. 7, 1840.
No. 1417. *Caroline,* b. Apr. 29, 1844.

No. 879. Family of Samuel Hulsizer, and Jane McIntyre, his wife,

No. 1418. *John,* m. Sarah Crotsley.
No. 1419. *Anna,* b. Mar. 22, 1841. m. Joseph Fink, d. May 13, 1922.
No. 1420. *William,* m. Elizabeth Balliet.

No. 893. Family of Gerald Stuyvesant and Susan Rivington Van Horne, his wife,

No. 1421. *Robert R.,* m. Amelia Schuchardt, d. Mar. 30, 1906.
No. 1422. *Augustus V. H.,* m. Harriet Le Ray Steward.

No. 894. Family of John Van Horn and Elizabeth Hopper, his wife,

No. 1423. Abraham, b. January 31, 1795. d. August 15, 1861.

No. 1424. *Bernard,* b. Sept. 9, 1797, m. Elizabeth Davis.
No. 1425. *John,* b. July 25, 1799. d. Feb. 24, 1802 without issue.
No. 1426. *Cornelius,* b. Aug. 18, 1800 or 1801 m. Phoebe Lafurge, 1822. d. May 2, 1834.
No. 1427. *Charity,* b. Aug. 1, 1803.

No. 896. Family of Jacob Van Horne and Sally Faulknor, his wife,

No. 1428. *Martha Maria,* b. Jan. 22, 1826. m. Peter Williams.
No. 1429. *Joel C.,* b. June 16, 1828. m. (1) Alice A. Pulman, Feb. 4, 1869, (2) Katie Morford, June 11, 1888.
No. 1430. *Cornelius A.,* b. Nov. 11, 1830, m. Sarah Bunmley.
No. 1431. *Thomas E.,* b. Sept. 24, 1834.
No. 1432. *Henry,* b. Nov. 24, 1847.
No. 1433. *Eveline E.,* b. Nov. 11, 1839. m. (1) William Becker (2) Henry Hanson.

No. 899. Family of William Cline and Jane Vanderhoof, his wife,

No. 1434. *Nellie,* m. Nathaniel Shutts.
No. 1435. *William,* m. Gitty Young.
No. 1436. *Martin,* m. Margarete Antwerp.
No. 1437. *Martha Ann,* m. Jacob Bell.
No. 1438. *Jane,* m. Robert Bell.

No. 903. Family of Cornelius V. H. Hall and Maria Schuyler, his wife,

No. 1439. *Peter,* b. Jan. 26, 1831. m. Jane Hall.
No. 1440. *Schuyler V.,* b. Nov. 8, 1836. m. Eveline Becker.
No. 1441. *William,* b. Oct. 12, 1839. m. Mary Ann McDuffee.
No. 1442. *Jacob,* b. Mar. 9, 1846. m. Nancy Rider.
No. 1443. *Mariam,* b. Jan. 17, 1844. m. Cornelius Devenpeck.
No. 1444. *Delaphine,* b. Jan. 6, 1850. m. Zacharias C. Neahr.

No. 904. Family of Abram Able and Margaret Hall, his wife,

No. 1445. *Phillip,* b. Nov. 19, 1839. m. Elizabeth Gardanier.
No. 1446. *Maria,* b. Sept, 19, 1837. m. (1) Dr. Voorhees, (2) Irish.
No. 1447. *Peter,* b. June 30, 1844. m.
No. 1448. *George,* b. Feb. 15, 1850.
No. 1449. *Eugene,* b. Dec. 9, 1854.
No. 1450. *Anna,* b. Apr. 30, 1860.

No. 905. Family of Abram Vandeveer and Nelly Van Horn, his wife,

No. 1451. *Hannah Ann,* m. Lewis Colwell.
No. 1452. *Julia,* m. (1) John Albrow, (2) John Crapo.
No. 1453. *Phillip,* m. Louisa Scott.
No. 1454. *Rush,* m. Josephine.
No. 1455. *Harriet,* m. George Turner.
No. 1456. *Elizabeth,* m.

No. 906. Family of Barnet Van Horne and Margarete Peek, his wife,

No. 1457. *Margarete Ann,*
No. 1458. *Antinett,* m. Hiram Hastings.
No. 1459. *Aurilla,* m. Frederick Peek.

No. 907. Family of David Van Horne and Marinda Dodge, his wife,

No. 1460. *Frederick,*
No. 1461. *Franklin.*

No. 908. Family of Daniel Van Horne and Lucinda Cady and Hannah Davidson, his wives,

No. 1462. *Daniel,*
No. 1463. *Margarete,*
No. 1464. *Marchia,*
No. 1465. *Lucinda,*
No. 1466. *George,*
No. 1467. *Cornelius,*
No. 1468. *Jane,*

No. 909. Family of Ephram Van Horne and Alvira True, Ann Morrell and Sarah Hellis, his wives,

No. 1469. *Leander,* m. Bean Douty.
No. 1470. *Ephram, Jr.,* m. Jennie Vandeline.
No. 1471. *Cora,* m. William Bolton.
No. 1472. *Boyd,*

No. 910. Family of William Van Horne and Sarah E. Hoyte, his wife,

No. 1473. *Ellen,* m. George Wheeler,
No. 1474. *Ida Elizabeth,* m. Marvin Raymond.
No. 1475. *Fred,* m. Ann Linderman.

No. 1476. *Frank,* m. Grace Kerr.
No. 1477. *John,* m. Minnie Bebee.
No. 1478. *Archie,*

No. 911. Family of Jesse Van Horn and Louisa Slatt, his wife,

No. 1479. *Arthur,* m. Emma Fary.
No. 1480. *Jay,*
No. 1481. *Ines,*

No. 914. Family of Giles Crandall, and Margarete Van Horne, his wife,

No. 1482. *John,* m. Eda Ranney.
No. 1483. *Perry,* m. Ida Ingrahm.
No. 1484. *Arvilla,* m. (1) Don Smith, (2) George Steller.

No. 915. Family of Orin Allen and Maria Van Horne, his wife,

No. 1485. *Louisa,* m. Sheldon Pugh.
No. 1486. *George,* m. Hariet Dunham.
No. 1487. *Cornelius,* m. Cathrine Goodall.
No. 1488. *Frank,* m. Bell Herington.

No. 917. Family of John Van Horne and Mary Orr and Tppora Lent, his wives,

No. 1489. *Tunis,*
No. 1490. *Ada,* m. Pertuner Conwell.

No. 918. Family of Henry Bowman and Sarah Ann Van Horne, his wife,

No. 1491. *Alexander,* m. Anna Webb.
No. 1492. *Almyra.* m. George Taylor.
No. 1493. *Andrew,* m. Rose Fowler.

No. 919. Family of Jacob Relyea and Margarete Van Horne, his wife,

No. 1494. *Adelbert,* m. Mary Somerville.
No. 1495. *John,*
No. 1496. *Harriet,* m. Frank Morse.

No. 920. Family of Benjamin Lown and Dorinda Ellen Van Horn, his wife,

No. 1497. *Emma,* m. Calvin Ward.
No. 1498. *Adelbert,* b. Aug. 15, 1869.

No. 921. Family of Joseph Stickles and Eliza C. Van Horne, his wife,

No. 1499. *Emma,*
No. 1500. *Drantha,*
No. 1501. *Frank,*

No. 922. Family of Tunis Van Horne and Sarah Bugby, his wife,

No. 1502. *Burt,* b. Aug. 6, 1872.

No. 923. Family of Victor A. Putnam and Eveline Van Horne, his wife,

No. 1503. *Anna,* b. Nov. 19, 1841. m. Edwin Cady.
No. 1504. *John V.,* b. Mar. 14, 1844. m. Mary K. VanBruen.

No. 925. Family of James Van Horn and Mary E. Johnson, his wife,

No. 1505. *Henrietta,* b. Oct. 31, 1849. m. Benjamin V. Shelf.
No. 1506. *Eveline,* b. May 15, 1851.
No. 1507. *Cornelius F.,* b. Mar. 22, 1860. m. Sarah Lansing.
No. 1508. *Charles,* b. Jan. 22, 1863.

No. 927. Family of Abram Van Horn and Anna Newkirk, his wife,

No. 1509. *Edgar,* m. (1) Henrietta DeForrest (2) Lizzie Shelp.
No. 1510. *Cathrine,* b. May 16, 1859. m. Myron Overbaugh.
No. 1511. *Amy,* b. Aug. 2, 1871. m. Edwin Leach.
No. 1512. *Seeley,* b. Mar. 29, 1874.

No. 928. Family of Schuyler Van Horn and Elizabeth Shelp, his wife,

No. 1513. *Cornelius S.,* b. June 8, 1855. m. Mary Van Horn.
No. 1514. *Alice,* b. Jan. 14, 1859. m. William H. Voorhees.
No. 1515. *Hannah,* b. Dec. 6, 1860. m. Frank Edwards.

No. 931. Family of Rev. David Van Horne, D. D. and Mary G. Van Horne, his wife,

No. 1516. *Jennie,* b. June 19, 1868.
No. 1517. *Grace,* b. Apr. 24, 1886.

No. 936. Family of Samuel Quaif and Mary Ann Van Horne, his wife,

No. 1518. *Melissa,* b. Feb. 14, 1841. m. Wm. H. Bristol, Jan. 1, 1859. d.
No. 1519. *Eliza Ann,* b. Aug. 24, 1846. m. Henry Kelly, Feb. 11, 1866.
No. 1520. *Charley,* b. July 1, 1848. m. Anna Keys, Sept. 16, 1873.
No. 1521. *Kathrine,* b. Nov. 30, 1844. m. Wm. Osterhont.
No. 1522. *George,* m. Mary Byard.
No. 1523. *Samuel,* b. Sept. 16, 1854. m. Jennie Fish, Sept. 28, 1875. d. Sept. 6, 1915.
No. 1524. *Norman,* b. Jan. 7, 1862. m. Clara A. Coleman, Oct. 26, 1881.
No. 1525. *Burton,* b. Feb. 18, 1866. m. Mae Tunnidiff.

No. 940. Family of George Wedderspoon and Cathrine Van Horn, his wife,

No. 1526. *Vilettie,* b. Mar. 31, 1855. m. Clarence Eckler.

No. 958. Family of John Fellows and Sidiniett Van Horn, his wife,

No. 1526-A. *Matilda,* b. Dec. 10, 1857. m. Edgar Jay Keeler.
No. 1526-B. *Irving,* b. Apr. 22, 1856. m. Libbie Welch.
No. 1526-C. *Wilford,* b. Apr. 21, 1859.
No. 1526-D. *Alice M.,* b. July 21, 1862. m. Douglass Sophier.
No. 1526-E. *Richard I.,* b. Mar. 12, 1871.
No. 1526-F. *Mary A.,* b. Dec. 12, 1868.

No. 959. Family of Isaac Van Horn and Adelia Patton, his wife,

No. 1527. *Adelbert I.,* b. Nov. 7, 1874.
No. 1528. *Charles W.,* b. Feb. 21, 1880.
No. 1529. *Newman C.,* b. May 6, 1878.

No. 962. Family of Cornelius Van Horn and Amanda Patton, his wife,

No. 1530. *Arthur H.,* b. June 17, 1872.
No. 1531. *Elnora V.,* b. Aug. 22, 1876.
No. 1532. *Orson Roy,* b. Dec. 13, 1881.

No. 963. Family of Christopher Van Horn and Sarah Van DeBogert, his wife,

No. 1533. *Newell,* b. Dec. 13, 1868.

No. 1534. *Adelbert,* b. Dec. 11, 1870.
No. 1535. *Ralph Earnest,* b. Mar. 22, 1876.
No. 1536. *Mary Bell,* b. June 30, 1885.

No. 965. Family of Lewis D. Van Horn and Maggie Wilson, his wife,

No. 1537. *Edith May,* b. Aug. 19, 1881.
No. 1538. *Bessie B.,* b. Feb. 4, 1885. d. Mar. 14, 1885.
No. 1539. *Iva J.,* b. Sept. 13, 1886.

No. 966. Family of Jesse Ettinger, and Sybilla Frutchey, his wife,

No. 1540. *Eliza Ann,* b. Dec. 12, 1843. m. John Elmer Apple. d. Aug. 20, 1923.

No. 971. Family of Adelbrut Bailey and Mary E. Shaul, his wife,

No. 1541. *Clarence A.,* b. July 18, 1882. m. Martha J. Brownwigg.
No. 1542. *Oscar M.,* b. Mar. 4, 1884.
No. 1543. *Everett N.,* b. May 12, 1885. m. Helen G. Getman.
No. 1544. *Jesse H.,* b. Nov. 15, 1888.
No. 1545. *Flossie E.,* b. Oct. 27, 1892. d. Oct. 16, 1918.
No. 1546. *Theo. R.,* b. Dec. 27, 1903.

No. 974. Family of McClellan Shaul,

No. 1547. *Pearl B.,* b. Feb. 5, 1887. m. Lloyd Kast.
Note: Res. Herkimer, N. Y.

No. 976. Family of William Vandergrist and Rebecca Ann, his wife,

No. 1548. *Heneretta,* b. Sept. 25, 1858. m. James H. Titus, July 1, 1882.
No. 1549. *Sharlet Hanna,* b. Sept. 28, 1852. m. Staurd Case.
Note: Res. Belvedere, N. J.
No. 1550. *Josephine, P.,* b. Feb. 8, 1861. m. Gasum Parr.
Note: Res. Washington, N. J.
No. 1551. *Rosesella,* b. Oct. 8, 1865. m. Abram Howell.
Note: Res. Bridgeville, N. J.
No. 1552. *Mary Jane,* b. Dec. 23, 1850. m. Charles Huffman, 1881.
No. 1553. *Martha Ann,* b. Mar. 23, 1854. m. George Russmiller, July, 3, 1890. d. Sept. 12, 1925.
Note: Buried at Shickshinny, Pa.

No. 981. Family of Andrew Hammond and Belinda Pittinger, his wife,

No. 1554. *Hannah C.,* m. William Haggerty.
No. 1555. *Fannie L.* m. Runyon.
No. 1556. *Ida L.,* m. Howell.
No. 1557. *Peter V.,*
No. 1558. *Mary E.,* m. Van Horn.
No. 1559. *Wm. P.,*
No. 1560. *Andrew J.,*

Note: Moved to Tucson, Arizona, 19 E. 3rd St.

No. 982. Family of John G. Jones and Sarah Pittinger, his wife,

No. 1561. *John B.,* b. Nov. 10, 1861. m. Carrie Fitcher.
No. 1562. *William,* b. Apr. 4, 1859. m. Sarah Hooey.
No. 1563. *Harvey Whitfield,* b. Sept. 22, 1871. m. Laura Gould.
No. 1564. *Nathaniel Jackson,* b. Jan. 16, 1864. m. Louisa Van Syckle.
No. 1565. *Gabriel B.,* b. Mar. 27, 1856. m. Nancy.

Note: Moved to Dodge Center, Minn.

No. 1566. *Arthur,*
No. 1567. *Hannah Mary,* m. Isaac Johnson Wilcox, Jan. 24, 1877.
No. 1568. *Fanny T.,* b. Sept. 2, 1866. m. Abram S. Oliver, Mar. 5, 1892. d. Apr. 21, 1898.
No. 1569. *John,*
No. 1570. *Joseph W.,* b. Jan. 28, 1852. m. Mary Ann Shuster, d. Dec. 11, 1907.

No. 991. Family of Samuel Van Horn and Emily A. Harris, his wife,

No. 1571. *John W.,* b. Jan. 10, 1862. m. Minnie Kimber, Dec. 23, 1886.

Note: Reside at Thompson, Pa.

No. 1572. *Nora J.,* b. Apr. 27, 1871. m. Ernest G. Jacobs, Nov. 1, 1893.

Note: Reside at Great Bend, Pa.

No. 1573. *Nellie,* b. July 19, 1877. m. Herbert L. Burchell, Nov. 6, 1894.
No. 1574. *Samuel Guy,* b. Feb. 24, 1885. m. Jenne B. Harper, Mar. 30, 1910.

No. 994. Family of (?) Tucker and Phebe Van Horn, his wife,

No. 1574-A. *Ada E.,* b. Nov. 8, 1865. m. R. I. Adair.
Note: Reside at S. Prospect St., Susquehanna, Pa.

No. 995. Family of Simon Cron and Christine Deeker, his wife,

No. 1575. *Mary D.,* b. July, 1843. d. Mar., 1845.
No. 1576. *Philip H.,* b. Jan. 2, 1851. d. Aug., 1851.
No. 1577. *Emily J.,* b. Apr. 22, 1854. d. Sept. 29, 1859.
No. 1578. *Peter,* b. June 5, 1845. d. Sept., 1889
No. 1579. *Jacob,* b. Oct. 14, 1842.
No. 1580. *William,* b. June 20, 1847.
No. 1581. *Andrew J.,* b. July 11, 1849.
No. 1582. *Abram,* b. July 29, 1853.
No. 1583. *Margarete A.,* b. May 29, 1856.
No. 1584. *Hannah E.,* b. Oct. 1, 1860.

No. 1002. Family of William Sites and Affa Fox, his wife,

No. 1585. *Polly Ann,* b. Apr. 18, 1859. Never married.
Note: Res. Elkland, Pa.

No. 1586. *Samuel Newell,* b. Apr. 15, 1860. Never married.
Note: Res. at 75 Luzerne St., Hanover Twp., Luzerne, Pa.

No. 1587. *John Butler,* b. May 23, 1861. m. (1) Daisy Ellen Washburn, Aug. 8, 1892, (2) Kate Ballus, Nov. 4, 1905.
Note: Res. at Lake Carey, Pa.

No. 1588. *Charles William,* b. Jan. 20, 1863. d. Sept. 20, 1863.
No. 1589. *Ulysses Grant,* b. May 20, 1864. d. Jan. 22, 1870.
No. 1590. *Harlow,* b. Jan. 23, 1867. m. Amanda Delphene Segers.
No. 1591. *Lucy Elvira,* b. Jan. 20, 1869. m. George Sherman, Dec. 23, 1897.
No. 1592. *Philinda,* b. Aug. 25, 1870. d. Aug. 17, 1871.

No. 1004. Family of John M. Sites and Mary Elizabeth Ross, his wife,

No. 1593. *Ruth Etta,* b. May 2, 1874. m. Clinton Eley, Dec. 16, 1890.
No. 1594 *Clara Emma,* b. Nov. 11, 1875. m. (1) Charles Wil-

liam Hoppes, Oct. 1, 1898, (2) A. C. Caldwalder, Aug. 11, 1918.

Note: No issue by either husband.

No. 1595. *David Cornelius,* b. July 1, 1880. m. Minnie May Hoppes, Oct. 1, 1898.

No. 1005. Family of James S. Hungerford and Charity Sites, his wife,

No. 1596. *Sarah C.,* b. Sept. 10, 1852.
No. 1597. *William S.,* b. Aug. 9, 1856.
No. 1598. *Thomas,* b. Oct. 16, 1865.
No. 1599. *Clarence B.,* b. Jan. 5, 1875.

Note: Never married. Res. Hunlack Creek, Pa.

No. 1013. Family of James Crulip and Martha Sites, his wife,

No. 1600. *William B.,* b. Aug. 27, 1847. d. 1866 a Soldier in the Civil War.
No. 1601. *Charles,* b. Sept. 18, 1849. d. May 16, 1861.
No. 1602. *Mary Jane,* b. Apr. 24, 1852. Died in infancy.
No. 1603. *Sarah Lina,* b. May 17, 1857. m. John Johnson, Sept. 14, 1871, (2) Joseph Flynn, May 6, 1890.

Note: Still residing in Hanover Twp., Luzerne County.

No. 1014. Family of Stephen Sites and Alice Davis, his wife,

No. 1604. *William,*
No. 1605. *Clara,*
No. 1606. *Anna,*
No. 1607. *Stella,*
No. 1608. *Stephen, Jr.,*
No. 1609. *Edward,*

No. 1015. Family of William Henry Sites and Imogene Dailey, his wife,

No. 1610. *Alice Josephine,* b. Apr. 18, 1863. m. John Watkins Pritchard, Dec. 30, 1897.

Note: Reside at 278 Breckenridge St., Buffalo, N. Y.

No. 1611. *Frances Ellen,* b. Nov. 18, 1865. d. Feb. 26, 1870.

No. 1612. *Jennie Laura,* b. May 10, 1868. M. Hiram Walton, Aug. 15, 1888.
Note: Reside at 347 Grant St., Buffalo, N. Y.

No. 1613. *George Lane,* b. May 10, 1872. d. Nov. 30, 1876.

No. 1018. Family of Joseph Gabrio and Charity A. Sites, his wife,

No. 1614. *William,*
No. 1615. *Joseph,*
No. 1616. *Franklin,*
No. 1617. *George,*
No. 1618. *Harriet,*

No. 1022. Family of George Lane Sites and Sarah Cory, his wife,

No. 1619. *Florence,*
No. 1620. *Ethel,*
No. 1621. *Edna.*

No. 1024. Family of Abram V. H. Sites and Anna Welch, his wife,

No. 1622. *Alice Matilda,* b. Dec. 22, 1877. m. Emery Reichert, June 25, 1896.
Note: Reside at Hazelton, Pa.

No. 1623. *Idella Jane,* b. July 21, 1875. Died without issue.

No. 1624. *Annanda Ellen,* b. June 8, 1884. m. Blaine Piper, (2) Wm. Reichert. d. Jan. 2, 1911.

No. 1625. *George Leonard,* b. Sept. 3, 1887. m. Kathrine Klopp.
Note: Reside at 276 Crowley Ave., Buffalo, N. Y.

No. 1626. *Blanche May,* b. Feb. 12, 1890. m. Wm. Kline, Feb. 20, 1909.

No. 1627. *Ester Caroline,* b. Jan. 21, 1892. m. Howard Phillip, d. Jan. 12, 1919.

No. 1628. *Jennie Elizabeth,* b. Apr. 23, 1895. m. Willis Calle. (Divorced.)
Note: Res. Hollandale, Fla.

No. 1025. Family of Andrew Jackson Sites and Ellen Haney, his wife,

No. 1629. *Anna,*
No. 1630. *Edgar,*
No. 1631. *George,*

No. 1028. Family of Peter Van Horn and Sarah Maria Campbell, his wife,

Note: Will Rec. Milford, Pike Co., Pa., 1902.

No. 1632. *Hannah Jane,* b. Aug. 9, 1849. m. E. H. Earl, Feb. 19, 1879. d. Jan. 1, 1919.
Note: Buried at Mill Rift, Pa.

No. 1633. *Mary Cathrine,* b. Sept. 17, 1851. m. (1) K. Van Awken, 1871, (2) Dimmick Quick, Sept. 5, 1927.

No. 1634. *Sarah Ellen,* b. June 9, 1856. m. John Van Gordon, Dec. 16, 1882. d. Feb. 17, 1920.

No. 1635. *Anna Elizabeth,* b. Feb. 26, 1858. m. Wm. T. Struble, Mar. 21, 1883. d. Feb. 6, 1926.

No. 1636. *Daniel W. F.,* b. Dec. 24, 1860. m. Florence Hubbard, May 1, 1895.
Note: Res. Beamerville, N. J.

No. 1637. *Hugh F.,* b. Feb. 11, 1864. m. Florence Hubbard, May 1, 1895.
Note: Res. Beamerville, N. J.

No. 1638. *Minnie,* b. Nov. 30, 1868. m. Steward, Sept. 4, 1894.

No. 1639. *Henry,* b. June 23, 1872. m. Carrie Knickerbocker, Oct. 23, 1895.
Note: Res. Port Jervis, N. Y.

No. 1028-C. Family of Jacob Bell Van Horn and Joanna Mariah Shaff, his wife,

No. 1639-A. *Mary Rosanna,* b. Mar. 30, 1851. d. without issue, Jan. 27, 1852.

No. 1639-B. *John Levei,* b. Nov. 9, 1852. m. Harriet Sophia Persons of De Kolb Co., Ill., Jan. 1, 1884. d. Jan. 8, 1929.
Note: Resided for many years at Humboldt County, Iowa.

No. 1639-C. *Victor Eugene,* b. Apr. 15, 1854. d. Feb. 16, 1868, without issue.

No. 1639-D. *Eliza,* b. June 12, 1857, died same year.

No. 1639-E. *Cathrine,* b. Aug. 12, 1858.

No. 1639-F. *Joseph Sylvester,* b. July 30, 1860. m. R. Frances O. Johnson.

No. 1639-G. *Elvin Amelius,* b. May 20, 1863. d. Oct. 5, 1884 without issue.

No. 1639-H. *Clarence Celester,* b. July 21, 1865. m. Winifred Anderson Green, Mar. 3, 1893.
Note: Res. 50 Lincoln St., Passaic, N. J.

No. 1639-I. *Edith Victoria,* b. Sept. 22, 1868. m. John Elsworth Bowman at Branchville, N. J.

No. 1639-J. *Emma Viola Bell,* b. Feb. 10, 1875. m. Harry Gardner at Milford, Pa., Apr. 15, 1899.

No. 1030. Family of Henry Van Horn and Dorinda Shiner, his wife,

No. 1640. *Elsie A.,* b. Sept. 13, 1841. d. Apr. 30, 1905.

No. 1641. *Mary C.,* b. July 11, 1843. m. John S. Hoogh, 1877.
Note: Res. in Nebraska.

No. 1642. *Martha E.,* b. Jan. 23, 1846. m. John Signer, 1868. d. 1924.

No. 1643. *Sarah,* b. Feb. 29, 1848. m. James D. Lamberson.
Note: Res. at Fremont, Neb.

No. 1644. *Evaline L.,* b. Feb. 13, 1851. m. R. Nelson Conklin.
Note: Res. at Hooper, Neb.

No. 1645. *Stephen S.,* b. Mar. 16, 1853. m. Julia Blackford, 1882.
Note: Res. Fremont, Neb.

No. 1646. *Ester M.,* b. May 5, 1855. m. Sylvester Snover, 1884.
Note: Res. Fremont, Neb.

No. 1647. *Arvilla* D., b. May 23, 1857. m. Isaac H. Van Horn, 1883.

No. 1648. *George W.,* b. Mar. 15, 1862. m. Anna May Gares, Feb. 24, 1910.

No. 1033. Family of Cornelius Hill and Eliza Van Horn, his wife,

No. 1649. *Nancy Ann,* b. m. Robert M. Haggerty, Dec. 27, 1855.

No. 1036. Family of John Hill and Rhoda Van Horn, his wife,

No. 1650. *Stephen S.,* b. Sept. 4. 1845. m. Angeline Huff, Oct. 24, 1868. d. Apr. 6, 1917.
Note: Buried at Stillwater, N. J.

No. 1651. *Lucinda M.,* b. Aug. 24, 1854. m. Oscar A. Oliver, July 3, 1875. d. Nov. 22, 1889.
Note: Buried at Newton, N. J.

No. 1652. *Martha,* m. Wesley Huff.

No. 1653. *Philip,* Died without issue.

No. 1654. *Charlotte,* Died without issue.

No. 1655. *Mary,* Died without issue.

No. 1040. Family of Ephram Shay and Mary Ann Van Horn, his wife,

No. 1656. *Philip,*

No. 1041. Family of Philip H. Van Horn and Arminda Lambert, his wife,

No. 1657. *Alfred,* b.
No. 1658. *Carrie,*
No. 1659. *William Marcus,* m. Maggie Smith Goucher.

Note: He served in the World War and was known far and wide as "Rattlesnake Bill Van Horn" because of his occupation as a capturer of rattlesnakes.

No. 1660. *Caine,*
No. 1661. *George,*
Note: Was a carpenter at Newark, N. J.
No. 1662. *John,*

No. 1042. Family of William Van Horn and Maria Smith, his wife,

No. 1663. *Mary Elizabeth,* b. Feb. 5, 1866. m. Marcus B. Warner, Feb. 5, 1890.
Note: Res. near Lafayette, N. J.

No. 1664. *Floyd Elmer,* b. Mar. 8, 1868.
No. 1665. *Lester,* b. Sept. 21, 1870. m. Josephine Ogden, Dec. 30, 1896.

Note: Bought, owns and resides on the Old Van Horn Homestead, now more than one hundred years in the family, owned by his father, grandfather and great grandfather, located at the foot of the Blue Ridge Mountains about four miles north of Stillwater, Sussex County, N. J.

No. 1666. *Carrie,* b. Nov. 13, 1872. m. William A. Martin Jan. 8, 1901.
Note: Reside Frankford Plains, N. J.

No. 1667. *Minnie,* b. Feb. 25, 1877. m. Peter M. Roof. June 3, 1903.
No. 1668. *Rev. William S.,* b. Feb. 1, 1880. m. Ida B. Einery, May 11, 1909.

Note: He is at present pastor of the first M. E. Church at Steelton, Pa.

No. 1669. *Rev. Elvin,* b. Dec. 23, 1882. m. Ethel Eckes, June 2, 1915.
Note: Res. Lafayette, Sussex Co., N. J.

No. 1670. *Victor,* b. Aug. 17, 1885. m. Charlotte Hanson. twins.
Note: Res. on Farm near Osceola, Neb.

No. 1671. *Rev. Vincent H.,* m. Ada Squires of Madison, N. J.
Note: He is at present pastor of the First M. E. Church, Mason City, Ill.

No. 1672. *Hezekiah,* b. Mar. 22, 1863. Died without issue.

No. 1047. Family of Henry Elliott and Catherine Marvin, his wife,

No. 1673. *Job.*

No. 1674. *Rev. Frank.*
Note: Res. Michigan.

No. 1675. *Rev. Oren,*
Note: Came within a few votes of being elected Governor of Iowa, on the Prohibition Ticket at one time.

No. 1676. *William,*

No. 1048. Family of Daniel Marvin and Cornelia Brown, his wife,

No. 1677. *Lucinda,* b. m. George Biggs.

No. 1678. *Sarah,* m. Samuel Haney.

No. 1679. *Jane,* m. O'Brien.

No. 1680. *Henry,* b. Jan. 3, 1836. m. Rhoda Hill. d. Mar. 7, 1893.

No. 1681. *David,* m. Sarah Bunn.

No. 1682. *Lewis.*

No. 1683. *Daniel,* b. July 20, 1841, m. Phebe Case, d. Oct. 19, 1882.
Note: His widow later married William Marvin.

No. 1684. *John,* b. Sept. 7, 1840, d. Mar. 2, 1890, without issue.

No. 1050. Family of Cornelius Marvin and Eliza Walden, his wife,

No. 1685. *Irene,* m. George Egbert.

Note: Reside at Rocky Ford, Col.

No. 1686. *Sarah,* m. Martin Howe.

No. 1687. *Cornelius.*

No. 1687-A. *William,* m. (1) Struble, (2) Struble, (3) Phebe Case Marvin, widow of Daniel Marvin.

No. 1687-B. *Ezra.*

Note: Resided in Michigan.

No. 1052. Family of Elias Blackwell and Mahala Marvin, his wife,

Note: He developed, owned and operated a slate quarry near Newton, N. J., and owned a considerable amount of Real Estate thereabout.

No. 1687-C. *Anna,* m. Finley Weller.

No. 1687-D. *Martha,* d. Without Issue.

No. 1053. Family of Ezra Marvin and Rachel Huston, his wife,

Note: She was a daughter of the Late Colonel John Huston, and Annie C. (Shafer) Huston, his wife. Colonel Huston was a Colonel in the War of 1812, and was one of the first Trustees of the Shafer School House and School House Burying Grounds, donated to the public by his father-in-law, Phillip Shafer, Sr., same being near Stroudsburg, Penna., where both are buried with many other members of their family. She was also a granddaughter of the late Colonel Huston of Bucks County, a Veteran of the Revolution.

No. 1688. *Henry E.,* b. Feb. 22, 1841. m. Sarah Miller, Jan. 1863. d. Nov. 3, 1868.

No. 1689. *John Huston,* b. Oct. 23, 1842. m. Mary E. Merring, May, 1, 1867, who d. Mar. 25, 1914. d. June 2, 1920.

No. 1690. *George A.,* b. Sept. 8, 1844. m. Louisa Neyhart, May, 2, 1867. d. Feb. 8, 1924.

No. 1691. *Anna Kathrine,* b. 1846. d. 1849.

No. 1692. *Philip S.,* b. Nov. 2, 1849. m. Sarah Rogers, 1879. d. Apr. 6, 1881.

No. 1693. *Cornelius,* b. Mar. 28, 1854. d. Apr. 28, 1875, died without issue.

No. 1694. *Sylvester,* b. Feb. 4, 1859. d. Jan. 26, 1862, without issue.

No. 1695. *Mary J.,* b. 1858. d. 1876 without issue.

No. 1696. *Nathan,* b. July 3, 1861. d. Feb. 11, 1901. m. Susan Praetorins, 1884.

No. 1056. Family of Rev. Garrett Van Horn and Lucinda Marvin, his wife,

Note: He served for many years in the M. E. Church, at Middletown, N. Y.

No. 1697. *Marvin A. Del.,* as he always signed. His full name being, *Marvin Alfonso De Lambertine.*

Note: He was a Philadelphia Attorney and died early in life. He had started a Van Horn History and some of his work in that direction is to be found on file with the Pennsylvania Historical Society, Phila., Pa.

No. 1697-A. *Irvin.*

No. 1697-B. *Maxamillion Amelia Lucinda Jane,*

No. 1059. Family of William Van Horn and Amanda Green, his wife,

No. 1698. *William Dwight,* b. Oct. 31, 1862. m. Carrie R. Allen.

Note: He was a graduate of Eastmans Business College, 1879, and Cashier of Wellsboro National Bank and later President.

No. 1699. *Nancy.* Died at two years of age.

No. 1700. *Antionette,* Died at eleven years of age.

No. 1062. Family of Cornelius Van Horn and Margarete Smith, his wife,

Note: He enlisted Feb. 24, 1864, served in Co. G. 192 Regt. of Pa. Recruits at Williamsport, and was discharged at Harpers Ferry, Va., Aug. 24, 1865.

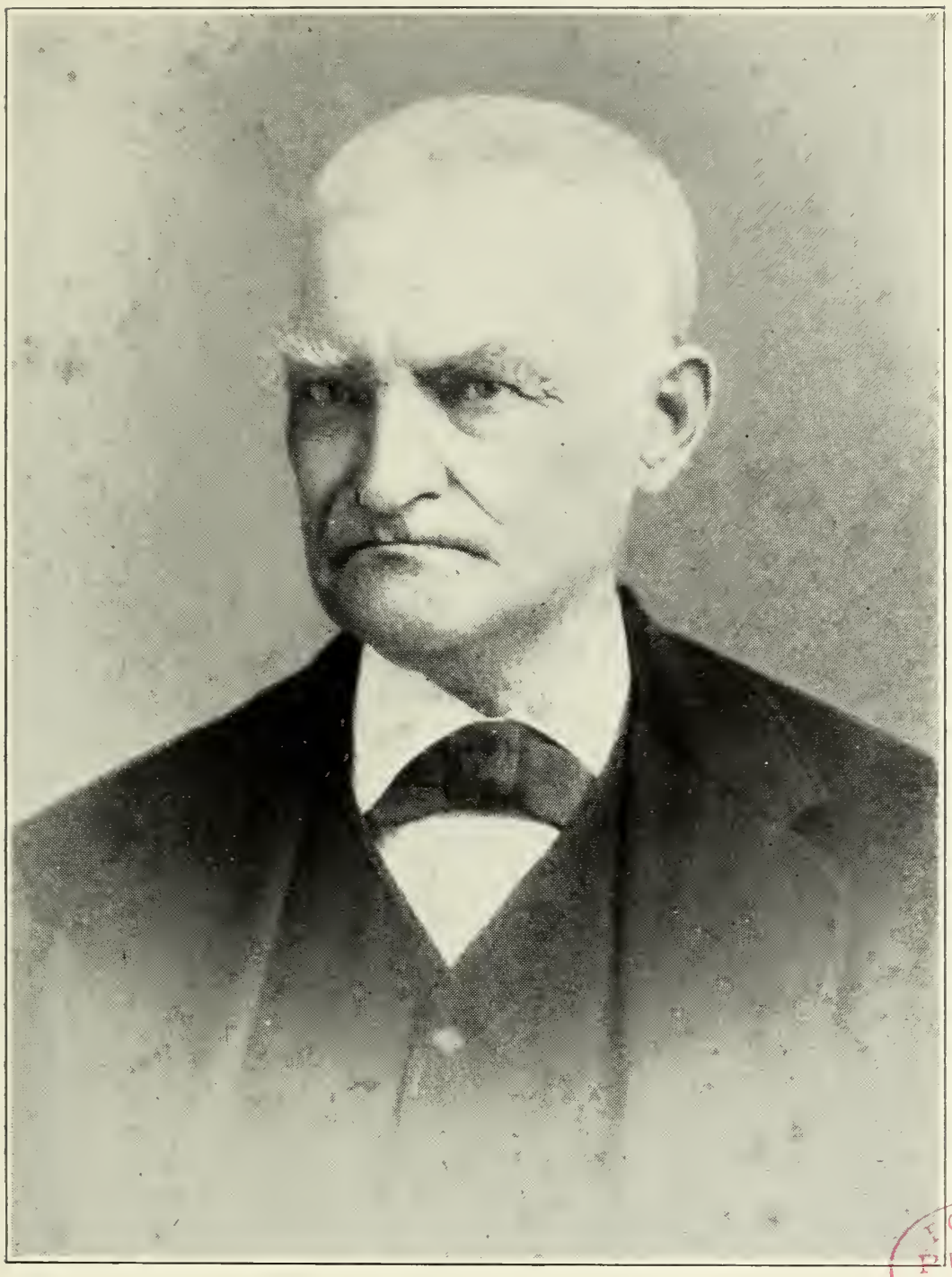

BOSTON PUBLIC LIBRARY

EZRA MARVIN, No. 1053

See Marvin Family History, No. 159, Page 188.

He owned and operated the "Rising Sun Hotel" near Stroudsburg for many years. Served several terms as Justice of the Peace in Monroe Co., Pa.

He was a man of splendid physique, standing six feet two inches in stocking feet and was the owner of considerable property in Monroe Co. Penn.

At the time the above photo was taken he was totally blind having been so for a number of years prior to his death.

No. 1701. *Andrew Jackson,* b. June 7, 1857, in Lycoming Co., Pa. m. Elizabeth Miller, May 25, 1884.

Note: Still living at Williamsport, Pa.

No. 1702. *Lewis Stanton,* b. Apr. 27, 1877. m. Lillie Dixon, Nov. 28, 1900.
No. 1703. *Frank.*
No. 1704. *Emline,* m. Larson.
No. 1705. *Thomas,*
No. 1706. *Ellis,*
No. 1707. *Sanford,*
No. 1708. *William C.,* m. Rachel Rozella Van Buskirk.
No. 1709. *Sarah E.,* m. Clark.

No. 1063. Family of George Van Horn and Mary Hall, his wife,

No. 1710. *Edward M.,* b. d. 1866.

Note: He was a soldier in the Civil War and died shortly after his discharge from exposures during the service.

No. 1711. *James,* m. (1) Annie M. Waterhouse, (2) Emma Douglas Cox, Jan. 18, 1875.

Note: He was a member of Co. A, 13, N. J. Inft. and saw much srevice throughout the Civil War.

No. 1712. *Silas,* m. Mary Mulligan.
No. 1713. *Caroline,* Died single, without issue.
No. 1714. *Minerva,* Died single, without issue.
No. 1715. *Ida, m.* Mr. Chapman.
&
No. 1716. *Emma,* twins, died single, age 13.
No. 1717. *Amos, H.,* b. Nov. 26, 1840. m. Emma Clark Wilcox.
Note: He became a very successful and wealthy furniture dealer at Newark, N. J., where he made many charitable bequeathments.

No. 1091. Family of William Henry Harrison, and Phoebe Matilda Greek, his wife,

No. 1718. *Irene,* b. Nov. 3, 1860. m. James C. Hall, Apr. 21, 1878. d. 1817.
No. 1719. *John W.,* b. Feb. 14, 1863. m. Belle White, d. Mar. 10, 1895.
No. 1720. *Charles J., b.* June 22, 1866. Never married.

No. 1721. *Sarah E.*, b. Aug. 10, 1868. m. (1) Melvin Whitehead (2) John B. Cousnis.
No. 1722. *Henry Eugene*, b. Oct. 30, 1870. m. Anna Ferris.
No. 1723. *Robert Bruce*, b. May 4, 1873. m. (1) Ella D. Jaiies, (2) Cora G. Woodcock, Apr. 2, 1896.
No. 1724. *Edmond E.*, b. July 15, 1875. m. Cora Morris, Nov. 12, 1894.
No. 1725. *Martha M.*, b. Jan. 14, 1878. m. Ezra Horn.
No. 1726. *Llewellyn W.*, b. Nov. 16, 1880. m. Georgia Nipplin.
No. 1727. *George W.*, b. Mar. 21, 1882. m. Katie Travis.
No. 1728. *John L.*, b. Sept. 15, 1885. d. Jan. 24, 1917. Never married.
No. 1729. *Emily M.*, b. Nov. 19, 1887. m. Frank Holtfolter.
No. 1730. *Benjamin F.*, b. June 18, 1890. m. Clara Hutchin.

No. 1094. Family of Warmly Chute and Roxey A. Greek, his wife,

Note: She appears to have either married or borne her two children by a Mr. Warmly of whom I can find no record and then after her marriage to Chute he adopted her children and they took his name.

No. 1731. *John Francis Warmly*, b. Aug. 24, 1866. m. Sophronia A. Smith, Jan. 10, 1889.
No. 1732. *Sara Emily Warmly*, m. O'Connell.

No. 1096. Family of Samuel T. Huff and Judith Ester Greek, his wife,

No. 1733. *James E.*, b. Apr., 1885. m. Bada Bouch.
No. 1734. *Sadie E.*, b. Nov. 16, 1885. m. Emil Hoskenson, July 3, 1902.
No. 1735. *Samuel T.*, b. June 6, 1888. m. Alice Burns.
No. 1736. *Phoebe I.*, b. July 22, 1891. m. Sidney Brougham.

No. 1100. Family of Anthony Azer and Mary Evans, his wife,

No. 1737. *George*, b. Oct. 20, 1811. m. Julia Ann. Brewer, Jan 22, 1833.

Note: He was killed at East Bangor, May 18, 1877.

No. 1738. *Henry,*
No. 1739. *Abram,*
No. 1740. *Samuel,*
No. 1741. *John,*

No. 1742. *William,* b. July 12, 1818. d. Jan. 22, 1833.
No. 1743. *Peggy,*

No. 1104. Family of Frederick Cramer and Susan Evans, his wife,

No. 1744. *Abraham,* b. Aug. 4, 1814. m. Minerva Dan, Dec. 18, 1836. d. Nov. 10, 1897.
No. 1745. *Eleanor,* b. Oct. 6, 1815.
No. 1746. *Fanny E.,* b. Sept. 1, 1816.
No. 1747. *Marietta, b.* Oct. 25, 1819.
No. 1748. *Sally Ann,* b. May 23, 1821. m. Henry Brugler.
No. 1749. *Catharine J.,* b. Apr. 6, 1823. m. John Weller.
No. 1750. *Susan,* b. March 13, 1825. m. James Brugler.
No. 1751. *Harriet,* b. July 27, 1827. m. Alexander Snyder.
No. 1752. *Vallencourt,* b. 1831. m. Abizenia Creemer.
No. 1753. *Jemima,* b. Mar. 13, 1833. m. Henry Hunter.
No. 1754. *Hannah A.,* b. July 4, 1836. m. Amos Snyder.

No. 1105. Family of John Evans and Levina Slutter, his wife,

Note: From his will dated July 15, 1840.

No. 1755. *Evan L.,*
No. 1756. *Sarah,*
No. 1757. *Sidney.*
No. 1758. *William,*

No. 1106. Family of Abram Evans and Sarah Edinger, his wife,

No. 1759. *Hiram,* b. Aug. 13, 1824. m. Rozilla Jane, Aug. 29, 1860. d. Dec. 27, 1904.
No. 1760. *George,* b. Dec. 7, 1829. m. Lydia Graham, Feb. 14, 1853.

No. 1108. Family of James Evans and Cathrine Doll, his wife,

No. 1761. *Julian,* b. June 8, 1825. m. Samuel Riehl, Dec. 24, 1848. d. Nov. 18, 1886.
No. 1762. *Sally Ann,* b. Jan. 17, 1838. m. Isaac Bohmar and they separated shortly after marriage.
No. 1763. *John,* b. Sept. 20, 1832. m. Mary Ann Repsher, Feb. 13, 1858.

Note: He disappeared 1892 and never heard of

afterward. Married by Jacob Hulgert, J. P., at Paradise Valley, Monroe Co., Penna.

No. 1764. *Joseph,* b. Dec. 24, 1836. m. (1) Hannah Detrick, June 13, 1861, (2) Ester Valdershany, June 1, 1913. **Note:** Oldest living member of the family. For many years a Justice of the Peace of East Stroudsburg, Pa.

No. 1765. *Jacob,* b. Oct. 12, 1842. m. Margarete A. Drake, June, 1864 by Squire James Wilson, Paradise Twp., Monroe Co., Pa.

No. 1766. *Mary,* b. Oct. 9, 1846.

No. 1109. Family of Samuel Evans and Mary Felker, his wife,

No. 1767. *Sally Ann,* b. July 10, 1826. m. Timothy Metzgar, b. Jan. 23, 1823, d. Nov. 23, 1900; d. June 6, 1899.
No. 1768. *Emma,* m. Stametz.
No. 1769. *Elleva,* b. m. Barney Metzgar, d. May 8, 1860.
No. 1770. *George,*

No. 1113. Family of Abraham Van Horne and Jane Thompson, his wife,

No. 1771. *Henry,*
Note: Lived at Blacktown.

No. 1772. *William,*
Note: Died during the Civil War. He was a soldier in Sherman's Army.

No. 1773. *Robert,* b. 1883. m. Nancy Magee, 1856. d. 1914.
No. 1774. *Rachel,* m. David Fox.
No. 1775. *Cathrine,* m. Isaac Reed Loury, July 3, 1856. d. Dec. 12, 1899.

Note: Buried at Plain Grove, Lawrence County, Pa.

No. 1114. Family of J. D. Holton and Kate or Cathrine Van Horn, his wife,

No. 1776. *Susan,* b. Nov. 23, 1829. m. Allen Weis, 1850. d. June 12, 1898.
No. 1777. *Margarete,* m. S. R. Woodworth, June 17, 1853.
No. 1778. *Jennie,* b. Dec. 8, 1842. m. Robert Adams, May 18, 1880.

Note: Res. Cranford, Pa. No issue.

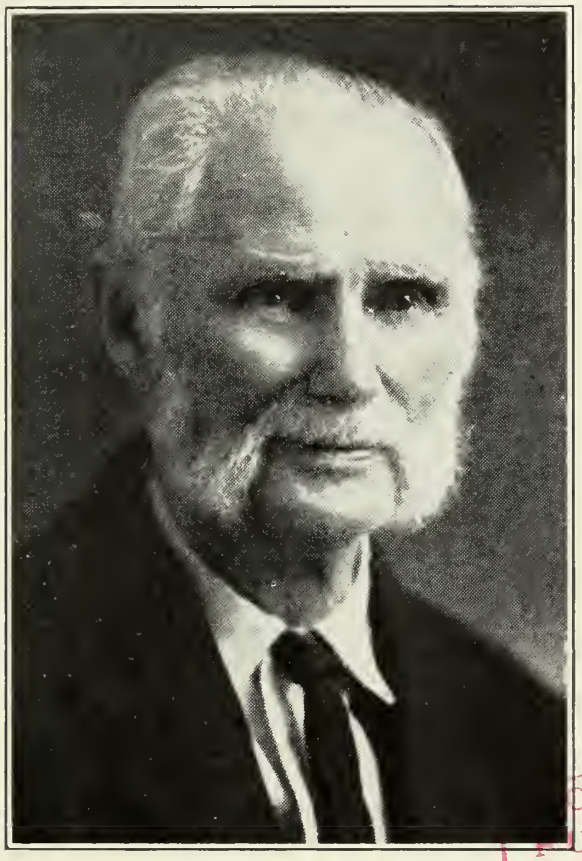

BOSTON PUBLIC LIBRARY

Joseph Evans, No. 1764

Oldest known living member of the family. Now in I. O. O. F. Home at Millersville, Pa.

No. 1118. Family of Taylor and Betsy Van Horn, his wife,

No. 1778-A. *Mary,* b. m. John Hogne, d. Mar. 11, 1874.

No. 1119. Family of William Van Horn and Johanna Mellon, his wife,

No. 1779. *Isaac M.,* b. May 21, 1819. m. Mary Foulk, May 15, 1839. d. Jan. 6, 1886.

Note: Died at Ellsworth, Kansas.

No. 1780. *Kate or Cathrine,* b. 1824, m. Benjamin Byers, Feb. 11, 1829. d. No. 7, 1882 at Mt. Bethel, Pa.
No. 1781. *Sarah Ann,* b. m. John Davis, d. Mar. 12, 1903.
Note: Died at Grove City, Pa.
No. 1782. *Harriet,* m. Joseph Stinedorf.
No. 1783. *Leah,* m. John Grover.
No. 1784. *Hiram,* b. Jan 27, 1830. m. Grace Cameron, Aug. 15, 1850. d. Mar. 20, 1894.
No. 1785. *John,* b. July 10, 1832. m. Mary Marstellar, Feb. 15, 1851.
No. 1786. *Lemeul,* m. Polly Young.
No. 1787. *Mandy Elmira,* b. May 1, 1839. m. Michael Stinedorf, Dec. 25, 1859.

No. 1120. Family of Abram Van Horn and Mary Wildoner, his wife,

No. 1788. *Permilla,* b. Apr. 30, 1829. m. John Fuller, May 22, 1852. d. Aug. 19, 1889.
No. 1789. *Margaret,* b. Jan. 30, 1831. m. (1) Louis Long, (2) Luther Brown.
No. 1790. *Sylvester,* b. Apr. 8, 1833. m. Fannie Wilson, d. Dec. 2, 1900.
No. 1791. *Peter,* b. Dec. 2, 1837. m. Mary E. Steele.
No. 1792. *Louisa Elmira,* b. Apr. 14, 1844. m. Henry McCauley, Apr. 21, 1869. d. July 21, 1912.
No. 1793. *Elizabeth,* b. June 25, 1847. m. E. M. Benj. Blish.
No. 1794. *Jariah,* (twin brother of Elizabeth) b. June 25, 1847. m. M. Charity Albertson.
No. 1795. *William,* b. July 4, 1839. m. Martha Downing, (2) Margarete Meyers.

No. 112. Family of Jeremiah Van Horn and Anna Britton, his wife,

No. 1796. *Joseph B.,* b. Oct. 9, 1833. m. Mabel Yaple.

No. 1797. *William B.*, b. Dec. 3, 1835. m. Anna Lockard, Aug. 4, 1855.

Note: Married by Rev. T. A. Dodson, Pastor of New Columbus, M. E. Church, Penna.

No. 1124. Family of Cornelius Van Horn and Florence Truscott, his wife,

No. 1798. *Clinton H.*, b. Aug. 15, 1841. m. Katie L. Atherton, Mar. 27, 1872.
No. 1799. *Cornelia,* b. Apr. 3, 1841. m. Wm. Tubbs, Aug. 25, 1875.

No. 1127. Family of Allen Van Horn and Mary C. Shipman, his wife,

No. 1800. *Mary Elizabeth,* b. June 14, 1843. m. Andrew Birt, 1865.
No. 1801. *Margaret A.*, b. Apr. 3, 1845.
No. 1802. *Sarah A.*, b. June 16, 1847.
No. 1803. *Sydia F. A.*, b. July 5, 1849. m. William A. Mason, Dec. 30, 1867.
No. 1804. *John S. B.*, b. July 24, 1851.
No. 1805. *Rebecca J.*, b. Apr. 5, 1853. m. Grove Sprague, March 16, 1872.
No. 1806. *Peter A.*, b.
No. 1807. *David J.*, b. Oct. 31, 1857. m. Jemima Edwards, Mar. 2, 1884.
No. 1808. *Margaret J.*, b. Oct. 31, 1857. m. Charles B. Fullner, June 25, 1876. d. Nov. 14, 1891.
No. 1809. *Franklin S.*, b. Mar. 1, 1860.
No. 1810. *William J.*, b. Oct. 6, 1863. m. Anna Yaple, Oct. 6, 1888.
No. 1811. *Hannah A.*, b. July 31, 1865. m. Charles E. Fullner, Apr. 19, 1892.

No. 1128. Family of John Killian and Amy Van Horn, his wife,

No. 1812. *Martha,* b. Mar. 15, 1843. Never married.
No. 1813. *Amzie,* b. May 3, 1845. m. Alice Ridall, Sept. 18, 1870.
No. 1814. *Osborn D.*, b. Jan. 23, 1847. m. Lydia C. Brader, Oct. 2, 1869.
No. 1815. *Mary A.*, b. Jan. 13, 1848. m. Sterling B. Sutliff, Dec. 25, 1866.

No. 1816. *John W.,* b. Jan. 1, 1851. m. Grace E. Sober, Dec. 4, 1875.

No. 1817. *Emma,* b. Mar. 20, 1853. m. J. M. Riddall, Dec. 4, 1870.

No. 1818. *Nathan,* b. Mar. 27, 1855. m. Jettie Monroe, Jan. 16, 1884.

No. 1819. *Frank,* b. July 2, 1857. m. Amanda Stevens, July 1, 1883.

No. 1820. *Wilbur,* b. Jan. 15, 1861. m. Jennie Bellas, Apr. 6, 1889.

No. 1821. *George L.,* b. Sept. 29, 1863. m. Emma Bellas, June 25, 1890.

No. 1822. *Samantha E.,* b. Sept. 29, 1863. m. (1) John W. Sult, May 18, 1884, Divorced July 20, 1906. (2) Jerome Blakesley, Sept. 3, 1906.

No. 1130. Family of Samuel Edward Van Horn and Elizabeth Wintersteen, his wife,

No. 1823. *Samuel E.,* b. Aug. 29, 1822. m. (1) Mary Amelia Wood, (2) Elizabeth Swank, d. Dec. 1, 1891.

No. 1824. *Sarah,* m. Daniel Washburn.

No. 1825. *Hannah,* m. Harry Dudley.

No. 1826. *Nathan,* m. Thadeous Mixell.

No. 1827. *Abraham,* m. Kate McClane.

No. 1828. *George,* m. Annetta Reimiller.

No. 1829. *Emma,* m. Joseph Roberts.

No. 1830. *Francis M.,* b. May 6, 1860. m. Lena Foster, Oct. 9, 1888.

No. 1831. *Alice,* m. Mahlon Rumble.

No. 1832. *Ida,* m. Frank Van Blargen.

No. 1131. Family of William I. Gaston, Jr. and Margarete A. Hutchinson, his wife,

No. 1833. *Mary,* b. May 20, 1854. m. William J. Crouse, Nov. 9, 1874.

No. 1834. *Thomas,* b. Dec. 16, 1849.

No. 1835. *John,* b. Sept. 18, 1851.

No. 1836. *William,* b. Aug. 1, 1856.

No. 1837. *Hamilton,* b. May 15, 1859.

No. 1838. *Joel,* b. Feb. 28, 1861.

No. 1839. *George Washington,* b. Apr. 18, 1863.

No. 1840. *Samuel,* b. Apr. 30, 1866. d. Sept. 21, 1926.

No. 1132. Family of Abraham V. Gaston and Sophia Beeman, his wife,

No. 1841. *Anna,* b. june 22, 1845. m. Adam Bice, d. Sept. 23, 1900.

Note: Buried in Scipio Cemetery, Allen County. Ind.

No. 1133. Family of Charles Gaston and Elizabeth Lyons, his wife,

Note: They are buried in plot 134 of Section E., Easton Cemetery, Easton, Pa.

No. 1842. *Sophia Rose,* b. Dec. 28, 1827. m. Jonathan B. Jenks, Nov. 11, 1855.

Note: By Rev. John Gray, Easton, Pa.

No. 1843. *Anna Maria,* b. Nov. 28, 1928. m. Samuel Philip Messinger, Oct. 9, 1856.

No. 1844. *William Isaac,* b. Feb. 6, 1830. m. Adeline Pittinger, Mar. 27, 1863. d. July 4, 1894.

No. 1136. Family of Peter H. Tomson and Anna Maria Gaston, his wife,

No. 1845. *Howard,* b. July 28, 1847. m. Elizabeth Faust, May 19, 1869. d. June 3, 1892.

No. 1846. *James C.,* b. July 20, 1849. d. 1924.

No. 1847. *Martin,* b. Sept. 6, 1851. m. Amy K. Roberson, Nov. 2, 1887. d. Dec. 8, 1922.

No. 1848. *Isabella G.,* b. Mar. 27, 1854. m. Harvey Letherman, May 29, 1895.

Note: Res. Frenchtown, N. J.

No. 1849. *Josephine,* b. Sept. 23, 1855. d. Sept. 29, 1857.

No. 1137. Family of Jacob Beers and Margarete E. Gaston, his wife,

No. 1850. *Mahala,* b. Nov. 9, 1846.

No. 1851. *Eliza,* b. July 30, 1854. m. Phillip H. Heck, Apr. 5, 1875.

No. 1852. *John Albert,* b. July 26, 1829. d. June 3, 1905.

No. 1853. *Henry W.,* b. Apr. 17, 1831. d. June 30, 1904.

No. 1854. *Wilson,* b. July 25, 1833. d. Aug. 11, 1902.

No. 1855. *Pamelia,* b. May 16, 1836. d. 1886.

No. 1856. *Anthony,* b. July 3, 1838. d. Dec. 25, 1893.

No. 1857. *Jacob,* b. Apr. 12, 1840. d. Aug. 27, 1885.

No. 1858. *Rebecca,* b. Feb. 24, 1842. d. Aug. 14, 1899.
No. 1859. *Asa R.,* b. Nov. 17, 1843. d. Mar. 11, 1907.
No. 1860. *Martha,* b. Oct. 27, 1848. d. Mar. 1, 1850.
No. 1861. *Isabella,* b. July 20, 1850.
No. 1862. *Lochie,* b. Apr. 25, 1852.

No. 1138. Family of Samuel V. Beeman and Jane S. Gaston, his wife,

No. 1863. *Lydia Ellen,* b. June 25, 1860. m. James Gallagher, May 12, 1893.
No. 1864. *Jasper Henry,* b. July 6, 1854. m. Lottie Young Beers, Aug. 22, 1885.
No. 1865. *Silas A.,* m. Dianna Custard.
No. 1866. *Wm. Gaston,* Died young.
No. 1867. *Samuel Wilson,* Single
No. 1868. *Martin Edward,* Died young.
No. 1869. *Charles,* Died in infancy.
No. 1870. *Jennie Martha,* m. Wm. Shookeny.

Note: Common law marriage.

No. 1139. Family of Jacob Cruts, Sr. and Elizabeth Gaston, his wife,

No. 1871. *Jacob, Jr.,* b. Mar. 23, 1834. m. Eliza Stone, Apr. 4, 1857.
No. 1872. *Maria,*
No. 1873. *Lydia,* b. Feb. 8, 1845. m. George Williams, 1861.
No. 1874. *David,*
No. 1875. *William,*
No. 1876. *Annie,*
No. 1877. *Peter M.,* m. Sarah Jane Lane.
No. 1878. *Charles,* b. Apr. 8, 1854. m. Rosa A. Metzgar, June 17, 1879.

No. 1140. Family of Peter Van Horn and Elizabeth Pittingill, his wife,

No. 1879. *Jane Ann,* b. Mar. 5, 1831. m. Richard Cline.
No. 1880. *Adaline,* b. Dec. 28, 1832. m. Jacob Houck.
No. 1881. *Elizabeth,* b. Jan. 20, 1835. m. Benjamin Baird.
No. 1882. *William,* b. Apr. 25, 1837.
No. 1883. *Cornelia,* b. Apr. 8, 1839. m. Abram D. Miller.
No. 1884. *Levi,* b. Jan. 9, 1841. d. July 8, 1865.

No. 1142. Family of Daniel Van Horn and Sabra Hewitt, his wife,

No. 1885. *Cornelius D.*, b. Apr. 19, 1826. m. Adaline Van Horn.
No. 1886. *John K.*, b. May 5, 1830. m. (1) Louisa Putman (2) Elnora Mabee.
No. 1887. *Beulah,*

No. 1143. Family of James Van Horn and Charlotte Whitehead, his wife,

Note: Both buried at Friendship, N. Y.

No. 1888. *James,* Died in infancy.
No. 1889. *Mary Ann,* b. Feb. 6, 1819. m. H. W. Austin, d. Aug. 27, 1878.
No. 1890. *Phebe,* b. Aug. 7, 1816. d. June 9, 1892.
Note: Buried in McKean Co., Pa.

No. 1891. *Charlotte,*
No. 1892. *Hannah,*
No. 1893. *George,*
No. 1894. *John,* b. Jan. 17, 1818. m. Lydia L. Anson, Nov. 1, 1854. d. Dec. 26, 1883.

No. 1146. Family of John David Schuyler and Margarete Ann Van Horn, his wife,

No. 1895. *John D.,*
No. 1896. *Elizabeth,* b. Aug. 29, 1825. m. Daniel Van Horn.
No. 1897. *Hannah,* b. Aug. 26, 1832. m. (1) Joseph Milton Hewett, (2) Wm. H. Edwards.
No. 1898. *Antoinette,* b. Apr. 16, 1843. m. Cornelius Van Horn.
No. 1899. *Mary Ann,* b. June 1, 1828. m. David Vedder.
No. 1900. *Daniel,* b. Oct. 18, 1834. d. July 10, 1880.

No. 1149. Family of James E. Van Horne and Mary Conant, his wife,

No. 1901. *William James,* b. Feb. 11, 1833. m. Mary M. Barhydt, 1856.

No. 1152. Family of Cornelius T. Van Horne and Mary Kintner, his wife,

No. 1902. *Daniel,* b. Feb. 21, 1827. m. Elizabeth Schuyler.
No. 1903. *Adeline,* b. Mar. 17, 1829. m. Cornelius D. Van Horn.
No. 1904. *Cornelia,* b. Jan. 4, 1831. m. Rodney Sleighter.

No. 1905. *Richard,* b. Jan. 6, 1826. m. Almyra Willis.
No. 1906. *Cornelius,* b. Jan. 1, 1833. m. Antoinette Schuyler.
No. 1907. *Mary L.,* b. Mar. 31, 1838. m. Milton Counterman.
No. 1908. *Rachel,* b. Nov. 8, 1835.

No. 1153. Family of Alexander Van Horn and Cathrine Conkling, his wife,

No. 1909. *Menzo,* b. Jan. 25, 1827. d. Sept. 4, 1852, at Sacramento, Cal.
No. 1910. *Ten Eyck,* m. Cathrine Wiles.

No. 1154. Family of Walter Van Horne and Eliza Sleighter, his wife,

No. 1911. *Agnes,* b. Nov. 8, 1829. m. Henry Hawn, d. Oct. 8, 1854.
No. 1912. *Cornelia,* b. Dec. 12, 1832. m. Joseph Shumway.
No. 1913. *George,* b. Dec. 21, 1836. m. Maria Hawks.
No. 1914. *Cornelius S.,* b. Mar. 2, 1832. m. Maria Wagner, d. Dec. 21, 1868.
No. 1915. *James E.,* b. Feb. 2, 1842. m. Mary Dunn.
No. 1916. *Maria, b.* Sept. 23, 1846. m. James W. Brandow, Jr.
No. 1917. *Nicholas,* b. Apr. 14, 1852. m. Ida Counterman.

No. 1155. Family of Jacob E. Fox and Anna Maria Van Horn, his wife,

No. 1918. *Cathrine F.,* m. Staurt, S. Lansing.

No. 1156. Family of Dr. Abram Arndt, M. D. and Cathrine Van Horn, his wife,

Note: They are buried at Beavens, Sussex County, N. J.

No. 1919. *Abram V. H.,*

No. 1158. Family of Abram R. Van Horn and Mary Grant and Lydia Stansel, his wives,

No. 1920. *Ellen,* b. Jan. 15, 1845. d. June 7, 1852.
No. 1921. *Mary G.,* b. Nov. 25, 1847. m. Rev. David Van Horne, D. D., son of Cornelius and Hannah.
No. 1922. *Isabelle,*
No. 1923. *Agnes,* m. Alfred Brandon.

No. 1169. Family of John Butz and Elizabeth Van Horn, his wife,

No. 1924. *Mary,* b. Apr. 19, 1836. m. Ludwick Beck, Oct. 28, 1854 at the Reformed Church at Nazareth, Penna.

No. 1181. Family of William S. Van Horn and Macrina Jones, his second wife,

No. 1925. *Edward M.,* b. May 8, 1852.
No. 1926. *Lenora A.,* b. Sept. 27, 1854. Died in infancy.
No. 1927. *Rosaline F.,* b. July 22, 1858.
No. 1928. *Horace,* b. Died in infancy.

No. 1182. Family of Isaac H. Van Horn and Rebecca Stillwell, his wife,

No. 1929. *Lavina,* m. Henry W. Reynolds,
No. 1930. *George W.,*
No. 1931. *T. S.,* b. Sept. 12, 1840. m. Oliva Swayze, Jan. 15, 1867.
No. 1932. *Alice,* b. m. Wm. Everitt, d. Sept. 1, 1879.
No. 1933. *Wm. J.,*
Note: Resided at Marksboro, N. J.

No. 1934. *Nettie S.,* m. G. K. Hart, Esq.
Note: An Attorney at Knoxville, Iowa.
No. 1935. *Theodore F.,*
Note: Settled at Kenton, Ohio.

No. 1936. *Philetus R.,*
Note: Resided at Hackettstown, N. J.

No. 1937. *Emma S.,* m. Charles F. Wade.
No. 1938. *Richard M.,*
Note: He was an Attorney at Belvidere, N. J.

No. 1187. Family of Alvin A. Van Horn and Phebe M. Gibbs, his wife,

No. 1938-A. *Edwin T.* m. Frances Linaberry.
No. 1938-B. *Nettie P.,*
No. 1938-C. *Clarence G.,*

No. 1194. Family of Henry Struble Van Horn and Amelia Brown, his wife,

No. 1939. *Nicholas B.,* b. Dec. 3, 1871. m. Minnie Johnson, June 16, 1895.

No. 1940. *Henry S., Jr.* b. Feb. 2, 1878. m. Carrie Meredith, Nov. 7, 1909.
Note: Res. San Antonio, Texas, 2538 E. Houston St.

No. 1941. *Charles R.,* b. Dec. 2, 1880. m. Sarah Hulse, Jan. 31, 1900.

No. 1942. *Frederick J.,* b. Feb. 3, 1883. m. Marion Allen. Jan. 23, 1903.

No. 1943. *Anna A.,* b. Apr. 19, 1884. m. N. Parkes Snyder, Dec. 25, 1906. No Issue.

Note: Res. 15 Francis Ave., Trenton, N. J. The author of this story is greatly indebted to Mr. and Mrs. Snyder for their hearty co-operation in the compilation of data.

No. 1196. Family of John Van Horn and Sarah Propert, his wife,

No. 1944. *Margarete,* b. July 11, 1873. m. Harvey Hulse, Feb. 1893.

No. 1945. *George,* b. Sept. 2, 1878. m. Dora Marron.

No. 1946. *William P.,* b. May 30, 1882. m. Amanda Smith.

No. 1947. *Rachel,* b. Jan. 21, 1884. m. Willard Mount.

No. 1948. *Bessie May,* b. Oct. 19, 1892. m. Charles Brocarley.

No. 1949. *Frank,* b. Apr. 19, 1896. m. Etta Brant.

No. 1950. *Mary,* b. Oct. 14, 1894. m. Leroy Houck.

No. 1198. Family of John R. Dessalet and Margarete Van Horn, his wife,

No. 1951. *John R., Jr.,* b. Aug. 29, 1866. m. Ella Jane Smith, Aug. 29, 1866.
Note: Reside at Ocean Grove, N. J.

No. 1952. *Alex Mitchell,* b. Jan. 22, 1869. d. June 1, 1869.

No. 1953. *Edward Johnson,* b. Mar. 15, 1870. m. Kathrine Brandon, July 4, 1891. d. July 2, 1895.

No. 1954. *Hattie M.,* b. Nov. 6, 1872. m. Louis Farco, 1899. d, Mar. 17, 1899. No issue.

No. 1955. *Horace Bates,* b. Jan. 28, 1876. m. Harriet.

No. 1956. *Margarete Van Horn,* b. Oct. 4, 1879. m. Frank F. Stackhouse, Nov. 26, 1902.

No. 1200. Family of Thomas Camby Jenks and Josephine Van Horn, his wife,

No. 1957. *Mary E.,* b. June 5, 1868. m. Isaac David, Sept. 16, 1890.

Note: Reside at Wilmington, Del.

No. 1958. *John,* b. Nov. 6, 1870. m. Mary Gvim,
Note: Resides in Death Valley, Nev.

No. 1959. *Mabel Lorie,* b. Aug. 16, 1873. m. Enos Gheen Strahorn, Nov. 30, 1898.

No. 1960. *Russell S.,* b. Sept. 9, 1870. m. Rena E. Buck, July 23, 1904.

Note: Res. Trenton, N. J.

No. 1961. *Harry V.,* b. Nov. 23, 1877. m. Isabele Chambers, July 28, 1904.

No. 1962. *Emma,* b. Jan. 1, 1880.

No. 1963. *Percy,* b. Oct. 4, 1883. m. Marion Sturtz,

Note: Res. Phila., Pa.

No. 1208. Family of William C. Van Horn and Cathrine, his wife,

Note: From his will recorded Jan. 19, 1871, Middlesex County, N. J.

No. 1964. *William H.,*

No. 1211. Family of Weyburn Van Horn and Ann Aliza Donglass and Mary Comstock, his wives,

No. 1965. *Libbie,* b. May 21, 1852. m. Luther Johnson, Feb. 19, 1878. d. Jan. 9, 1898.

No. 1966. *Flora,* b. June 20, 1853. m. William R. Dearman, Dec. 8, 1872.

Note: Res. Ithaca, N. Y.

No. 1967. *Carrie,* by second wife, b. Mar. 3, 1858. m. Edwin Mineah, Sept. 24, 1890.

Note: Res. Prosser, Washington.

No. 1968. *Susan,* b. Nov. 16, 1871. m. LeRoy Smith, Jan. 6, 1897.

Note: Res. Groton, N. Y.

No. 1231. Family of Sir William Van Horn,

Note: Son of Cornelius Coven Hoven Van Horne, born at Joilet, Ill.
He was the builder of the Canadian Pacific Railway. See history of his life by Walter Vaughn in New York City Public Library or Congressional Library at Washington, D. C.

No. 1232. Family of Edward Schenck and Anna Van Horn, his wife,

No. 1969. *Jane F.,* b. Feb. 6, 1844.
No. 1970. *Edward,* b. Dec. 15, 1846.
No. 1971. *Anna T.,* b. Jan. 29, 1846.
No. 1972. *Gertrude,* b. Sept. 6, 1851.

No. 1233. Family of Giles H. F. Van Horn and Elizabeth Smith, his wife,

No. 1973. *Abram,* b. Apr. 2, 1849.
No. 1974. *John,* b. Oct. 14, 1862.
No. 1975. *Hannah Jane,* b. Oct. 18, 1852.

No. 1234. Family of George Bell and Cataline Van Horn, his wife,

No. 1976. *Anna,* b. Nov. 17, 1865.
No. 1977. *George,* b. Dec. 1, 1871.

No. 1240. Family of Andrew Stelle Van Horn and Susan Budron, his wife,

No. 1978. *Edward,* died in infancy in Will Co., Ill.
No. 1979. *Mary Cathrine,* b. Jan. 29, 1865. m. (1) John J. Kennedy, Aug. 15, 1889. (2) James Utly, d. Apr. 14, 1914.
No. 1980. *Lewis Joseph,* b. Apr. 30, 1867. m. Mary Cathrine Utly, Apr. 17, 1889.
No. 1981. *Charles Henry,* b. Oct. 7, 1868. m. Anna Jacobs, Apr. 11, 1891.
No. 1982. *Sarah Belle,* b. Aug. 28, 1875. m. Daniel Fitzpatrick, Oct. 10, 1892.
No. 1983. *Andrew Cornelius,* b. Dec. 28, 1881. m. Mayrne C. Cummings, Feb. 21, 1912. No issue.
No. 1984. *George Washington,* b. Dec. 2, 1884. m. Mary Ellen Grimes, Dec. 19, 1909. No issue.

No. 1249. Family of Harvey Cox and Maggie Van Horne, his wife,

No. 1985. *Russel,*
No. 1986. *Sarah,*
No. 1987. *Viola,*
No. 1988. *Charles M.,* m. Hannay Yard.

No. 1251. Family of James A. Bigart and Elizabeth Mills, his wife,

No. 1989. *Eliza Jane,* b. Mar. 18, 1860. d. Sept. 12, 1860.
No. 1990. *Alice,* b. May 15, 1861, m. (1) J. J. Hoffman, Oct. 4, 1882. (2) Frank H. Thomas, Aug. 5, 1895.
Note: Res. at Honesdale, Pa.

No. 1991. *William Dwight,* b. June 5, 1862. m. Kate Secor, 1888.
Note: Reside at Scranton, Pa.

No. 1992. *Stephen Franklin,* b. Oct. 3, 1863. d. Apr. 14, 1899.
No. 1993. *James Edward,* b. Apr. 14, 1866. m. Harriet Elizabeth Osborne, Nov. 24, 1886.
No. 1994. *Giles Green,* b. Aug. 21, 1867. d. June 3, 1869.
No. 1995. *Charles Leslie,* b. June 21, 1871. m. Hattie Brundage, 1894.
No. 1996. *Horace Maxwell,* b. Apr. 14, 1873. m. Margarete Gonghaty, Sept. 5, 1900.
No. 1997. *Agnes Amelia,* b. Nov. 1, 1874. m. John Chapman, Mar., 1894.
No. 1998. *Oscar Samuel,* b. Aug. 3, 1800. m. Elsie Howe, June 27, 1911.

No. 1257. Family of George N. Thomas and Wealthy Young, his wife,

No. 1999. *Charles W.,* b. July 24, 1882. m. Caroline Swales, Nov. 27, 1912. No issue.
No. 2000. *Inez, b.* Mar. 1884. m. Leon F. Snyder, July 1, 1914.
Note: Res. 13 Barton Ave., Utica, N. Y.

No. 2001. *Imogene E.,* b. 1886. m. Charles H. Danion, Sept. 11, 1919. No issue.
Note: Res. 16 St. Clair St., Rochester, N. Y.

No. 2002. *Lillian B.,* b. Dec., 1888. m. John Canaway, Jan. 1, 1914.
Note: Res. 9 Gilbert St., LeRoy, N. Y.

No. 1262. Family of Edwin F. Johnson and Gertrude E. Thomas, his wife,

No. 2003. *Grace E.,* b. Apr. 1881. m. J. Lee Broughton, 1902.
No. 2004. *Harry N.,* b. 1883.
No. 2005. *George A.,* b. Mar. 15, 1889. m. Dec. 25, 1907.
Note: Res. Lockport, N. Y.

No. 1264. Family of Charles M. Clark and Clarissa J. Thomas, his wife,

No. 2006. *Fred B.,* b. 1879. m. Marie Mahoney, Mar. 12, 1905.
No. 2007. *Mary E.,* b. 1877. m. A. H. Dalzell, d. 1925.

No. 1274. Family of Henry H. Brinkerhoff and Jane Van Horn, his wife,

No. 2008. *Eleanor,* b. Nov. 9, 1830. d. Jan. 28, 1834.
No. 2009. *John H.,* b. Aug. 2, 1834. d. Apr. 11, 1840.
No. 2010. *Garrett V. H.,* b. Aug. 26, 1839. m. Elizabeth W. Slater, Dec. 24, 1863.
No. 2011. *Jacob H.,* b. Dec. 14, 1847.

No. 1275. Family of Jacob Van Horn and Harriet Otwater, his wife,

No. 2012. *John H.,* b. Oct. 7, 1837. d. Mar. 27, 1853.
No. 2013. *Cathrine,* b. Aug. 16, 1839. m. Albert Augustus Hardenbergh, Nov. 27, 1858.
No. 2014. *Richard C.,* b. May 30, 1841. d. June 18, 1862.
No. 2015. *Mary Adelaide,* b. Oct. 31, 1853.
No. 2016. *Harriet Eliza,* b. Sept. 21, 1856. m. John Holme Maghee, Sept. 30, 1891.

No. 1276. Family of John A. Post and Sarah Van Horn, his wife,

No. 2017. *Abraham,* b. Sept. 5, 1840.
No. 2018. *Cornelius,* b. Dec. 23, 1841.
No. 2019. *John,* b. Sept. 22, 1844.
No. 2020. *Mary,* b. July 4, 1846.
No. 2021. *Anna,* b. Nov. 5, 1848.
No. 2022. *Hannah,* b. May 14, 1851.
No. 2023. *Jane,* b. Jan. 15, 1854.
No. 2024. *Henry,* b. Nov. 10, 1855.
No. 2025. *Clara,* b. Nov. 4, 1857.
No. 2026. *Pryor,* b. Oct. 3, 1859.
No. 2027. *Emma,* b. Oct. 11, 1862.

No. 1277. Family of John Van Horn and Mary Post, his wife,

No. 2028. *Eliza,* b. Aug. 17, 1846. m. J. B. Doremus. Nov. 8, 1866.

No. 2029. *Mary J.*, b. July 25, 1849. d. 1850.
No. 2030. *Mary J.*, b. July 21, 1851. m. Donald McKenzie.
No. 2031. *Jacob P.*, b. July 1, 1854.
No. 2032. *Anna R.*, b. Dec. 18, 1856. m. John Scott.
No. 2033. *Cathrine A.*, b. July 23, 1862.

No. 1277-B. Family of John G. Van Horne and Ellen Jane Bush, his wife,

No. 2033-A. *Margaret F.*, b. Dec. 10, 1845.
No. 2033-B. *David M.*, b. Oct. 24, 1854.

No. 1278. Family of Garret Van Horne and Agnes Van Horne, his wife,

No. 2034. *Anna J.*, b. July 3, 1842. Died in infancy.
No. 2033. *Abraham*, b. Jan. 14, 1849. d. 1905.

Note: Was a well known New Jersey Attorney at Jersey City and he spent the declining winters of his life in South France.

No. 1279. Family of Peter V. B. Vreeland and Jane Van Horne, his wife,

No. 2036. *Ann R.*, b. Mar. 11, 1841. d. July 16, 1850.
No. 2037. *Rachel J.*, b. Oct. 13, 1842.
No. 2038. *Cornelius*, b. Aug. 21, 1844. m. Alice L. Nutt, Nov. 18, 1863.
No. 2039. *Agnes V. H.*, b. Sept. 6, 1848.
No. 2040. *Washington*, b. Aug. 11, 1856.
No. 2041. *Anna*, b. Dec. 12, 1851.

No. 1293. Family of John V. H. Van Riper and Margaret A. Van Riper, his wife,

No. 2042. *John V. H.*, b. July 14, 1856.
No. 2043. *Edwin*, b. June 18, 1859.
No. 2044. *Anna C.*, b. July 1, 1862.

No. 1297. Family of John Van Horne and Cornelia V. Rensellaer Van Alen, his wife,

No. 2045. *Catharine*, b. Sept. 3, 1844, m. A. W. Colton, Apr. 17, 1867.
No. 2046. *Stephen V. A.*, b. Mar. 4, 1856, d. July 11, 1911.
No. 2047. *Frank*, b. Nov. 1858.

No. 1298. Family of Garret J. Van Horn and Mary Jane Britton, his wife,

Note: From his will recorded Aug. 31, 1864, Wili book No. 3, page 581, Hudson County, N. J.
He was a civil engineer.
Last three children under ten years of age when he died.

No. 2048. *John G.*, b. Dec. 10, 1853, m. Susan Worthington Russell, Apr. 12, 1882.
No. 2049. *Andrew B.*, b. Apr. 22, 1856, d. Mar. 31 1881.
No. 2050. *William R.*, b. May 16, 1857, d. Nov. 1881.
No. 2051. *Anna V. R.*, b. July 15, 1861, d. Sept. 1717, 1861.
No. 2052. *Mary Ida*, b. Aug. 4, 1862. m. Austin Lord Bowman. d. May 28, 1905.

No. 1299. Family of Rufus Ferry and Mary Van Horn, his wife,

No. 2052-A. *Jasper F.*,
No. 2052-B. *Mindert*,
No. 2052-C. *Josephene*. Died without issue.

No. 1302. Family of Cornelius J. Vreeland and Cathrine Van Horn, his wife,

No. 2053. *Jacob C.*, b. Nov. 7, 1837, m. Mary J. Voorhees, Dec. 28, 1858.
No. 2054. *Cathrine*, b. Mar. 8, 1837, m. James R. Stingham.
No. 2055. *Henry V. H.*, b. Jan. 1, 1840, m. Hetta Garretson.

Note: Res. Brooklyn, N. Y.
No issue.

No. 1311. Family of Cornelius Van Horn and Maria E. Laverty and Margaretta Combs, his wives,

No. 2056. *Marion*, b. Apr. 27, 1880, d. Oct. 1, 1880.
No. 2057. *John Cornelius*, b. Aug. 25, 1882.
No. 2058. *Mary Margarette*, b. May 27, 1886.
No. 2059. *Floretta*, b. July 19, 1891.

No. 1312. Family of John DeMott and Annie M. Van Horn, his wife,

No. 2060. *John DeMott*, b. Apr. 1, 1862.
No. 2061. *Josephine DeMott*, b. July 26, 1864, m. Edward Kemp, Dec. 2, 1886.

No. 1314. **Family of Garrett Van Horne and Mary M. Vreeland, his wife,**

No. 2062. *Elizabeth Gertrude,* b. July 10, 1874.
No. 2063. *John Reginald,* b. Feb. 24, 1877.
No. 2064. *Emma Adelaide,* b. Feb. 6, 1879.
No. 2065. *Josephine,* b. Sept. 2, 1880.
No. 2066. *Henry Garrett,* b. May 20, 1884.
No. 2067. *Loren Dudley,* b. Aug. 14, 1888.
No. 2068. *Maria Virginia,* b. Jan. 15, 1897.

No. 1315. **Family of Edward Sipp Berdan and Mary Elizabeth Van Horn, his wife,**

No. 2069. *Lillian Edwyna,*
No. 2070. *May Berdan,* b. Oct. 24, 1874, d. Feb. 28, 1875.

No. 1317. **Family of Franklin Brooks and Julia G Van Horne, his wife,**

No. 2071. *Eugene Franklin Brooks,* b. July 16, 1880.
No. 2072. *Marion Brooks,* b. Feb. 13, 1883.
No. 2073. *Josephine Van Horne Brooks,* b. Mar. 28, 1884.

No. 1320. **Family of John Vreeland and Jane Ackerman, his wife,**

No. 2074. *Albert,*

No. 1343. **Family of Ellis William Van Horn and Cora Elizabeth Smouse, his wife,**

No. 2075. *Ellis William, Jr.,* b. June 4, 1919.

No. 1351. **Family of John W. Horner, Jr., and Mary S. Bartlett, his wife,**

No. 2076. *John W.,* b. Oct. 2, 1875.
No. 2077. *Easton B.,* b. June 12, 1877, d. 1891.
No. 2078. *Townsend,* b. Dec. 12, 1878.

No. 1366-A. **Family of Gen. John Marshall Brown and Alida Cathrine Carroll, his wife,**

Note: To get much concerning the life of General Brown, read "Who is who in America."

No. 2078-A. *Sally C.,* b. Oct. 26, 1867, m. Herbert Rayson, Apr. 5, 1893.

No. 2078-B. *Alida Greely,* b. May 9, 1870, d. Apr. 25, 1889, in Switzerland.

No. 2078-C. *Mary Brewster,* b. Feb. 16, 1876, m. George Strong Derby, M. D., of Boston, Aug. 5, 1901.

No. 2078-D. *Carroll,* b. Mar. 19, 1881, m. Amanda Juneman, Sept. 26, 1906.

No. 2078-E. *Violeta Lansdale,* b. May 14, 1883, m. Harold Lee Berry, Aug. 28, 1905.

No. 1367. Family of Lansdale Boardman and Levantia White Cox, his wife,

No. 2079. *Rosina,* b. Feb. 18, 1878.

No. 2080. *Lansdale,* b. Sept. 16, 1879, d. July 20, 1890.

No. 2081. *Gerard,* b. Sept. 24, 1881, d. Apr. 20, 1890.

No. 2082. *Kenneth,* b. May 26, 1884.

Note: N. B. Graduate of Yale, 1906.

No. 2083. *Corinda S.,* b. Feb. 15, 1887.

No. 1370. Family of DeWitt M. Riley and Verna Watson, his wife,

No. 2084. *Lewis C.,* b. July 25, 1884. m. Luella Barns.

No. 2085. *Loren D.,* b. Aug. 22, 1887. m. Ethel Morgan, (2) Edna Tompkins.

No. 2086. *Fred O.,* b. July 24, 1890. m. Ernesting Hoadley.

No. 2087. *Benjamin F.,* b. Dec. 27, 1893. m. Louise.

No. 2088. *Watson, b.* Sept. 24, 1895. m. Fanny Mills.

No. 1374. Family of Fred H. Welton and Alice Eva Seal, his wife,

Note: The author is indebted to Mr. Welton for much valuable assistance rendered in procuring information desired.

No. 2089. *Minnie May,* b. Sept. 27, 1895. m. Chas. Wilbour.

No. 2090. *Harry Seal,* b. Dec. 6, 1899. m. Hellen G. Kelm.

No. 1377. Family of Rennesaler A. Webster and Hattie Porter, his wife,

No. 2091. *Frederick A.,* b. Sept. 11, 1881. m. Isabelle Eggleston.

No. 2092. *Earl K.,* b. June 26, 1886. m. Rose E. Tibbitts.

No. 2093. *Neta O.,* b. Nov. 3, 1893. m. Abram Nichols.

No. 2094. *Marilla,* b. Aug. 3, 1899. m. Nelson Towslee.

No. 1378. **Family of Sylvester Webster and Adaresta M. Webster, his wife,**

No. 2095. *Leo,*
No. 2096. *Ernest,*

No. 1379. **Family of Manoah B. Porter and Sarah Emily Webster, his wife,**

No. 2097. *Lela Leulla,*
No. 2098. *Hurbert Leon,* b. Aug. 20, 1882, m. Malvina S. Wright, Mar. 23, 1904.
Note: Res. Nicholas, N. Y.

No. 2099. *Elsie Leona,* b. Sept. 9, 1884. m. Charles A. Stowell, Dec. 23, 1903.
Note: Res. Los Angeles, Cal.

No. 2100. *Ramon Arthur,* b. Mar. 21, 1891. m. Emma Dell Ballard, Mar. 20, 1913.
Note: Res. Los Angeles, Cal.

No. 2101. *Horace Olin,* b. Nov. 25, 1897. m. Roselin May Morton, Nov. 24, 1915.
No. 2102. *Dewey Arvey,* b. Feb. 11, 1899. m. Aurore Bertha Chandanias, Oct. 15, 1919.
Note: Res. Endicott, N. Y.

No. 1380. **Family of James A. Moody and Mary A. Webster, his wife,**

No. 2103. *William G.,* Died without issue.
No. 2104. *George Horace,* b. Nov. 7, 1885.
Note: Res. Wilmington, Del.

No. 2105. *Irene Leona,* b. Feb. 25, 1897.
No. 2106. *Arthur Lee,* Died without issue.

No. 1381. **Family of John W. Morton and Clara A. Webster, his wife,**

No. 2107. *Pearl M.,* b. June 30, 1896. m. Robert E. Lillie, June 16, 1919.
Note: Res. Endicott, N. Y.

No. 2108. *Edmund W.,* b. Apr. 25, 1898. m. Golda Howard, Feb. 19, 1918.
No. 2109. *Harley,* b. Aug. 4, 1901.
No. 2110. *Leland E.,* b. Sept. 6, 1907.

No. 1382. Family of Charles E. Mead and Anna M. Webster, his wife,

Note: The author is indebted to Mrs. Mead for valuable co-operation in the preparation of this history.

No. 2111. *Rula May,* b. Feb. 22, 1896. d. Aug. 7, 1905.

No. 2112. *Reatha Amelia,* b. Mar. 16, 1898. m. Harvey L. Palmer. July 7, 1917.

Note: Res. at Los Angeles, Cal.

No. 1383. Family of Samuel Alden and Cora Viola Webster, his wife,

No. 2113. *Ellis Samuel,* b. July 9, 1898. m. Grace Ellen Gibbs. May 3, 1919.

Note: Res. Oneida, N. Y.

No. 1384. Family of Edgar A. Morton and Lottie Grace Mann, his wife,

No. 2114. *Vera A.,* b. July 24, 1897. m. Rev. W. A. Owen.

Note: Res. South Apolachan, N. Y.

No. 2115. *Eva M.,* b. July 10, 1907. m. Stanley Moody, July 9, 1926.

No. 2116. *Arlene L.,* b. Apr. 16, 1919.

No. 2117. *Verga L.,* b. Sept. 15, 1901. m. Irvin Wauck, Oct. 1925.

No. 1386. Family of John W. Roberts and Hattie M. Barton, his wife,

No. 2117-A. *Edith M.,* b. Dec. 19, 1888. m. Joel Brooks.

Note: Res. Livingston, Cal.

No. 1387. Family of Harry A. Barton and Nellie L. Hayden, his wife,

No. 2118. *Clarence O.,* b. Feb. 18, 1898. m. Ruth Endwick. Dec. 19, 1917.

No. 1393. Family of Demetricus L. Birchard and Carolyn E. Dingman, his wife,

No. 2119. *William E.,* b. June 10, 1888. m. Nellie Hickok, Aug. 1, 1911.

Note: Res. Sayre, Penna.

No. 2120. *Mina M.,* b. Feb. 3, 1899. m. William Neese, June 5, 1926.

Note: Res. Auburn, N. Y.

No. 2121. Kenneth H., b. Apr. 4, 1912. Single.

No. 1399. Family of Thomas Burnside and Mary Walley, his wife,

No. 2122. *Gould,* b. Feb. 24, 1846.

Note: Died unmarried and without issue. He was discharged from the Civil War Aug. 24, 1865 and died a few weeks later.

No. 2123. *George,* b. Nov. 3, 1858. m. Anna Reed.

Note: Res. at Sioux Falls, S. Dak.

No. 2124. *Eliza J.,* b. Aug. 18, 1856. m. Lafayette Henderson, Sept. 5, 1875.

No. 2125. *Marcia B.,* b. Jan. 27, 1867. m. (1) Duane Henderson, Apr. 10, 1882. Divorced twelve years later, (2) Frank L. Newkirk, Apr. 3, 1899.

Note: Res. at Cuchman, Oregon.

No. 2126. *Ella,* b. June 7, 1870. m. Charles, Segar, d. Sept. 17, 1902.

No. 1400. Family of John Walley and Almira Gardner, his wife,

No. 2127. *John Newton,* b. Oct. 27, 1853. m. Emma E. Gorse, 1878. d. Feb. 21, 1904.

No. 2128. *Seth Channcy,* b. Feb. 16, 1856. m. Margarete Fletcher, Oct. 1, 1875.

No. 2129. *Sarrah Amelia,* b. Feb. 16, 1859. d. Mar. 12, 1869.

No. 2130. *Mary Belle,* b. Nov. 29, 1868. m. Dr. Daniel Drake. Mar. 26, 1890.

No. 1404. Family of Stephen Walley and Emily Davie, his wife,

No. 2131. *Sylvester,*

No. 2132. *Phoebe,*

No. 2133. *Henry,*

No. 2134. *May,*

No. 2135. *George E.,*

No. 2136. *Lucia,*

No. 2137. *Daisy,* b. Dec. 30, 1888. m. Jay Smith, Mar. 10, 1905.

No. 1411. Family of William Irving Van Horn and Fredonia Harp, his wife,

Note: Still living at Cusseta, Ga.

No. 2138. *Emily,* b. Aug. 23, 1896. m. Dec. 25, 1925.
No. 2139. *Alva Hubbard,* b. Nov. 24, 1898. m. Oct. 31, 1919.
No. 2140. *William Frederick,* b. Apr. 26, 1901.
No. 2141. *Juliette,* b. Apr. 23, 1904.
No. 2142. *James Thomas,* b. Dec. 31, 1906.

No. 1413. Family of Willard F. Combs and Elizabeth Jones, his wife,

No. 2143. *Joseph Frank,* b. Dec. 6, 1854. d. Sept. 10, 1911.
Note: Buried at Flemington, N. J.

No. 2144. *Caroline,* b. Feb. 1, 1854.

Note: A maiden lady residing at Flemington, N. J.

No. 1418. Family of John Hulsizer and Sarah Crotsley, his wife,

No. 2145. *Harry,*
No. 2146. *Jennie,*

No. 1419. Family of Joseph Z. Zink and Anna Hulsizer, his wife,

No. 2147. *Mary,* b. Dec. 11, 1870. m. Frank Linden.

No. 1420. Family of William Hulsizer and Elizabeth Balliet, his wife,

No. 2148. *Oscar,*
No. 2149. *Chester,*
No. 2150. *Eva,*
No. 2151. *Wm., Jr.*
No. 2152. *Raymond,*
No. 2153. *Roxanna,*
No. 2154. *Jane,*

No. 1421. Family of Robert R. Stuyvesant and Amelia Schuchardt, his wife,

No. 2155. *Gerald,* b. Dec. 4, 1859. m. Mildred Meade Floyd, Oct. 20, 1886. d. Nov. 24, 1898.

No. 2156. *Frederick,* b. Jan. 18, 1861. m. Cornelia U. Bergen. Oct. 3, 1883.
No. 2157. *Robert,* b. Oct. 7, 1865. d. Nov. 1873.
No. 2158. *Augusta,* V. H. b. Dec. 24, 1863. Died in infancy.

No. 1422. Family of A. Van Horn Stuyvesant and Harriet LeRoy Steward, his wife,

No. 2159. *Catherine E. S.,*
No. 2160. *A. Van Horn, Jr.*
No. 2161. *Annie W.,*

No. 1424. Family of Bernard Van Horn and Elizabeth Davis, his wife,

No. 2162. *John,* m. Martha Babcock, Apr. 8, 1856.
Note: Settled at Welton, Iowa.

No. 1426. Family of Cornelius Van Horn and Phoebe Lefurge, his wife,

No. 2163. *John,* b. Sept. 9, 1824. d. Mar. 5, 1876. m. Lydia P. Wolcott, Oct. 23, 1844.
No. 2164. *Richard,* b. July 20, 1827. d. July 26, 1846.
No. 2165. *Sarah K.,* b. Sept. 13, 1829. d. Aug. 17, 1895.
No. 2166. *Abram,* b. June 20, 1832. d. May 30 or 31, 1888.
No. 2167. *Phoebe J.,* b. Jan. 25, 1834. d. Dec. 27, 1859.

No. 1429. Family of Joel C. Van Horn and Alice A. Putman, his wife,

No. 2168. *Elizabeth,* b. May 9, 1871.
No. 2169. *Libbie V.,* m. J. Enders Van Derveer, June 24, 1891.

No. 1474. Family of Marvin Raymond and Ida Elizabeth Van Horne, his wife,

No. 2170. *Alma,*
No. 2171. *Carrie,*

No. 1503. Family of Edwin Cady and Ann Putman, his wife,

No. 2172. *Putman E. Cady,* b. May 13, 1863.

No. 1504. Family of John V. Putman and Mary K. Van Buren, his wife,

No. 2173. *Carrie,* b. Apr. 19, 1867. m. Ferdinand J. Houpt.

No. 2174. *Abraham V.*, b. June 20, 1873.

No. 1505. Family of Benjamin V. Shelp and Henrietta Van Horn, his wife,

No. 2175. *Mamie,* b. Sept. 16, 1875.

No. 1507. Family of Cornelius F. Van Horn and Sarah Lansing, his wife,

No. 2176. *James, Jr.,* b. Jan. 21, 1888.

No. 1510. Family of Myron Overbaugh and Catherine Van Horn, his wife,

No. 2177. *Van H.,* b. Aug. 19, 1883.
No. 2178. *Elbert,* b. June 1, 1885.

No. 1513. Family of Cornelius S. Van Horn and Mary Van Horn, his wife,

No. 2179. *Nellie C.,*
No. 2180. *Hannah M.,* b. July 1, 1884.

No. 1514. Family of William H. Voorhees and Alice Van Horn, his wife,

No. 2181. *John,*
No. 2182. *Schuyler,*

No. 1515. Family of Frank Edwards and Hannah Van Horn, his wife

No. 2183. *Bessie,* b. Aug. 9, 1885.

No. 1518. Family of Wm. H. Bristol and Melissa Quaif, his wife,

No. 2184. *W H. Bristol, Jr.,* b. Aug. 22, 1860. m. Truth M. Johnson, Nov. 15, 1887.
Note: Reside at Hartwick, N. Y.

No. 1540. Family of John Elmer Apple and Eliza Ann Ettinger, his wife,

No. 2185. *Emma Susan,* m. Bradshaw.
No. 2186. *John Elmer, Jr.,*

No. 1548. Family of James Titus and Henretta Vandergrist, his wife,

No. 2187. *Theodore R.,* b. Dec. 21, 1889. m. Rose Hartman.
Note: Res. S. Bethlehem, Pa.

No. 2188. *Frank M.,* b. Dec. 12, 1886. Single.
Note: Res. Belvidere, N. J.

No. 2189. *William Henry,* b. July 10, 1880.
Note: Res. Hope, N. J.

No. 2190. *Millie May,* b. Jan. 9, 1895. m. William H. Grimerson.
Note: Res. Belvidere, N. J. No issue.

No. 2191. *Mary A.,* b. Mar. 22, 1884. m. Tillman Siples.
Note: Res. So. Easton, Pa.

No. 2192. *C. Minnie,* b. Feb. 12, 1892. m. Leonard Gunderman.
Note: Res. Hamburg, N. J.

No. 2193. *Gerald,* b. Jan. 4, 1912.

No. 1549. Family of Staurd Case and Sharlet Hanna Vandergrist, his wife,

No. 2194. *John Case,* b. Mar. 9, 1874. m.
Note: Res. Flexville, Pa.

No. 2195. *Millie Veane,* b. Mar. 27, 1877.
Note: Res. Harmony, N. J.

No. 2196. *Catherine,* b. Mar. 23, 1884. m. Titus.
Note: Res. Shickshinny, Pa.

No. 2197. *Grace,* b. Feb. 21, 1895. m. Cole.
Note: Res. Belvidere, N. J.

No. 2198. *Harvey B.,* b. June 8, 1897. Single.

No. 1550. Family of Gasum Parr and Josephine Vandergrist, his wife,

No. 2199. *Mamie,* b. Dec. 23, 1880. m. Gardner.
Note: Res. Oxford, N. J.

No. 2200. *Arthur S.,* b. Oct. 19, 1882.
Note: Res. Oxford, N. J.

No. 2201. *Grover C.,* b. Oct. 20, 1884.
Note: Res. Blairstown, N. J.

No. 2202. *Amos S.*, b. Aug. 21, 1886.
Note: Res. Cleveland, Ohio.

No. 2203. *Thurman*, b. Aug. 30, 1888.
Note: Res. Blairstown, N. J.

No. 2204. *George P.*, b. Mar. 25, 1893.
No. 2205. *Bertzell R.*, b. Aug. 19, 1901.
Note: Res. Belvidere, N. J.

No. 2206. *William*, b. Aug. 20, 1902.
No. 2207. *Henry C.*, b. Oct. 21, 1904.

No. 1551. Family of Abram Howell and Rosella Vandergrist, his wife,

No. 2208. *Vandy*, b. Dec. 13, 1884. m. Clara Smith,
Note: Res. Belvidere, N. J.

No. 2209. *Evan John*, b. Nov. 9, 1885. m. Jennie Bismiller.
Note: Res. Bridgeville, N. J.

No. 2210. *Rachel Ann.* b. Jan. 24, 1888. m. Leo Early.
No. 2211. *Charles L.*, b. May 16, 1894
No. 2212. *Elsie*, b. Jan. 24, 1898.
No. 2213. *Alvin*, b. May 6, 1900. m. Carrie Reese.
No. 2214. *Eugene*, b. Mar. 27, 1892. m. Teehla Korkee.
No. 2215. *Ruth*, m. Astin Turner.

No. 1552. Family of Charles P. Huffman and Mary Jane Vangergrist, his wife.

No. 2216. *Sarah Jane*, b. May 31, 1876. m. Frank Burke, Apr. 30, 1892.
No. 2217. *Hattie Elizabeth*, b. Oct. 3, 1883. m. Titus, Dec. 23, 1899.
No. 2218. *Catherine*, b. Sept. 21, 1886. m. Frank Allen, Oct. 27, 1907.
Note: No issue. Res. at Shickshinny, Pa.

No. 1553. Family of George Rissmiller and Martha Ann Vandergrist, his wife,

No. 2219. *Steward*, b. Nov. 27, 1892. m. Edith Belles, Apr. 21, 1923.

No. 1028-D. Family of William Van Horn and Ellen Hammond, his wife,

No. 2220. *Emily Van Horn*, m. Jason House.

No. 2221. *Obediah Van Horn,* b. Oct. 6, 1855. m. Emily J. Lewis.
No. 2222. *Ed Van Horn,* m. Hull.

No. 1567. Family of Isaac Johnson Wilcox and Hannah Mary Jones, his wife,

No. 2223. *Arthur Lorenzo,* b. Jan. 7, 1880. m. Gussie Johnson.
No. 2224. *William,* b. Aug. 9, 1883. m. Jemima Evans, d. Dec. 11, 1921.
No. 2225. *Hugh,* b. June 3, 1887. m. Jennie McGirr.

No. 1570. Family of Joseph W. Jones and Mary Ann Shuster, his wife,

No. 2226. *Lulu,* b. Apr. 13, 1878. m. John T. Damerest, June 28. 1896. d. July 4, 1913.
No. 2227. *Carrie,* b. Apr. 3, 1881. m. Gideon L. Hill, Apr. 16, 1904.
No. 2228. *Anna S.,* b. Aug. 8, 1883. m. (1) Harvey W. Coe, Aug. 23, 1902. (2) John W. Losey, Dec. 24, 1910.
No. 2229. *Fred S.,* b. Apr. 9, 1887. m. Grace Snover, Mar. 19, 1910.
No. 2230. *Joseph B.,* b. Feb. 26, 1890. m. Edna M. Winters, Feb. 26, 1925.
No. 2231. *Mae P.,* b. Sept. 4, 1893. m. David Benson, Jan. 22, 1910.
No. 2232. *Victor B.,* b. Sept. 6, 1900.

No. 1574. Family of Samuel Guy Van Horn and Jennie B. Harper, his wife,

No. 2233. *Elbert Guy,* b. Dec. 26, 1920.

No. 1590. Family of Harlow Sites and Amanda D. Segers, his wife,

No. 2234. *Lucy May,* b. Aug. 22, 1899. m. (1) Lawrence Flasser, May 8, 1918. (2) Charles Steinbremer, Sept. 30, 1920.
No. 2235. *Samuel N.,* b. Apr. 12, 1901. d. May 21, 1901.
No. 2236. *John Mitchell,* b. Sept. 24, 1902. d. Oct. 15, 1910.
No. 2237. *Florence Loretla,* b. Sept. 6, 1908. d. Jan. 14, 1910.

No. 1591. Family of George Sherman and Lucy Elvira Sites, his wife,

No. 2238. *Ralph,* b. Nov. 27, 1898. Single.

No. 2239. *Roland,* b. Nov. 9, 1900. Single.
Note: Res. Elmira, N. Y.

No. 2240. *Effa,* b. July 2, 1903. Single.

No. 1595. Family of David C. Sites and Minnie May Hoppes, his wife,

No. 2241. *Anna May,* b. Dec. 19, 1899. d. May 24, 1904.
No. 2242. *Verna Ester,* b. June 5, 1902.
No. 2243. *Laura L.,* b. July 8, 1904.
No. 2244. *Viola Elizabeth,* b. Sept. 4, 1906.
No. 2245. *Ethel Florence,* b. Jan. 21, 1911.
No. 2246. *Carrie Irena,* b. Mar. 24, 1911.
No. 2247. *Lester Howard,* b. Apr. 4, 1915.
No. 2248. *Hilda May,* b. Apr. 24, 1924.

No. 1603. Family of John Johnson and Sarah Lina Crulip, his wife,

No. 2249. *James W.,* b. Apr. 19, 1872. d. Oct. 28, 1907.
Note: Buried at Idletown, Pa.

No. 2250. *Thomas W.,* b. Mar. 25, 1875. m. (1) Irene Bellas, July 19, 1901. (2) Laura Smith, Mar. 8, 1915. (3) Toolorah Smith, Aug. 25, 1923.
No. 2251. *George H.,* b. July 29, 1878. m. Inez McCoy, June 19, 1916.
No. 2252. *Charles P.,* b. Feb. 5, 1888. d. Oct. 5, 1909.

No. 1610. Family of John W. Pritchard and Alice Josephine Sites, his wife,

No. 2253. *Harold John,* b. Dec. 31, 1898
No. 2254. *Sheldon William,* b. Feb. 12, 1901. m. Erika Lillian Smith Parker, widow of Orvil Parker.
No. 2255. *Imogene Ann,* b. Oct. 19, 1902. m. Albert Lee Perry, Dec. 25, 1922.

No. 1612. Family of Hiram Walton and Jennie Laura Sites, his wife,

No. 2256. *Verna Imogene,* b. Nov. 22, 1891. m. Carl O. Paul, Nov. 22, 1911.
Note: Res. at Wilkes Barre.

No. 2257. *Ralph Rexville,* b. July 7, 1893. m. Olga Isabelle Straining, May 15, 1917. No issue.

No. 2258. *Victor Derwood,* b. July 26, 1896. m. Mildred May Turnbach, July 26, 1917.

No. 2259. *Roscoe Sylvester,* b. Nov. 6, 1898. d. July 20, 1899.

No. 2260. *Telma Josephine,* b. June 18, 1901. d. Aug. 24, 1901.

No. 1622. Family of Emery Reichert and Alice Matilda Sites, his wife,

No. 2261. *Howard,* m. Ella Kender.
No. 2262. *Lida,* m. Wilbur Wehner.
No. 2263. *Blanche,* m. Roy Lewis.
No. 2264. *Emery Jr.,*
No. 2265. *Raymond,*
No. 2266. *Lester,*
No. 2267. *Leonard,*
No. 2268. *Hilda,*

No. 1626. Family of William P. Kline and Blanche May Sites, his wife,

No. 2269. *Raymond Herbert,* b. Mar. 23, 1910.
No. 2270. *George Leonard,* b. Dec. 27, 1913. d. Apr. 19, 1917.
No. 2271. *Violet Elaine,* b. May 5, 1918.
No. 2272. *Marvin Eugene,* b. Apr. 10, 1921.
No. 2273. *Harold Robert,* b. Sept. 16, 1925.

No. 1638. Family of Franklin A. Stewart and Minnie Van Horn, his wife,

No. 2274. *Franklin A., Jr.,* b. Sept. 6, 1895. d. Sept. 17, 1895.
No. 2275. *Minnie M.,* b. Jan. 27, 1897. m. John Dietz, Aug. 7, 1919.
No. 2276. *Emily F.,* b. Oct. 31, 1900.
No. 2277. *Solomon A.,* b. Aug. 2, 1903.
No. 2278. *Mabel A.,* b. Jan. 20, 1906.

No. 1639. Family of Henry Van Horn and Carrie Knickerbocker, his wife,

No. 2279. *Nellie,* b. Sept. 28, 1896. m. Christy Farpenback.
No. 2280. *Pearl,* b. Mar. 27, 1898. m. Edward Gallen.
No. 2281. *Peter,* b. Oct. 6, 1900. m. Delia Henderson.
No. 2282. *Mark,* b. Oct. 6, 1902.
No. 2283. *Luke,* b. Dec. 11, 1905.
No. 2284. *Clarinda,* b. June 3, 1908.

No. 1639-B. Family of John Levi Van Horn and Harriet S. Persons, his wife,

No. 2284-A. *Clarence Eugene, Ph. D.,* b. Sept. 7, 1884 at Brodgate, Humboldt Co., Iowa. m. Alice Melinda Owells, July 29, 1914.

No. 2284-B. *Ella M.,* still single (1929), b. Oct. 23, 1891.

Note: She is a member of the staff of the Presbyterian Hospital Training School for Nurses at 1750 West Congress St., Chicago, Ill.

No. 1648. Family of George W. Van Horn and Anna May Gares, his wife,

No. 2285. *George W., Jr.,* b. July 22, 1913.

No. 2286. *Anna May,* b. May 20, 1916.

No. 1649. Family of Robert M. Haggerty and Nancy Ann Hill, his wife,

No. 2287. *Margarete Jane,* b. Dec. 10, 1856. m. Edward S. Globe, Dec. 10, 1873.

No. 2288. *William H.,* b. Feb. 17, 1859. d. June 16, 1875.

No. 2289. *Rebecca Eliza,* b. Aug. 23, 1860. d. Oct. 2, 1844.

No. 2290. *Edgar,* b. Feb. 28, 1864. m. Susan Deeker, June 4, 1890.

No. 1650. Family of Stephen Hill and Angeline Huff, his wife,

No. 2290-A. *Anna Jeanette,* b. May 18, 1870. m. Esker C. Johnson, Apr. 18, 1894. d. May 18, 1918.

No. 2290-B. *Lillie M.,* b. July 23, 1871. m. William Shuster, Nov. 27, 1889. d. Oct. 19, 1912.

No. 2290-C. *Louisa,* b. Mar. 10, 1873. d. Sept. 13, 1875.

No. 2290-D. *Lucinda J.,* b. Aug. 20, 1875. m. Clarence Lyons, June 19, 1901.

Note: Res. Sparta, N. J.

No. 2290-E. *Andrew Huff,* b. May 11, 1877. m. Mary Ervery, Oct. 26, 1904.

Note: Res. Blairstown, N. J.

No. 2290-F. *Martha J.,* b. Jan. 18, 1880. m. Archie McKelvie, Dec. 25, 1900.

Note: Res. Kennett Square, Pa.

No. 2290-G. *Carrie A.*, b. Aug. 23, 1881. m. Jacob Merring, May 5, 1903.

Note: Res. Blairstown, N. J.

No. 2290-H. *Laura A.*, b. Dec. 26, 1883. m. Peter D. Simmons, Dec. 24, 1901.

Note: Res. Lafayette, N. J.

No. 2290-I. *Rose S.*, b. Apr. 4, 1886. m. Dennis Chammings, Feb. 17, 1904.

Note: Res. Morris Plains, N. J.

No. 2290-J. *Sadie E.*, b. Mar. 1, 1891. m. Chas. L. Myers, Oct. 23, 1912.

Note: Res. Columbia, N. J.

No. 1651. Family of Oscar A. Oliver and Lucinda M. Hill, his wife,

No. 2291. *Mattie E.*, b. Oct. 22, 1878. m. John Maines, 1906.

Note: Res. Halsey, N. J.

No. 2292. *Carrie M.*, b. Oct. 9, 1880. m. Solomon Jaggers, 1920.
No. 2293. *Chester A.*, b. Mar. 7, 1884. Single.

Note: Res. Greenport, L. I.

No. 2294. *Mina L.*, b. Dec. 5, 1886. m. Grover Cleveland Backster, Sept. 4, 1918.

Note: Res. Lafayette, N. J.

No. 1663. Family of Marcus Warner and Mary Elizabeth Van Horn, his wife,

Note: He was at one time a merchant at Stillwater, N. J.

No. 2295. *Myrtle*, m. Little.
No. 2296. *Elvin*,

No. 1665. Family of Lester Van Horn and Josephine Ogden, his wife,

No. 2297. *Clarence*,
No. 2298. *Floyd*,

No. 1666. Family of William A. Martin and Carrie Van Horn, his wife,

No. 2299. *Blanch*, m. Joseph Paddock.

No. 1667. Family of Peter M. Roff and Minnie Van Horn, his wife,

No. 2300. *Goldie,* b. Nov. 12, 1905.
Note: A graduate of the Newton, N. J., High School, 1925 and is now teaching in that section.

No. 2301. *Christopher M.,* b. Sept. 7, 1907.
No. 2302. *Orman,* b. Mar. 26, 1907.

No. 1668. Family of Rev. William S. Van Horn and Ida B. Emery, his wife,

No. 2303. *R. Emery,*
Note: Now a student at Lafayette College.

No. 1670. Family of Victor Van Horn and Charlotte Hanson, his wife,

No. 2304. *Glenna,*

No. 1671. Family of Rev. Vincent H. Van Horn and Ada Squires, his wife,

No. 2305. *Duane,*
No. 2306. *Paul,*

No. 1677. Family of George Biggs and Lucinda Marvin, his wife,

No. 2307. *Garrett "Marvin"* b. Dec. 25, 1847. m. (1) Elizabeth Kautz, Feb. 19, 1880. (2) Sarah Swink, d. Mar. 4, 1929, the morning of the inauguration of President Hoover.

Note: He always went by the name of Garrett Marvin, a Civil War Veteran.

No. 2308. *Daniel,* b. Sept. 1852. m. Laura Osborne.
No. 2309. *John,* m. Margarete Newhart.

No. 1680. Family of Henry Marvin and Rhoda Hill, his wife,

No. 2310. *Simon,* b. m. Etta Bush, April 28, 1887.
No. 2311. *Emma K.,* b. m. Edward Franklin Metzgar.
No. 2312. *Nettie,* b. m. Robert Kressler.
No. 2313. *Laura A.,* b. m. Charles Bisbing. d. Mar. 19, 1901.

No. 1681. Family of David B. Marvin and Sarah Bunn, his wife,

No. 2314. *Ella O.*, b. Dec. 4, 1865. Never married.
No. 2315. *Frank E.*, b. June 24, 1868.
No. 2316. *Emma E.*, b. Apr. 5, 1870. m. (1) Oliver L. Struble, Sept. 7, 1892. (2) Peter M. Struble, Mar. 6, 1919.
No. 2317. *Sarah C.*, b. Dec. 16, 1872. m. Isreal J. Struble, Dec. 25, 1895.
No. 2318. *Willie E.*, b. Apr. 8, 1874.
No. 2319. *Charles L.*, b. June 23, 1875.
No. 2320. *Elmer D.*, b. Aug. 30, 1878. m. Margarete Michaels, July 29, 1912.
No. 2321. *George C.*, b. Oct. 22, 1880.
No. 2322. *David E.*, b. Jan. 1.

No. 1683. Family of Daniel Marvin and Phebe Case, his wife,

No. 2323. *Henry Floyd*, b. Mar. 16, 1869. m. Maude Hathaway, June 18, 1902. No issue.
Note: Res. Arlington, N. J. Real Est. and Insurance.

No. 1687-C. Family of Finley Weller and Anna Blackwell, his wife,

No. 2323-A. *Lee,*

Note: He was the only child and squandered the property inherited by him and when last heard of was confined to a mental institution in the State of Wis.

No. 1688. Family of Henry Marvin and Sarah Miller, his wife,

No. 2324. *Ira G.*, b. Feb. 11, 1864. m. Sophia L. Ahlborn, Nov. 12, 1891.
No. 2325. *Steward H.*, b. Sept. 10, 1866. m. Melinda Bittenbercder, Jan. 24, 1891.

No. 1689. Family of John H. Marvin and Mary E. Merring, his wife,

Note: No. 304, page 273 in Marvin Family History. Taught for many years in the public schools of Monroe County, Pa. and served for years as postmaster at Bartonsville, Pa. He was a local Ex-

horter in the M. E. Church of which he was a member for many years.
He also served as a Justice of the Peace at Stillwater, N. J.

No. 2326. *Arthur W.*, b. Mar. 18, 1868. m. Clara Metzgar, Sept. 30, 1891. d. Dec. 29, 1918.
Note: Buried at Stroudsburg, Pa.

No. 2327. *Theron W.*, b. June 21, 1870. m. (1) Jennie Sipley, Apr. 28, 1889. (2) Elenora Vanzile, Oct. 3, 1923.
Note: No issue by first marriage.

No. 2328. *Joel Irving*, b. Jan. 1, 1872.
Note: Drowned May 16, 1893. No issue.

No. 2329. *Edgar*, b. Oct. 8, 1873. d. Apr. 4, 1881. Buried at Harmony Cemetery, Stillwater, N. J.

No. 2330. *Francis M.*, b. Apr. 14, 1884. m. (1) Bessie Dornan Cruver, May 3, 1905, she died Sept. 29, 1923. (2) Nina L. Price Feltham, Sept. 17, 1924.
Note: Author of this History.

No. 2331. *E. Alton*, b. June 19, 1887. m. Emma F. Custard, Mar. 4, 1908. No issue.

No. 1690. Family of George A. Marvin and Louisa Neyhart, his wife,

Note: No. 305, page 273 Marvin Family History.

No. 2332. *Frank*, b. Oct. 24, 1868. m. Eva Michael, Sept. 27. 1899.
Note: A Justice of Peace of Blue Rapids, Kans.

No. 2333. *Ida M.*, b. Dec. 15, 1872. m. Walter F. Dutton, Dec. 27, 1893.

No. 2334. *Allen A.*, b. April 15, 1876. m. Mae Rogers, June 14, 1900.

No. 2335. *Jennie L.*, b. Oct. 2, 1878. m. James Funk, Nov. 8. 1905.

No. 1692. Family of Philip Marvin and Sarah Rogers, his wife,

Note: He was a promising young Attorney, a graduate of the Albany Law School, but died in early life at Seneca, Kans.

No. 2336. Dr. Earl, b. a dentist.

No. 1696. Family of Nathan Marvin and Susan Praetonius, his wife,

No. 2337. *Floyd,* b. May 27, 1885. m. Elizabeth Hibbler, May 29, 1912. No issue.

No. 2338. *Rachel J.,* b. Jan. 10, 1887. m. Edwin Yetter, July 23, 1912.

No. 2339. *Alice F.,* b. Apr. 30, 1888. m. (1) Normal Abel, Oct. 26, 1907. (2) Clarence Hausman. Mar. 14, 1920.

No. 2340. *Leona G.,* b. Mar. 16, 1890. m. Everett O. Shinn, Jan. 2, 1918.

No. 2341. *Ada G.,* b. Feb. 13, 1892. m. William Koch, June 23, 1914.

No. 2342. *LeRoy P.,* b. Oct. 22, 1894. m. Buena Cook, Sept. 1918.

No. 2343. *Daniel,* b. Dec. 23, 1896. m. Hazel Meitzler, Jan. 4, 1919.

No. 1698. Family of William Van Horn and Carrie R. Allen, his wife,

No. 2344. *William,* b. July 21, 1888. m. Margarete Gile, Oct. 10, 1910. d. Nov. 6, 1910.

No. 2345. *Edith,* b. Sept. 10, 1890.

No. 2346. *Howard Edward,* b. Aug. 5, 1894.

No. 2347. *Fay Kenneth,* b. Aug. 22, 1900.

No. 2348. *Mansell Dwight,* b. Apr. 26, 1903.

No. 1701. Family of Andrew Jackson Van Horn and Elizabeth Miller, his wife,

No. 2349. *John Cornelius,* b. July 6, 1885. m. Mary Pond,

Note: Res. Montoursville, Pa., R. D. No. 2.

No. 2350. *Sarah Sabina,* b. June 11, 1890. m. George T. Raper.

No. 2351. *Otto LeRoy,* b. Oct. 19, 1897. m. Belle Stage

Note: Res. Elmira, N. Y.

No. 1702. Family of Lewis Stanton Van Horn, and Lillie Dixon, his wife,

No. 2352. *Clarence Albert,* b. Dec. 16, 1900.

No. 2353. *Martha Marie,* b. Oct. 14, 1902. m. Frank Border.

No. 2354. *Elizabeth,* b. Mar. 14, 1905.

No. 1708. Family of William C. Van Horn and Rachel Rozella Van Buskirk, his wife,

No. 2355. *Harry Willard,* b. May 27, 1882. m. Cora Alta LaCorn, Apr. 29, 1902.

Note: Harry Willard Van Horn advises that he has three sisters and two brothers but has no knowledge of their whereabouts as he has not heard from them for years.

No. 1711. Family of James Van Horn and Annie M. Waterhouse, his wife,

No. 2356. *William,* Died in infancy.
No. 2357. *George,* Died at age of 11 years.
No. 2358. *Charles W.,* b. 1866. d. Oct. 15, 1892 at Littleton. Col.

No. 1712. Family of Silas Van Horn and Mary Mulligan, his wife,

Note: From her will at Newark, N. J., dated 1886.

No. 2359. *James,*
No. 2360. *Silas,*
No. 2361. *Sarah Caroline,*
No. 2362. *Minerva Jane,*
No. 2363. *Ida,*
No. 2364. *Amos,*
Note: He was a wealthy Newark, N. J. merchant.

No. 1715. Family of Mr. Chapman and Ida Van Horn, his wife,

No. 2365. *Mary,*
No. 2366. *Amos H.,*
No. 2367. *Leslie,*

No. 1718. Family of James C. Hall and Irene N. Harrison, his wife,

No. 2368. *Rufus I.,* b. July 27, 1879. m. Mattie Chris John. July 27, 1903.
No. 2369. *Endora I.,* b. Sept. 4, 1883. m. LeRoy D. Bercraft.
No. 2370. *Phebe Ruth,* b. July 12, 1890.

No. 1723. Family of Robert Bruce Harrison and Ella D. Jaynes, his wife,

No. 2371. *Manley Robert,* b. May 17, 1897. m. Lillian C. Andrich.

No. 2372. Stanley Bruce, b. Jan. 2, 1900. m. Beatrice M. Shippey.

Note: They are missionaries of the Christian Alliance to Heh Tsco, Tibet, China.

No. 2373. *Lloyd.* Died in infancy.

No. 1724. Family of Edmond E. Harrison and Cora Norris, his wife,

No. 2374. *Ethel,* b. Apr. 16, 1896. m. Arthur Vorrhees.

No. 2375. *Edna,* b. Nov. 29, 1898. m. Olin Hillequs.

No. 2376. *Edward,* b. Aug. 20, 1906.

No. 1731. Family of John F. Warmly Chute and Sophronia A. Smith, his wife,

No. 2377. *Andrew Ezra,* b. Mar. 21, 1890.

No. 2378. *Helen R.,* b. Mar. 25, 1891. m. Victor Labenne, Sept. 16, 1913.

No. 2379. *Annie M.,* b. Aug. 31, 1892. m. Franklin Y. Harvey, Aug. 31, 1911.

No. 2380. *Irene S.,* b. Jan. 19, 1894. m. Addie D. Shay, Apr. 12, 1910.

No. 2381. *Francis S.,* b. Aug. 10, 1896. m. Grover C. Paterson, Aug. 18, 1914.

No. 2382. *Mary S.,* b. Mar. 20, 1903. m. Paul F. Hughes, Mar. 20, 1920.

No. 1734. Family of Emil Hoskenson and Sadie E. Huff, his wife,

No. 2383. *Ernest E.,* b. Aug. 17, 1903. m. Beatrice Bossard.

No. 2384. *Violet I.,* b. Nov. 4, 1904. m. Loran A. Ferguson.

No. 2385. *Kenneth E.,* b. June 17, 1906.

No. 2386. *Florence E.,* b. Mar. 4, 1908.

No. 2387. *Bernice,* b. May 17, 1909.

No. 2388. *Genevieve,* b. June 13, 1911.

No. 1737. Family of George Azer and Julia Ann Brewer, his wife,

No. 2389. *Margaret Ann,* b. Nov. 15, 1833. m. John C. Houch.

No. 2390. *Abram,* b. Jan. 23. 1835, m. Mary Ann Metzgar, June 6, 1866.

No. 2391. *Maria,* b. Mar. 12, 1837. m. William Clark,
Note: Res. Linden, Pa.

No. 2392. *Rachel,* b. Apr. 2, 1839. m. Mr. S. Amy.

No. 2393. *George,* b. May 5, 1841. m. Catherine DeKlebiny, Dec. 6, 1869.

No. 2394. *Lydia,* b. July 30, 1842. m. Charles C. Maxwell, July 9, 1870.

No. 2395. *Lavine,* b. May 4, 1844. m. David Yeager, Feb. 18, 1879.

No. 2396. *Sarah,* b. June 6, 1846. m. Thomas Staples, Jan. 28, 1868.

No. 2397. *Nelson,* b. Oct. 22, 1848. m. Eleanora Phillip, July 4, 1872.
Note: Res. at East Bangor, Pa.

No. 2398. *Elmira,* b. Aug. 4, 1850. m. Jonathan Wood, July 13, 1873.

No. 2399. *Edwin,* b. Dec. 7, 1852. m. Jennie Cunningham. Aug. 6, 1883.

No. 1744. Family of Abram Cramer and Minerva Dan, his wife,

No. 2400. *Susan,* m. Butler Vincent, Apr. 21, 1853.

No. 2401. *Philip,* b. Jan. 13, 1840. m. Nancy Montgomery, Feb. 6, 1870. d. No. 11, 1892.

No. 2402. *Rhoda,* m. Smith.

No. 2403. *Carrie,* m. McLaughlin.

No. 2404. *Mathias,* b. Oct. 8, 1842. m. Lucy Lamoreaux May 19, 1866. d. Nov. 7, 1923.

No. 2405. *Elisha.*

No. 2406. *Fred.*

No. 1759. Family of Hiram Evans and Rozella Jane, his wife,

No. 2407. *Tracy Stewart,* b. July 23, 1861. m. Sarah Elizabeth Lee, Aug. 7, 1895.
Note: Res. Falls, Pa.

No. 1760. Family of George Evans and Lydia Graham, his wife,

No. 2408. *Viola A.,* b. Mar. 11, 1859. m. William Ross, June 27, 1875.

No. 2409. *Gertrude E.,* b. June 3, 1854.
No. 2410. *Florence J.,* b. July 10, 1856.
No. 2411. *Candac J.,* b. Oct. 26, 1860.
No. 2412. *Bertha,* b. Sept. 9, 1864.
No. 2413. *Almira,* b. Sept. 11, 1867. } twins.
No. 2414. *Almeda,* b. Sept. 11, 1867. }
No. 2415. *Graham J.,* b. June 8, 1869.
No. 2416. *Margaret E.,* b. Aug. 10, 1871.
No. 2417. *Sarah J.,* b. July 25, 1873.

No. 1761. Family of Samuel Riehl and Julian Evans, his wife,

No. 2418. *Orin R.,* b. Apr. 3, 1849. d. Feb. 12, 1899.
No. 2419. *James E.,* b. Aug. 30, 1850. d. Oct. 25, 1921. Never married.
No. 2420. *Susannah E.,* b. Sept. 9, 1854. m. Levi Wagner, Feb. 8, 1873. d. Sept. 9, 1916.
No. 2421. *Joseph E.,* b. May 4, 1859.
No. 2422. *Catherine E.,* b. Apr. 8, 1860. d. Aug. 26, 1881
No. 2423. *John E.,* b. Feb. 26, 1863. d. May 8, 1867.
No. 2424. *Morris E.,* b. July 16, 1865. d. Sept. 16, 1867.
No. 2425. *William T.,* b. Jan. 29, 1868. d. 1915.

No. 1762. Family of Isaac Bohanan and Sally Ann Evans, his wife,

No. 2426. *Minnie,* m. George Scheller.
Note: Res. Horton St., Wilkes Barre, Pa.

No. 1763. Family of John Evans and Mary Ann Repher, his wife,

No. 2427. *Elwood I.,* b. Apr. 17, 1860. m. Saranda Hoffert, Mar. 26, 1881. d. July 31, 1912.
No. 2428. *Charles LeRoy,* b. June 9, 1862. m. Mary Kidd, June 17, 1884. d. Oct. 24, 1927.
No. 2429. *Mary C.,* b. May 20, 1865. m. Henry Scheffler, d. Oct. 5, 1890.
No. 2430. *Aaron L.,* b. Nov. 2, 1867. m. Clara A. Haldaman, July 4, 1888.
No. 2431. *Horace W.,* b. Dec. 2, 1879. d. Feb. 14, 1913.
No. 2432. *William E.,* b. Apr. 15, 1876. m. Stella E. Gangler, May 12, 1897.

No. 1764. Family of Joseph Evans and Hannah Detrick, his wife,

Note: A life long friend of Rev. J. G. Shireman to whom he assigned all his family interests.

No. 2433. *Effie,* b. Mar. 1, 1866. m. Abram W. Smith.
No. 2434. *Edward Henry,* b. Sept. 24, 1861. m. Alice Woodling, Dec. 24, 1883.

Note: Was a conductor and killed on Penna, R. R.

No. 2435. *Emma G.,* b. Aug. 21, 1863. d. Dec. 3, 1866.

No. 1765. Family of Jacob Evans and Margarete A. Drake, his wife,

No. 2436. *William H.,* b. May 10, 1865. m. Emma Runyon, Dec. 22, 1883
No. 2437. *Joseph H.,* b. Apr. 26, 1867. m. Catherine McLaughlin, Dec. 3, 1902.
No. 2438. *Robert Franklin,* Died in infancy.
No. 2439. *Martha Jane,* b. Jan. 10, 1869. m. Frank Brown May 1, 1898.
Note: Left no issue.

No. 2440. *Cicero D.,* b. January 16, 1874.
No. 2441. *Halley,* b. Mar. 12, 1880.
No. 2442. *Cora B.,* b. Dec. 17, 1884.
No. 2443. *Harry,* b. m. (1) Kathrine McElray, (2) Margarete McMahon.

No. 1767. Family of Timothy Metzgar and Sally Ann Evans, his wife,

No. 2444. *Mary Ann,* b. Jan. 23, 1835. m. Abraham Azer, June 6, 1866. d. June 8, 1913.
No. 2445. *Ferdinand,* b. Oct. 16, 1846. m. Mary Shearer.
Note: Res. Glenburn, Pa.

No. 2446. *Theodore,* b. Dec. 26, 1848. Died without issue.
No. 2447. *Hannah,* b. Mar. 28, 1851. m. Benjamin Winfield, Oct. 29, 1871.
Note: Res. at Mill City, Pa.

No. 2448. *Emma,* b. Dec. 26, 1854. Died without issue.
No. 2449. *Ella,* b. Apr. 8, 1856. m. Steinmetz.
No. 2450. *Samuel,* Apr. 14, 1857. Died without issue

No. 1769. Family of Barney Metzgar and Ellen Evans, his wife,

No. 2451. *Peter,*
No. 2452. *Joseph,*
No. 2453. *Edward Milton,* b. Mar. 17, 1848. m. Caroline Jones, Nov. 20, 1873.

No. 1773. Family of Robert Van Horn and Nancy Magee, his wife,

No. 2454. *John A.,* b. 1856. m. Lorna Emma McBride, 1881.
No. 2455. *Abram W.,*
No. 2456. *Robert E.,*
No. 2457. *Jenne,*
No. 2458. *Agnes,*
No. 2459. *Susan,*

No. 1775. Family of Isaac Reed Lowry and Cathrine Van Horn, his wife,

No. 2460. *Anna May,* b. Dec. 21, 1857. m. Thos. Oliver McClune, Dec. 18, 1883.
No. 2461. *Jane Amanda,* b. May 16, 1859. m. Thos. Martin Ramsey, Sept. 15, 1882.
No. 2462. *Marcilla* b. Jan. 1, 1862. m. William Conner, 1892. d. Dec. 12, 1918.
Note: Buried at Grove City, Pa.

No. 2463. *Ida Ella,* b. May 16, 1866. m. Robert Glenn Gilfillan, Jan 1, 1895.

No. 1776. Family of Allen Weis and Susan Holton, his wife,

No. 2464. *Alley,* b. June 23, 1854.
Note: Res. Linnsville, Pa.
No. 2465. *Hattie W.,* b. Apr. 1, 1859. m. Snodgrass, d. July 28, 1882.
No. 2466. *John W.,* b. Nov. 27, 1865.
Note: Res. Linnsville, Pa.
No. 2467. *Charley,* b. Jan. 16, 1870. d. 1904.

No. 1777. Family of Samuel R. Woodwarth and Margarete Holton, his wife,

No. 2468. *John E.,* b. Jan. 27, 1866. m. Dellia Luce, Mar. 11. 1888.

No. 2469. *Oscar F.,* b. Dec. 19, 1857. m. Ida Megery, Sept. 23, 1885.

No. 1778-A. Family of John Hogne and Mary Taylor, his wife,

No. 2469-A. *Sarah Ann,* b. 1845. m. Austin Gill, Mar. 14, 1872. d. Jan. 5, 1925.
No. 2469-B. *Tom,* b. Apr. 6, 1847. m. Olive A. Van Horne, Nov. 10, 1872. d. 1927.
No. 2469-C. *Mary,* b. Apr. 6, 1847. m. Olive A. Van Horne d. Oct. 10, 1897.
No. 2469-D. *Jane,* b. Apr. 18, 1855. m. Morris Walls, Aug. 25, 1877 (2) Michael Hammell, Mar. 28, 1922.
No. 2469-E. *William,* b. 1857. m. Nettie Wolf.
No. 2469-F. *Robert,* b. 1862. m. Susan Van Horn, 1890. d. Oct. 25, 1912.
No. 2469-G. *Henrietta,* b. m. John Reeder, d. Mar. 2, 1914.
No. 2469-H. *James,* b. m. Phlean Reeder, d. July 6, 1914.
No. 2469-I. *Betsy,* b. 1837. m. George Shear, d. Dec. 5, 1901.
No. 2469-J. *Sam,* b. Mar. 14, 1842. m. Lucretia Gill, Mar. 14, 1872.
No. 2469-K. *Isabelle,* b. 1844. m. Jesse Lightner.

No. 1779. Family of Isaac M. Van Horn and Mary Foulk, his wife,

No. 2470. *Phylenia Ellillian,* b. Feb. 8, 1847. m. Robert Wasson, Nov. 28, 1866.
Note: Res. 1301 Wick Ave., Youngstown, Pa.

No. 2471. *John Gettis,* b. Jan. 6, 1851. m. Lodenia Hawk, Dec. 27, 1867.
Note: Res. New Castle, Pa.

No. 2472. *Abram Rolson,* b. Apr. 25, 1852. m. Melvina Johnson.
No. 2473. *Howard Haggerty,* b. Mar. 17, 1877, m. Edna Rinehart.
No. 2474. *LeRoy Orville,* m. Nancy.
Note: Res. New Castle, Pa.

No. 1780. Family of Benjamin Byers and Cathrine Van Horn, his wife,

No. 2475. *Warren,* b. Mar. 21, 1840. m. Charlotte Dowd, d. Sept. 8, 1922, at Hubbard, Ohio.
No. 2476. *Lorenzo,* b. May 14. 1842, d, Mar. 25, 1861.

No. 2477. *Martha Emily*, b. Dec. 9, 1844. m. Hosey Chase, Apr. 12, 1861. d. July 10, 1915. Buried at Detroit, Mich.

No. 2478. *Jonna*, b. Nov. 19, 1847. m. Thomas Gorman, Aug. 8, 1866. d. May 15, 1919, buried at Canal Fulton, O.

No. 2479. *Samuel Austin* b, June 15, 1850. m. Elizabeth Swagger, July 4, 1873. d. Aug. 18, 1910, buried at Harrisville, Pa.

No. 2480. *Mary*, b. Jan. 31, 1853. m. George Reecher, Oct. 21, 1870.

Note: Res. at Grove City, Pa.

No. 1781. Family of John Davis and Sarah Ann Van Horn, his wife,

No. 2481. *Sylvester*, b. Aug. 21, 1847. m. Sarah Jane Porterfield. d. Mar. 9, 1912.

No. 2482. *Lydia Rosetta*, b. June 18, 1850. m. Benj. Franklin Daugherty, Dec. 31, 1869. d. Oct. 23, 1911.

No. 2483. *Jamima*, b. 1853. m. John Allen.

Note: Res. Wampum, Pa.

No. 2484. *Milton*, b, 1854. m. Phebe Parks.

Note: Res. Grove City, Pa.

No. 2485. *Peter*, b. 1856. m. Caroline Woolcut, Dec. 25, 1882.

Note: Res. Mercer, Pa., R. D. No. 7.

No. 2486. *Maggie*, b. June 18, 1858. m. James Ward, Dec. 22, 1898.

No. 1784. Family of Hiram Van Horn and Grace Cameron, his wife,

No. 2487. *Nancy Jane*, b. May 13, 1851. m. Christ Byler, Feb. 19, 1872.

No. 2488. *Olive Almira*, b. Mar. 13, 1854. m. Thomas Hogue, Nov. 10, 1871.

Note: Res. West Middlesex, Pa.

No. 2489. *Martha A.*, b. Aug. 20, 1856. m. Clinton Alexander. Feb. 22, 1880.

Note: Res. New Castle, Pa.

No. 2490. *George William*, b. Jan. 20, 1859. m. Ella Barr, Sept. 20, 1884.

Note: Res. Redonda Beach, Cal.

No. 2491. *Harriet I.,* b. Apr. 20, 1861. m. Albert Kinsell, Nov. 25, 1877.
Note: Res. West Middlesex, Pa.

No. 2492. *Alice Rachel,* b. July 28, 1868. m. Charles Carbaugh Jan. 23, 1899.
Note: Res. Los Angeles, Cal.

No. 2493. *Anna Stella,* b. Nov. 25, 1870. m. Wm. Hollenbaugh, Apr. 24, 1890.

No. 1785. Family of John Van Horn and Mary Marsteller, his wife,

No. 2494. *Emma,* b. m. Levi Jennings, d. Jan. 4, 1910.
No. 2495. *Charlotte,* b. Jan. 31, 1855. m. William C. Allen, Jan. 1, 1870. d. Nov. 24, 1924.
No. 2496. *Annie,* b. m. Evan James.

Note: Res. Windber, Pa.

No. 1787. Family of Michael Stinedorf and Manda Elmira Van Horn, his wife,

No. 2497. *James Perry,* b. July 26, 1870. m. Mary Elizabeth Black, Aug. 19, 1891.
Note: Res. 438 Watson St., Sharon, Pa.

No. 2498. *Isiah,* b. Jan. 15, 1860. m. Euphenia Armitstead, Aug. 17, 1880.
Note: Res. Lowell, Mass.

No. 2499. *Eva.* b. June 16, 1867. m. Charles Shannon, Feb. 1885.

Note: Res. Youngstown, Ohio.

No. 2500. *Marthine,* b. Oct. 13, 1855. m. Florence Leasure Oct. 20, 1894. d. Aug. 10, 1898.
No. 2501. *Elizabeth Jane,* b. Mar. 6, 1863. m. James Buckanon, Apr. 14, 1884. d. Dec. 20 1924.

No. 1788. Family of John Fuller and Permellia Van Horn, his wife,

No. 2502. *Sarah Mariah,* b. Sept. 23, 1853. m. Robert Wesley Bowman, May 29, 1884.
No. 2503. *William Russo.* b. June 21, 1857. m. Susan Montross, Jan. 24, 1884.
No. 2504. *Benjamin Franklin,* b. Aug. 9, 1861. m. Grace Eva Van Horn.

No. 2505. *John Chapman,* b. Oct. 18, 1866. m. Sally Alexander, July 16, 1923.

No. 2506. *Mary Margarcte,* b. Nov. 22, 1869. Never married.

No. 2507. *Charles Abram,* b. Aug. 21, 1872. m. Lillian May Jepson, June 29, 1898.

No. 1795. Family of William Van Horn and Martha Downing, his wife,

No. 2508. *Minor A.,* b. May 27, 1865. m. Ellen M. Jackson, Dec. 24, 1887.

Note: Res. Detroit, Mich.

No. 2509. *Louisa Onettie,* b. Mar. 28. 1871. m. Sylvester Arner, Sept. 15, 1897.

Note: Res. Wilkes Barre, Pa.

No. 2510. *Grace Eva,* b. m. May 26, 1886, Benjamin Fuller.

Note: Res. Wyoming, Pa.

No. 2511. *Almon,* b. May 1, 1862. m. Jane Pace, d. Jan. 24, 1907.

Note: Res. Harveyville.

No. 2512. *William, Jr.,* b. Nov. 15, 1874. m. Mary Sink, Jan. 12, 1898.

No. 1797. Family of William B. Van Horn and Anna Lockard, his wife,

No. 2513. *Joseph B.,* b. July 2, 1856. m. Hannah Wenner, Mar. 1879.

No. 2514. *Sarah E.,* b. May 7, 1858. m. John Baker, July 9. 1877.

No. 2515. *Sophia A.,* b. Aug. 29, 1860. m. Ellis B. Gearhart, Sept. 1879.

No. 2516. *Milton Dallas,* b. Nov. 29, 1864. m. Lena M. Henry, Jan. 1, 1891.

No. 2517. *James Killgore,* b. Mar. 26, 1867. m. C. Muselli, Feb. 20, 1897.

No. 1798. Family of Clinton H. Van Horn and Kati L. Atherton, his wife,

No. 2518. *Frederick E.,* b. Apr. 26, 1873. d. Sept. 15, 1878.

No. 1799. Family of William Tubbs and Cordelia Van Horn, his wife,

No. 2519. *Mary E.,* b. June 18, 1876. m. Alfred Pelmear, Nov. 16, 1895.
No. 2520. *Joseph C.,* b. Aug. 28, 1879.
No. 2521. *Lena M.,* b. Aug. 4, 1882.

No. 1803. Family of William A. Mason and Amy Van Horn, his wife,

No. 2522. *Ambrose Walker,* b. Feb. 7, 1869. m. Cathrine Fowler, Apr. 5, 1905.
No. 2523. *William A.,* b. May 16, 1870. m. Jane Quinny, Oct. 22, 1896.
No. 2524. *Charles A.,* b. May 29, 1872. Died in Infancy.
No. 2525. *John C.,* b. Dec. 26. 1873. Died in infancy.
No. 2526. *Allen,* b. Aug. 30, 1875. Died in infancy.
No. 2527. *Annie V.,* b. Oct. 23, 1876. Died in infancy.
No. 2528. *Benjamin F.*. b. Dec. 28, 1878. m. Maud Albertson, Oct. 18, 1899.
No. 2529. *Robert J.,* b. Dec. 3, 1880. m. Sallie Oberdorf, Sept. 30, 1895.
No. 2530. *Mary C.,* b. Apr. 22, 1882. m. Asa Kisbauch, Nov. 1, 1902.
No. 2531. *Alice, b.* Jan. 28, 1884. m. William T. Carr.
No. 2532. *Cora,* b. May 12, 1886. Died in infancy.
No. 2533. *Joe,* b. May 13, 1887. Died in infancy.
No. 2534. *Milo B.,* b. July 16, 1890. Died in infancy.

No. 1813. Family of Amzi Killian and Alice Ridalls, his wife,

No. 2535. *Bertha,* b. Aug. 2, 1875. m. William M. Winans, Dec. 31, 1898.
No. 2536. *Myron,* b. Feb. 11, 1878. m. Anna Crunley, Oct. 12, 1901.
No. 2537. *Harry,* b. Mar. 18, 1881. m. Nellie Harned, May 18, 1904.
No. 2538. *Rush,* b. Aug. 24, 1884. m. Bessie Garrison, Sept. 12, 1906.
No. 2539. *William,* b. Dec. 11. 1886. m. Annie Reeder, Sept. 16, 1905.
No. 2540. *Theodore,* b. Oct. 22, 1889. m. Gertrude Benscoten, Dec. 23, 1908.
No. 2541. *Wesley,* b. Apr. 23, 1893. m. Daisy Gensel, Dec. 25, 1916.

No. 2542. *Byron,* b. May 14, 1897. m. Bertha J. Robbins, July 4, 1917.

No. 1814. Family of Osborn D. Killian and Lydia C. Brader, his wife,

No. 2543. *Ida May,* b. Mar. 31, 1870. m. Thos. B. Sober.
No. 2544. *Charles W.,* b. Apr. 26, 1872 m Ida M. Culver.
No. 2545. *Flora E.,* b. Oct. 28, 1875. m. Frederick E. Beach.
Note: Res. Hooker, Okla.

No. 2546. *Amy R.,* b. Dec. 23, 1878. m. Wm. J. Strong.
No. 2547. *Oscar F.,* b. Dec. 20, 1878. m. Emma J. Roup.
No. 2548. *Abbie A.,* b. Oct. 3, 1883. m. (1) David Schultz, (2) Eugene Search.
No. 2549. *Myrtle G.,* b. Nov. 19, 1885. m. Charlie Heffner.
Note: Res. Berwick, Pa.

No. 2550. *Edna M.,* b. Aug. 8, 1888. m. Levi F. Detrick.
No. 2551. *Walter R.,* b. Apr. 13, 1892. m. Bertha Baer.

No. 1817. Family of James M. Ridall and Emma Killian, his wife,

No. 2552. *George A.,* b. Jan. 15, 1872. m. Nettie V. Shoop, Apr. 17, 1890.
No. 2553. *Nora M.,* b. Nov. 9, 1873. m. J. E. Elliot, Dec. 13, 1896.
No. 2554. *Myra E.,* b. July 17, 1875. Single.
No. 2555. *Lillie E.,* b. Oct. 30, 1878. m. John A. Downs.
No. 2556. *Charles O.,* b. Nov. 6, 1880. m. Effie P. Williams, Aug. 1, 1903.
Note: Res. Shickshinny, Pa.

No. 2557. *Willard M.,* b. Dec. 15, 1884. m. Elsie J. Smith, Jan. 1, 1903.
No. 2558. *Benton J.,* b. Oct. 2, 1889. m. Lottie Conrad.
No. 2559. *Stanley B.,* b. July 31, 1895. m. Leatha P. Hawkey, Mar. 20, 1915.

No. 1819. Family of Frank Killian and Amanda Stevens, his wife,

No. 2560. *Jennie B.,* m. Apr. 23, 1884. m. John C. Harvey.
No. 2561. *Clinton J.,* b. Oct. 4, 1887. m. Anna Benscoten.
No. 2562. *Brna E.,* b. July 24, 1889. m. Sarah Goldie Gregory.
No. 2563. *Brice L.,* b. Aug. 12, 1892.

No. 2564. *Warren M.*, b. Nov. 15, 1894. m. Daisy Pifer.
No. 2565. *Anna M.*, Dec. 12, 1898.
No. 2566. *Russel C.*, b. Oct. 27, 1902.
No. 2567. *Fred E.*, b. Nov. 8, 1905.

No. 1822. Family of John W. Sult and Samantha E. Killian, his wife,

No. 2568. *Dana*, b. Apr. 17, 1882. m. Stella Partington.
No. 2569. *George W.*, b. Mar. 16, 1885. m. Eliza Powell.
No. 2570. *Howard*, b. Apr. 13, 1891. m. Florence Harrison.

No. 1823. Family of Samuel E. Van Horn and Mary Amelia Wood, his wife,

No. 2571. *Abraham H.*, b. Sept. 18, 1847. m. Cathrine Frances Reinmiller. d. Dec. 7, 1922.

No. 1830. Family of Francis M. Van Horn and Lena Foster, his wife,

No. 2572. *Mabel.* b. Nov. 27, 1889. m. Joseph Devan.
No. 2573. *Ida*, b. Oct. 23, 1893. m. Harry Redman.
No. 2574. *Harry*, b. Jan. 7, 1896.

No. 1833. Family of William J. Crouse and Mary Gaston, his wife,

No. 2575. *Anna Bella*, b. Aug. 31, 1875.
No. 2576. *Bertha May*, b. July 30, 1883.
No. 2577. *William E.*, b. July 8, 1886.

No. 1839. Family of George Washington Gaston and
No. 2577-A. *Marion*, (?), his wife,

No. 1841. Family of Adam Bice and Sophia Beeman, his wife,

No. 2578. *Maggie*, b. Nov. 2, 1873. d. 1908.
No. 2579. *John*, b. Dec. 12, 1876. m. Norce Dorsey.

Note: Res. Antwerp, Ohio.

No. 2580. *Joseph*, b. July 20, 1878. m. Pearl Hissong.
No. 2581. *Rosa*, b. Nov. 1, 1882. m. Rome Murphy
No 2582. *Libbie*, b. June 3, 1886. m. Bert Crouse.
No. 2583. *Martha*, b. Sept. 29, 1888.

No. 1842. **Family of Jonathan B. Jenks and Sophia R. Gaston, his wife,**

No. 2584. *Mary Elizabeth,* b. Aug. 14, 1856. in Paterson, Passaic County, N. J. bapt. Sept. 15, 1869, by Rev. H. D. Opdycke, Prospect St. M. E. Church of Paterson, N. J. m. Sept. 15, 1880 to Wm. W. Christie, by Rev. J. King of St. James Methodist Church, 1265 Madison Ave., N. Y. d. Feb. 3, 1889. Buried in Laurel Grove Cem. Paterson, Pastor of Lexington Ave. Baptist Church, 111 St. and Lexington Ave., N. Y.

No. 2585. *Charles Brown,* b. Nov. 12, 1857, in Paterson, N. J. bapt. Sept. 15, 1869, by Rev. H. D. Opdycke, Prospect St. M. E. Church of Paterson, N. J. d. Mar. 13, 1882. Buried in Laurel Grove Cem., Paterson; Pastor of Lexington Ave. Baptist Church, N. Y.

No. 2586. *Julia Augusta,* b. Oct. 12, 1859, Paterson, N. J. d. June 15, 1861. Buried in Laurel Grove Cem. Paterson; Pastor of First Presbyterian Church of Paterson, N. J.

No. 2587. *Emma Flora,* b. Mar. 17, 1862. Paterson, N. J., bapt. Sept. 15, 1869, by Rev. H. D. Opdycke, Prospect St., Methodist E. church of Paterson, N. J., m. Apr. 26, 1880, to R. P. Risdon, at Congregational Church, 121 and Madison Ave., N. Y., d. July 12, 1893, and buried in Cypress Hill Cem. S. T. Funeral at Lexington Ave. Baptist Church, N. Y. City.

No. 2588. *Kate Lyons,* b. Dec. 24, 1862, in Paterson, N. J. d. Apr. 23, 1867, buried in Laurel Grove Cem. Paterson, Pastor of Prospect St. M. Church, Paterson.

No. 2589. *Grant Lincoln,* b. Oct. 16. Paterson N. J. bapt. Sept. 15, 1869, by Rev. H. D. Opdycke, Prospect St. M. E. Church of Paterson, N. J. m. July 11, 1892 to Mary Merriefield at Episcopal Ch. 112th St. and 3rd Ave., N. Y.

No. 2590. *Belle Moody,* b. Sept. 13, 1866, Paterson, N. J. bapt. Sept. 15, 1869, by Rev. H. D. Opdycke, Prospect St. Methodist E. Church of Paterson, N. J. m. Nov. 11, 1896 to Herbert Emaus at 1st Reformed Dutch Ch. 121 & 3rd Ave., N. Y. City.

No. 2591. *William Moody,* b. June 20, 1868, Paterson, N. J. d. July 22, 1868, buried in Laurel Grove Cem. Paterson.

No. 2592. *Robert Vincent,* b. May 29, 1869, Paterson, N. J. d. Sept. 15, 1869, buried in Laurel Grove Cem., Paterson.

No. 2593. *Addie Gaston,* b. Aug. 23, 1870, Paterson, N. J., bap. Mar. 31, 1894, at 1st Reformed Dutch Church, 121st and 3rd Ave., N. Y. C., m. Dec. 23, 1890, to L. J. Sathrope, at 1st Ref. Dutch Church, 121st and 3rd Ave., N. Y. C., d. Mar. 28, 1906, buried at Paterson. Funeral Ist Ref. Dutch Church, 121st and 3rd Ave., N. Y. C.

No. 1843. Family of Samuel P. Messinger and Anna Maria Gaston, his wife,

No. 2594. *Elizabeth Corilla,* b. Aug. 7, 1857. d. Jan. 9, 1886.
No. 2595. *Albert Gaston,* b. Aug. 5, 1860. m. Anna Eliza Attix, May 28, 1885. By Rev. A. R. Stevenson.

No. 1845. Family of Howard Tomson and Elizabeth Faust, his wife,

No. 2596. *Peter H.,* b. Feb. 27, 1870. m. Elizabeth Anglemeyer, Dec. 17, 1892. d. Mar. 20, 1898.
No. 2597. *Anna M.,* b. Nov. 4, 1871. m. Raymond W. Walter, Jan. 1, 1894.
Note: Res. Netcong, N. J.

No. 2598. *Albert M.,* b. Mar. 9, 1874.
Note: Res. Portland, Oregon.

No. 2599. *Walter R.,* b. Sept. 15, 1881. m. Pearl S. Gumper, Nov. 25, 1909.
Note: Res. Reading, Pa.

No. 2600. *Bertha L.,* b. July 28, 1884. m. Harry W. Quick.
Note: Res. Phillipsburg, N. J.

No. 2601. *Howard Jr.,*

No. 1851. Family of Philip H. Heck and Eliza Beers, his wife,

Note: Other children not cited, died young and without issue.

No. 2602. *Florence B.,* b. Feb. 21, 1883. m. Herbert S. Young, Oct. 8, 1902.
No. 2603. *Frank L.,* b. Mar. 7, 1885.
No. 2604. *M. Blanche,* b. Aug. 30, 1886.
No. 2605. *Albert L.,* b. Mar. 5, 1889.
No. 2606. *Fannie I.,* b. Apr. 6, 1892.
No. 2607. *Lester P.,* b. Dec. 13, 1893.

No. 2608. *Elsie E.*, b. June 5, 1895.
No. 2609. *Lelia M.*, b. Apr. 27, 1899.
No. 2610. *George W.*, b. Feb. 23, 1877. m. Nellie Walters, Jan. 17, 1900.

No. 1863. Family of James Gallagher and Lydia Ellen Beeman, his wife,

No. 2611. *Isabelle Anderson,* b. Dec. 16, 1879. m. John Norman, July 1900.
No. 2612. *Olive (Godshalk),* b. July 23, 1883, Single.

No. 1871. Family of Jacob Cruts, Jr., and Eliza Stone, his wife,

No. 2613. *Mary,* b. July 31, 1866. m. Irvin J. Learn, Nov. 7, 1891.
Note: Res. at Belvidere, N. J.

No. 2614. *Anna M.,* b. Apr. 29, 1868. m. John Campbell, Nov. 7, 1888.(2) William O. Lanyon, Dec. 29, 1900.

No. 1873. Family of George Williams and Lydia Cruts, his wife,

No. 2615. *Amanda,* b. Jan. 31, 1872. m. John Loman, Nov. 24, 1896.
No. 2616. *Margarete,* b. June 23, 1875. m. Lafayette Smith, June 8, 1901.
No. 2617. *Grace L.,* b. Aug. 23, 1881. m. Lee Wendland, Apr. 10, 1915.
No. 2618. *Edward,* b. Oct. 2, 1863. m. Annie Lanninger, Nov. 27, 1888.

No. 1877. Family of Peter M. Cruts and Sarah Jane Lane, his wife,

No. 2619. *Maggie Estella,* b. Feb. 1, 1879. m. Davison E. Cooper, Nov. 7, 1896.
No. 2620. *Lillie Bell,* b. Sept. 7, 1880. m. Harry Warner, June 14, 1922. No Issue
No. 2621. *Albert, b.* Oct. 1, 1884. m. Susie Youmans, Oct. 28, 1904.
No. 2622. *Raymond,* b. June 29, 1887. Single.
No. 2623. *Phillip Earl,* b. Sept. 15, 1890. m. Mary M. Ritter, Dec. 31, 1911.
No. 2624. *Ester Alice,* b. July 21, 1894. m. Albert Warner, Dec. 30, 1911.

No. 2625. *Oscar Herman,* b. Apr. 7, 1883. m. Eva Mary Liusman, June 6, 1908.

No. 1878. Family of Charles Cruts and Rosa A. Metzgar, his wife,

No. 2626. *Minnie,* b. Mar. 15, 1885. m. Robert Coleman.
No. 2627. *Charles R., Jr.,* b. July 19, 1881. m. Estella White.
No. 2628. *William,* b. Oct. 28, 1883. m. Annie Klotz.
No. 2629. *Rosa,* b. Sept. 13, 1888. m. Jos. Rehberger.
No. 2630. *Emily,* b. Dec. 16, 1890. m. Wm. Raff.
No. 2631. *Mabel,* b. July 3, 1893. m. Frederick Grube.

No. 1879. Family of Richard Cline and Jane Ann Van Horn, his wife,

No. 2632. *Ida,* b. June 1858.

No. 1881. Family of Benjamin Baird and Elizabeth Van Horn, his wife,

No. 2633. *Adda,* b. May 15, 1860. m. Eugene Shelp.
No. 2634. *Peter,* b. Feb. 6, 1862.
No. 2635. *Ella,* b. Nov. 16, 1864.
No. 2636. *Frank,* b. May 1, 1872.
No. 2637. *Edith,* b. Nov. 8, 1879.

No. 1883. Family of Abram D. Miller and Cornelia Van Horn, his wife,

No. 2638. *Elizabeth,* b. Apr. 18, 1859. m. James H. Shelp.
No. 2639. *Rebecca,* b. July 4, 1862. m. Charles Wilson.
No. 2640. *John,* b. Sept. 20, 1867.
No. 2641. *Jennie,* b. Aug. 29, 1865.

No. 1885. Family of Cornelius D. Van Horn and Adaline Van Horn, his wife,

No. 2642. *Daniel,* b. Dec. 20, 1848. m. Julia Schuyler.
No. 2643. *Ten Eyck,* b. Sept. 25, 1850. m. Vadie Thayer.
No. 2644. *Mary,* b. Oct. 10, 1858. m. Cornelius Van Horn.
No. 2645. *Abram L.,* b. Aug. 10, 1861. m. Etta Hoff.
No. 2646. *Nellie, b.* Mar. 5, 1868. Died Young.

No. 1886. Family of John K. Van Horn and Louisa Putman and Elnora Maybee, his wives,

No. 2647. *Ada,* b. July 6, 1862. m. Jannes Goody.
No. 2648. *Grace,* b. Jan. 1874.

No. 1894. Family of John Van Horn and Lydia L. Anson, his wife,

No. 2649. *Clara Augusta,* b. Nov. 24, 1856. m. Harry E. Satore, July 21, 1875. d. Feb. 2, 1883.
No. 2650. *Joel Lorenzo,* b. Nov. 3, 1858. d. Jan. 5, 1861.
No. 2651. *Charles Edwin,* b. July 28, 1859. m. Emma B. Drake, Nov. 2, 1895. d. Feb. 23, 1913.
No. 2652. *Samuel Lester,* b. Aug. 17, 1863.
Note: Living at Cloudersport, Pa.
No. 2653. *William Marshall,* b. Dec. 7, 1868. m. Lena Potter, Jan. 1, 1898.

No. 1896. Family of Daniel Van Horn and Elizabeth Schuyler, his wife,

No. 2654. *Anna,* b. July 19, 1862. m. Bruce Staurt.
No. 2655. *Abram,* b. July 6, 1864.
No. 2656. *Schuyler,* b. May 16, 1866.

No. 1897. Family of Joseph M. Hewett and Hannah Schuyler, his wife,

Note: She later married William H. Edwards.

No. 2656-A. *John,* b. Oct. 12, 1857. m. Marium Merritt.
No. 2656-B. *Marium,* b. Mar. 30, 1859. m. Wright Wells.

No. 1899. Family of David Vedder and Ann Schuyler, his wife,

No. 2657. *John,* b. Jan. 23, 1863. m. Nellie Van Horn.

No. 1901. Family of William J. Van Horn and Mary M. Barhydt, his wife,

No. 2658. *William,* b. July 11, 1857. m. Elizabeth Reily, d. 1911.
No. 2659. *Henry,* b Sept. 17, 1858. m. Netlie M. Duckrow.
No. 2660. *James E.* b. Jan. 12, 1865. m. Alice Derbyshire.

No. 1902. See Family No. 1896.

No. 1904. Family of Rodney Sleighter and Cornelia Van Horn, his wife,

No. 2661. *Ada.*
No. 2662. *William.*

No. 1905. Family of Richard Van Horn and Almyra Wellis, his wife,

No. 2663. *Victor,* b. Oct. 1, 1851. m. Clara Frame.

No. 1910. Family of Ten Eyck Van Horn and Catherine Wiles, his wife,

No. 2664. *Menzo,* m. Mary Lathrop.
No. 2665. *Myron,* m. Viola Countryman.

No. 1912. Family of Joseph Shumway and Cornelia Van Horn, his wife,

No. 2666. *Agnes,* b. Aug. 13, 1862. m. Daniel J. DeVoe.
No. 2667. *Walter,* b. Apr. 20, 1858. m. Alpha Eckler.
No. 2668. *Ella,* b. Sept. 20, 1868.

No. 1924. Family of Ludwick Beck and Mary Butz Beck, his wife,

No. 2669. *Lizzie,* b. Jan. 13, 1856. bapt. Dec. 25, 1856. m. Elisha Burd, June 11, 1878.
No. 2670. *John L.,* b. Mar. 31, 1858. m. Mary C. Britton, May 4, 1881.
No. 2671. *Rose,* b. Dec. 17, 1860. m. Frederick Learles, Jan. 4, 1882. m. Henry S. Harris, Mar. 8, 1901.
No. 2672. *Laura,* b. Sept. 17, 1862. m. Peter Stier, June 11, 1904.

No. 1931. Family of T. S. Van Horn and Oliva Swayze, his wife,

No. 2673. *Alice E.,*
No. 2674. *Sarah O.,*

No. 1940. Family of Henry S. Van Horn, Jr. and Carrie Meridith, his wife,

No. 2675. *Henry,* b. Jan. 1, 1911.
No. 2676. *Margarete,* b. Apr. 4, 1914.
No. 2677. *Parkes,* b. Feb. 15, 1921.

No. 1942. Family of Frederick J. Van Horn and Marion M. Allen, his wife,

No. 2678. *Elizabeth Struble,* b. June 14, 1908. Single.

No. 1944. Family of Harvey Hulse and Margarete Van Horn, his wife,

No. 2679. *Benjamin,*
No. 2680. *Sarah,*
No. 2681. *Viola,*
No. 2682. *Ethel,*

No. 1951. Family of John R. Dessalet, Jr., and Ella Jane Smith, his wife,

No. 2683. *Sadie,* b. July 28, 1900. d. 1913.
No. 2684. *John Rose,* b. June 11, 1909.

No. 1953. Family of Edward Johnson Dessalet and Katherine Brandon, his wife,

No. 2685. *Edward Johnson, Jr.,* b. Nov. 4, 1891. Died without issue.
No. 2686. *Mary Agnes,* b. Nov. 30, 1892. m. Michael J. Brabston, Feb. 7, 1912.
No. 2687. *Gladys Margarete,* b. Oct. 25, 1894. m. Edward J. Brabston, July 6, 1914. d. May 11, 1923.

No. 1956. Family of Frank S. Stackhouse and Margarete V. H. Dessalet, his wife,

No. 2688. *Gladys Dorothy,* b. Sept. 21, 1903. m. Frank Trickle, Jan. 3, 1923.
No. 2689. *Frank S., Jr.* b. June 7, 1905.
No. 2690. *Naomi Louise,* b. May 18, 1907.
No. 2691. *Herbert LeRoy,* b. July 20, 1911.
No. 2692. *Harry Willet,* b. May 23, 1913.
No. 2693. *Ruth Eleanora,* b. Dec. 5, 1917.

No. 1959. Family of Enos Green Strahorn and Mabel Lorie Jenks, his wife,

No. 2694. *Anna,* b. June 20, 1901.
No. 2695. *Mancill,* b. Oct. 10, 1903.
No. 2696. *Harold,* b. Jan. 8, 1906.
No. 2697. *Erma,* b. May 20, 1908.
No. 2698. *Gladys,* b. May 30, 1911.

No. 1960. Family of Russell S. Jenks and Rena E. Buck, his wife,

No. 2699. *Lydia,* b. May 23, 1905. m. Joseph Short.

No. 2700. *Raymond A.,* b. Jan. 2, 1907.
No. 2701 *Violet E.,* b. July 19, 1910.

No. 1961. Family of Harry V. Jenks and Isabelle Chambers, his wife,

No. 2702. *Harry V., Jr.,* b. June 23, 1905.
No. 2703. *Mabel,* b. Aug. 27, 1909.

No. 1966. Family of William R. Dearman and Flora A. Van Horn, his wife,

No. 2704. *Eva,* b. Oct. 25, 1873. m. LaVerne Danus,
Note: Res. Freeville, N. Y.

No. 2705. *Nellie,* b. June 15, 1879. m. Bert Bartholomew
Note: Res. 514 Hector St., Ithaca, N. Y.

No. 1980. Family of Lewis Joseph Van Horn and Mary Catherine Utley, his wife,

No. 2706. *Veda,* b. Nov. 3, 1893. m. Jessie Sayer, Dec. 20, 1916.
No. 2707. *William R.,* b. July 29, 1896. m. Alta Wood, Dec. 20, 1918.
No. 2708. *Lola,* b. Sept. 30, 1899. m. Claude Jacobs, Mar. 19, 1919.

No. 1981. Family of Charles H. Van Horn and Anna Jacobs, his wife,

No. 2709. *Carl,* b. June 12, 1891. m. Mabel Constant, Oct. 15, 1912.
No. 2710. *Peter,* b. May 29, 1893. m. Bessie Shaub, May 20, 1916.

Note: Res. Brookfield, Mo.

No. 2711. *Susie Anna,* b. Jan. 5, 1896. d. Nov. 1, 1923.
No. 2712. *Andrew D.,* b. May 12, 1898. m. Leona Hutchinson, Feb. 2, 1919.
No. 2713. *Harry,* b. Aug. 13, 1900.
No. 2714. *George W.,* b. Feb., 22, 1903.
No. 2715. *Mary Jane,* b. Sept. 30, 1907.
No. 2716. *Lucile,* b. Aug. 12, 1912.

No. 1982. Family of Daniel Fitzpatrick and Sarah Belle Van Horn, his wife,

No. 2717. *Mary Alice,* b. Nov. 15, 1894. m. (1) Glenn E. Larson. Jan. 1, 1915. (2) John Donovan, Sept. 24, 1923.

No. 2718. *Arthur Joseph,* b. Jan. 26, 1895.
No. 2719. *Walter Richard,* b. Aug. 25, 1893. d. Oct. 17, 1896.
No. 2720. *Adelphia,* b. Nov. 24, 1897. m. Frank Allen, June 8, 1917.
No. 2721. *Herbert J.,* b. Mar. 29, 1902.
No. 2722. *Ada Ruth,* b. Dec. 12, 1905. m. James Harvey Constant, July 23, 1921.
No. 2723. *Lelia Grace,* b. Mar. 27, 1907.
No. 2724. *Martha Ellen,* b. Mar. 11, 1910.

No. 1988. Family of Charles M. Cox and Hannah Yard, his wife,

No. 2725. *Charles,*
No. 2726. *Lillian,*
No. 2727. *Violet,*
No. 2728. *Sarah,* m. Charles Van Horne.

No. 1990. Family of J. J. Hoffman and S. Alice Bigart, his wife,

No. 2729. *Blanche Louise,* b. 1884. d. 1886.

No. 1990. Family of Frank H. Thomas and S. Alice Bigart Hoffman, his wife,

No. 2730. *Cornelia Elizabeth,* b. Oct. 24, 1900.

No. 1993. Family of James Edward Bigart and Harriet Elizabeth Osborne, his wife,

No. 2731. *Anna Elizabeth,* b. July 19. 1888. m. Wallace S. Rice, June 26, 1912.
No. 2732. *Lucy Maude,* b. Mar. 3, 1893. m. Arthur Winderwood, Oct. 12, 1918.
No. 2733. *Raymond Oliver,* b. Jan. 10, 1897. m. Mildred Hayles, Apr. 12, 1922.

No. 1996. Family of Horace Maxwell Bigart and Margarete Gaughary, his wife,

No. 2734. *James Alexander,* b. May 26, 1901.
No. 2735. *Joseph Charles,* b. Feb. 10, 1905.
No. 2736. *Elizabeth,* b. Oct. 11, 1906.
No. 2737. *John Horace,* b. Mar. 31, 1909.

No. 1998. Family of Oscar Samuel Bigart and Elsie Howe, his wife,

No. 2738. *James Howe,* b. Aug. 25, 1912.
No. 2739. *Bruce Mills,* b. Nov. 13, 1916.
No. 2740. *John Norman,* b. June 11, 1922.

No. 2000. Family of Leon F. Snyder and Inez E. Thomas, his wife,

No. 2741. *Inez E.,* b. Apr. 7, 1918.
No. 2742. *Florine W.,* b. July 30, 1925.

No. 2002. Family of John Canaway and Lillian B. Thomas, his wife,

No. 2743. *Howard E.,* b. Nov. 29, 1914.
No. 2744. *Evelyn M.,* b. Apr. 30, 1916.
No. 2745. *Olive M.,* b. Dec. 15, 1921.
No. 2746. *LaVerna C.,* b. May 18, 1924.

No. 2010. Family of Garrett V. H. Brinkerhoff and Elizabeth Slater, his wife,

No. 2747. *Henry,* b. Sept. 19, 1864.
No. 2748. *Juslus S.,* b. Aug. 30, 1867. d. Dec. 7, 1867.

No. 2013. Albert Augustus Hardenbergh and Cathrine Van Horn, his wife,

No. 2749. *John W.,* b. Aug. 16, 1860.

Note: He was president of the Commercial Trust Co. of New Jersey at Jersey City, N. J.

No. 2016. Family of John Holme Maghee and Harriet Eliza Van Horn, his wife,

No. 2750. Adelaide Holme Maghee, b. Nov. 13, 1894.

No. 2038. Family of Cornelius Vreeland and Alice L. Nutt, his wife,

No. 2751. *Jennie L.,* b. Nov. 2, 1872.

No. 2045. Family of Abraham W. Colton and Catharine Van Horne, his wife,

No. 2752. *Kate Cornelia,* b. July 28, 1871. m. Edward Griswold Hollister, Dec. 12, 1899.

No. 2753. *Olive Almyra,* b. Sept. 2, 1873.

No. 2048. Family of John G. Van Horn and Susan Worthington Russell, his wife,

No. 2754. *Mary Campbell,* b. Jan. 24, 1883. m. Walter Fletcher Murray, May 21, 1903.
No. 2755. *John Russell,* b. Sept. 17, 1884. m. Grace Marie Costello, Dec. 10, 1910.
No. 2756. *Rutger,* b. Aug. 3, 1886. d. Nov. 25, 1886.
No. 2757. *Garrett,* b. Aug. 10, 1894. d. Mar. 3, 1897.
No. 2758. *Susan Russell,* b. Aug. 17, 1897.

No. 2053. Family of Jacob C. Vreeland and Mary J. Vorhees, his wife,

No. 2759. *Cornelius H.,* b. Oct. 9, 1859. m. Carrie Wood.

No. 2061. Family of Edward Kemp and Josephine DeMott, his wife,

No. 2760. *Edward Kemp, Jr.,* b. Jan. 28, 1892.
No. 2761. *Van Horne Kemp,* b. Oct. 18, 1894.

No. 2099. Family of Charles A. Stowell and Elsie Leona Porter, his wife,

No. 2762. *Theron C.,* b. Feb. 17, 1907. d. Dec. 23, 1915.
No. 2763. *Alva Jennings,* b. July 13, 1908.
No. 2764. *Marian Ruth,* b. May 10, 1911.
No. 2765. *Charles Oscar,* b. Apr. 23, 1916.
No. 2766. *Martha Emily Leona,* b. May 31, 1918.

No. 2100. Family of Ramon A. Porter and Emma D. Ballard, his wife,

No. 2767. *Geraldine Alida,* b. Jan. 15, 1915.
No. 2768. *Vivian Marie,* b. Dec. 3, 1916.
No. 2769. *Phyllis Rae,* b. Aug. 22, 1926.

No. 2107. Family of Robert E. Lillie and Pearl M. Morton, his wife,

No. 2770. *Norma,*

No. 2108. Family of Edmund W. Morton and Golda Howard, his wife,

No. 2771. *Donald,*

No. 2772. *Evelyn,*
No. 2773. *Virginia,*

No. 2113. Family of Ellis Samuel Alden and Grace Ellen Gibbs, his wife,

No. 2774. *Florence,*
No. 2775. *Grace,*

No. 2117-A. Family of Joel J. Brooks and Edith M. Roberts, his wife,

No. 2776. *Martin L.,*

No. 2118. Family of Clarence O. Barton and Ruth Endwick, his wife,

No. 2777. *Richard,* b. July 15, 1920.

No. 2124. Family of Lafayette Henderson and Eliza J. Burnside, his wife,

No. 2778. *Amber,* b. Jan. 29, 1882. m. A. J. Boice, Oct. 12. 1904.

Note: Had issue of only child, Elmo, b. Jan. 28. 1906 and died Nov. 8, 1924, without issue.

No. 2125. Family of Duane Henderson and Marica B. Burnside, his wife,

No. 2779. *Mabel,* b. Aug. 21, 1883. m. L. F. Wilson, Dec. 29. 1902.

Note: Res. Portland, Oregon.

No. 2780. *Paul D.,* b. July 30, 1885.
No. 2781. *Marie,* b. Oct. 7, 1889. m. Harry R. Lowe. Oct. 3. 1910.

Note: Res. at Mapleton, Oregon.

No. 2128. Family of Seth C. Walley and Margaret Fletcher, his wife,

No. 2782. *Carrie,* b. Feb. 22, 1879. m. Joseph S. Gillette, Nov. 1, 1896.
No. 2783. *Millard,* b. May 22, 1894. m. Mabel L. Allen, Oct. 13, 1920.

No. 2130. **Family of Dr. Daniel E. Drake and Mary Belle Walley, his wife,**

No. 2784. *Leonore Elizabeth,* b. July 14, 1894.
No. 2785. *Leo Berthier,* b. Dec. 31, 1897. m. Edith Cox, Sept. 2, 1926.

No. 2137. **Family of Jay Smith and Daisy Walley, his wife,**

No. 2786. *C. Herbert,*
No. 2787. *Kenneth J.,*
No. 2788. *Margie Louise,*

No. 2163. **Family of John Van Horn and Lydia P. Wolcott, his wife,**

Note: From his will dated Mar. 2, 1876, recorded in Book 9, page 106, Hudson County, N. J.

No. 2789. *John,* b. Dec. 25, 1845. d. Dec. 26, 1845. No issue.
No. 2790. *Frances Augusta,* b. Oct. 3, 1847.
No. 2791. *John Albert,* b. Mar. 4, 1852. m. Julia Soule, Jan. 7, 1864. d. Feb. 16, 1908.
No. 2792. *Henrica M.,* b. Sept. 9, 1855.
No. 2793. *Charles Edward,* b. Sept. 29, 1863, d. Dec. 19, 1864 No issue.

No. 2184. **Family of William Henry Bristol, Jr., and Truth Mae Johnson, his wife,**

No. 2794. *Lillian Truth,* b. Feb. 25, 1895. m. Arthur Clinton Harloe, Dec. 19, 1923.
Note: Res. Hartwick, N. Y.

No. 2191. **Family of Tilliman D. Siples and Mary A. Titus, his wife,**

No. 2795. *Paul H.,* b. July 8, 1904.
No. 2796. *Margarete,* b. Sept. 30, 1909.
No. 2797. *Marcella,* b. Sept. 30, 1909.
No. 2798. *Violet,* b. Feb. 29, 1912.
No. 2799. *Evelyn,* b. Feb. 28, 1916.
No. 2800. *Orville,* b. Aug. 10, 1920.

No. 2192. **Family of Leonard Gunderman and Minnie Titus, his wife,**

No. 2801. *Saron B.,* b. July 18, 1916.

No. 2802. *Helen M.*, b. Sept. 29, 1919.
No. 2803. *William C.*, b. Jan. 22, 1922.
No. 2804. *Dayton E.*, b. Sept. 23, 1924.
No. 2805. *Francis D.*, b. Oct. 2, 1925.

No. 2216. Family of Frank Burke and Sarah Jane Huffman, his wife,

No. 2806. *William, b.* Nov. 30, 1892.
No. 2807. *Elizabeth,* b. Dec. 22, 1894.
No. 2808. *Charles,* b. Apr. 14, 1897.
No. 2809. *Neda,* b. Sept. 29, 1899.
No. 2810. *Helen,* b. 1905.
No. 2811. *Elmer,* b. Mar. 30, 1908.
No. 2812. *Sarah,* b. Aug. 14, 1910.
No. 2813. *Russo,* b. Dec. 9, 1912.
No. 2814. *Sue,* b. June 7, 1915.
No. 2815. *Thelma,* b. Dec. 30, 1920.
No. 2816. *Dorothy,* b. Oct. 22, 1922.

No. 2219. Family of Steward Rissmiller and Edith Belles, his wife,

No. 2817. *Gertrude May,* b. Dec. 29, 1923.
No. 2818. *Sarah Marjorie,* b. Apr. 5, 1926.

No. 2226. Family of John T. Demarest and Lulu Jones, his wife,

No. 2819. *Margarete,* b. Sept. 12, 1897.
No. 2820. *Harvey Brice,* b. Aug. 11, 1899. m. Maggie Mae Struble, Mar. 22, 1922.
No. 2821. *Mary Ann,* b. July 1, 1908. m. John T. Monaham. Note: Res. Newton, N. J.

No. 2227. Family of Gideon L. Hill and Carrie I. Jones, his wife,

No. 2822. *Levi F.*, b. Feb. 19, 1905.
No. 2823. *George D.*, b. June 16, 1908.
No. 2824. *Lyman L.*, b. Sept. 20, 1911.
No. 2825. *Bessie A., b.* May 20, 1915.
No. 2826. *Earl G.*, b. Apr. 20, 1918.

No. 2228. Family of Harvey S. Coe and Anna S. Jones, his wife,

No. 2827. *William,* b. Feb. 6, 1903.

No. 2828. *Anna E.,* b. June 27, 1906.

No. 2228. Family of John W. Losey and Anna Jones Coe, his wife,

No. 2829. *Jacob G.,* b. Apr. 4, 1916.

No. 2229. Family of Fred S. Jones and Grace Snover, his wife,

No. 2830. *Laura Mabel,* b. Dec. 16, 1914.

No. 2230. Family of Joseph B. Jones and Edna M. Winters, his wife,

No. 2831. *Donald S.,* b. Nov. 7, 1925.

No. 2231. Family of David Benson and Mae P. Jones, his wife,

No. 2832. *Searle F.,* b. Nov. 9, 1911.
No. 2833. *Roy D.,* b. Jan. 27, 1913.
No. 2834. *Dorothy M.,* b. June 16, 1920.
No. 2835. *William,* b. Mar. 17, 1922. d. Mar. 20, 1922.

No. 2255. Family of Albert Lee Perry and Imogene Ann Pritchard, his wife,

No. 2836. *Albert Lee, Jr.,* b. Sept. 30, 1923.

No. 2256. Family of Carl O. Paul and Verna Imogene Walton, his wife,

No. 2837. *Jaunita Imogene Ann,* b. Dec. 13, 1913.
No. 2838. *Roscoe Gordon,* b. Dec. 20, 1914.
No. 2839. *Harriet Elizabeth,* b. Mar. 3, 1916.
No. 2840. *Dorothy Inez,* b. Aug. 7, 1917.
No. 2841. *Leatha Jennie Theressa,* b. Sept. 8, 1918. d. Nov. 1919.
No. 2842. *Roderie Carl,* b. Aug. 12, 1920. d. Aug. 21, 1920.
No. 2843. *Robert Kenneth,* b. Nov. 23, 1921.
No. 2844. *Freeman Leorie,* b. June 16, 1923. d. Sept. 14, 1923.

No. 2284-A. Family of Clarence Eugene Van Horn, Ph. D. and Alice Melinda Owells, his wife,

Note: Dr. Van Horn was a missionary under the Presbyterian Board from 1914 to 1926 at Burma,

India and he is now head of the Mathematics Dept., at Fiske University, Nashville, Tenn.

No. 2844-A. *Gladys Elizabeth,* b. Aug. 7, 1916, at Rangoon, Burma, British India.

No. 2844-B. *Harriet Edith,* b. Feb. 7, 1919, at Rangoon, Burma, British India.

No. 2290-H. Family of Peter D. Simmons and Laura A. Hill, his wife,

No. 2844-C. *Hazel May,* b. July 10, 1902.

No. 2844-D. *Mary Angeline,* b. Aug. 6, 1904.

No. 2294. Family of Grover Cleveland Backster and Nina L. Oliver, his wife,

Note: He was a merchant of Lafayette, N. J.

No. 2845. *Mary Isabel,* b. Apr. 4. 1920.

No. 2846. *Frank Oliver,* b. Aug. 25, 1921.

No. 2847. *Grover C., Jr.,* b. Feb. 27, 1924.

No. 2307. Family of Garrett Marvin and Elizabeth Kantz and Sarah Swink, his wives,

No. 2848. *John,* by first wife, b. Jan. 1875. d. Sept. 13, 1875.

No. 2849. *William,* by first wife, b. July 7, 1876. m. Carrie McNeil. No issue.

No. 2850. *George,* by first wife, b. Oct. 5, 1877. m. Parna Wolcott, June 7, 1905.

No. 2851. *Steward,* by second wife, b. June 27, 1889. m. Ethel Bartleson, Nov. 25, 1912.

No. 2852. *Edna, b.* Sept. 7, 1902. Single.

No. 2853. *Nellie,* b. Aug. 27, 1892. m. Lewis Brown, Aug. 14, 1912. No issue.

No. 2854. *Cora,* b. June 15, 1892. m. Glen Dickey, Oct. 5, 1911.

No. 2310. Family of Simon Marvin and Etta Bush, his wife,

No. 2855. *Charles H.,* b. Feb. 4, 1895, m. Cathrine Smith, Oct. 29, 1925.

No. 2856. *LeRoy,* b. Sept. 2, 1900, m. Anna Cramer, Feb. 19, 1927.

No. 2857. *William,* b. May 15, 1905, m. Marjorie Notestine, October 28, 1927.

No. 2857-A. *Mae,* b. 1890, d. 1891.

No. 2311. Family of Edward F. Metzgar and Emma K. Marvin, his wife,

No. 2858. *Fred,* m. Carrie Christinan.
No. 2859. *Charles,* m. Anna Christman.
No. 2860. *Mazie.*
No. 2861. *Elmira.*
No. 2862. *Mildred.*
No. 2863. *Edward.*
No. 2864. *Peter.*

No. 2312. Family of Robert Kressler and Nettie Marvin, his wife,

No. 2864-A. *Florence,* b. m. Harold P. Dunmick.
No. 2864-B. *Lulu,* b. M. John Parks.
No. 2864-C. *Thelma,* b. m. Earl Krinic, Apr. 24, 1929.

No. 2313. Family of Charles Bisbing and Laura A. Marvin, his wife,

No. 2865. *Carrie,* b. Feb. 21, 1889. m. Harry Treible. m. Sept. 30, 1909.

Note: A garage owner and proprietor in East Stroudsburg, Pa.

No. 2866. *Amy E.,* b. May 12, 1890. m. Henry Transue.
Note: Res. Phillipsburg, N. J.

No. 2867. *Arthur,* b. July 27, 1891. m. Helen Stone.
No. 2868. *John,* b. July 30, 1892. m. Bertha Fredericks, Nov. 7, 1914.
No. 2869. *Edward,* b. Aug. 1, 1893.
No. 2870. *Cora,* b. m. Robert Laub. d. No issue.

No. 2316. Family of Oliver L. Struble and Emma E. Marvin, his wife,

No. 2871. *Oliver L. Jr.,* b. Sept. 23, 1893, m. Bertha A. Shuler, December 1916.

No. 2317. Family of Israel J. Struble and Sarah C. Marvin, his wife,

No. 2872. *Lulu B.,* b. Dec. 29, 1896.
No. 2873. *Alice M.,* b. Mar. 6, 1898, m. George Cole.
No. 2874. *Isreal M.,* b. May 4, 1899.
No. 2875. *William E.,* b. July 3, 1901.
No. 2876. *Bessie B.,* b. Oct. 24, 1903, m. Elwood Brown.

No. 2877. *Etta V.*, b. Feb. 9, 1906, m. Floyd L. Bennet.
No. 2878. *Norman C.*, b. Sept. 15, 1909.

No. 2320. Family of Elmer D. Marvin and Margarete Michaels, his wife,

No. 2879. *Sarah B.*, b. April 21, 1915.

No. 2324. Family of Ira G. Marvin and Sophia L. Ahlborn, his wife,

Note: He was for many years the leading florist at Wilkes-Barre, Pa., and throughout the Wyoming Valley.

No. 2880. *Gertrude Ahlborn,* b. Aug. 18, 1892, m. A. Allen Woodruff.
Note: Reside at 5368 Magnolia Ave., Germantown, Philadelphia, Pa.

No. 2881. *George Guthrie,* b. Nov. 24, 1896.
No. 2881-A. *Ira Huston,* b. Aug. 15, 1898.

No. 2325. Family of Steward H. Marvin and Malinda Bittenbender, his wife,

Note: See No. 303, Page 272 in Marvin Family History. A prosperous farmer in Monroe County, Pa.

No. 2882. *Carrie E.*, b. Aug. 17, 1891, m. Tracy Stright, July 12, 1910.
No. 2883. *Albert Ira,* b. Aug. 11, 1893. m. Blanche E. Proffit, Feb. 12, 1924.
No. 2884. *Layton L.*, b. May 6, 1896.
No. 2885. *Ronald M.*, b. Feb. 16, 1898, m. Mary A. Setzer, Nov. 23, 1918.
No. 2886. *Alda J.*, b. Aug. 13, 1905, died without issue.
No. 2887. *Harry S.*, b. Dec. 12, 1909.

No. 2326. Family of Arthur W. Marvin and Clara Metzgar, his wife,

Note: Taught for eighteen terms in the public schools of Monroe County, Pa.

No. 2888. *Barnet F.*, b. July 31, 1892, m. Hazel Lambert, Nov. 28, 1917.
No. 2889. *Percy E.*, b. Feb. 4, 1894, m. Myrtle Mader, July 28, 1917.

No. 2890. *Iona E.,* b. July 27, 1895, m. Richard Patchen.
No. 2891. *William Bryan,* b. Aug. 21, 1896, m. Mary Dippre.
No. 2892. *John R.,* b. Oct. 25, 1897, m. Elsie Kitchen, Jan 28, 1918.

Note: Killed in action, at Fismes, France, Sept. 6, 1918, World War.

No. 2893. *Arthur K.,* b. Aug. 1, 1901, m. Adelade Luke. Mar. 28, 1923.
No. 2894. *Virginia,* b. May 17, 1906.
No. 2895. *Helen,* b. Oct. 4, 1910.

No. 2327. Family of Theron W. Marvin and Elnora Vanzile, his wife,

Note: At one time pastor of the East Stroudsburg, Pa., Baptist Church, now a Salvation Army Captain at Newton, N. J.

No. 2896. *Mabel Anita,* b. Nov. 23, 1925.
No. 2897. *Gordon J.,* b. Feb. 3, 1927.

No. 2898. *John Elmer* }
No. 2899. *Richard Francis* } twins, b. May 15, 1928.

Note: John Elmer died Dec. 18, 1928.

No. 2899-A. *Grace Ester,* b. Aug 1, 1929.

No. 2330. Family of Francis M. Marvin and Bessie Dornan Cruver, his wife,

Author of This History

Note: She was a daughter of William and Maria (Place) Cruver. Graduated at the East Stroudsburg, Pa., State Normal School, with the class of 1901, d. Sept. 29, 1923, buried in the Prospect Cemetery, East Stroudsburg, Pa., on her 40th birthday.

No. 2900. *Harold F.,* b. Oct. 31, 1905, m. Helen Gusset, Nov. 10, 1928.
No. 2901. *Ruth Maria,* b. May 3, 1907, m. Forrest Motts, April 3, 1926.

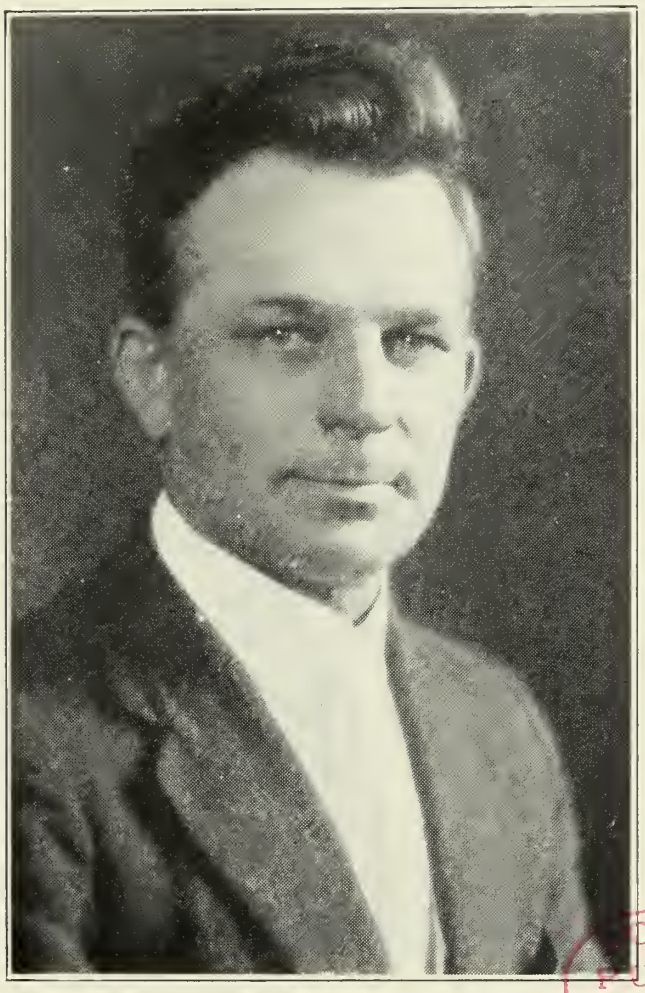

BOSTON PUBLIC LIBRARY

Ezra Alton Marvin, No. 2331

Builder and one of the first trustees of the International Holiness Bible School and College at Allentown, Pa. (Buleah Park).

No. 2902. *Ethel L.*, b. Mar. 12, 1909, m. John Kresge, Jr., Nov. 16, 1925.

No. 2903. *Doris Irene,* b. Feb. 22, 1922.

No. 2331. Family of E. Alton Marvin and Emma Custard, his wife,

Note: No issue. He is a minister in the Holiness Congregation. A carpenter by trade.

No. 2332. Family of Frank Marvin and Eva Michaels, his wife,

Note: No issue.

No. 2333. Family of Walter F. Dutton and Ida M. Marvin, his wife,

No. 2904. *Frank A.*, b. Dec. 26, 1894, m. Ruth Williams, June 17, 1914.

Note: A promising young attorney, who has twice been a candidate on the Democratic ticket for Lieu. Governor of Nebraska, having been the running mate on each occasion with Charles Bryan, brother of William Jennings Bryan the great Democratic leader of his day.

No. 2905. *Ethel Louise,* b. Oct. 7, 1897, m. Elden B. Weller, August 20, 1919.

No. 2906. *Ora,* b. Feb. 26, 1902, m. Joe Wendling, July 19, 1923.

No. 2334. Family of Allen A. Marvin and Mae Rogers, his wife,

Note: A. A. Marvin engaged in the jewelry and optical business in Blue Rapids in 1901, and is one of the real live boosters of the town. He owns two of the finest residences and one of the town's best

store buildings, and is conceded to have one of the finest jewelry stores in the state. Mr. Marvin is well and favorably known by the jewelers and optometrists throughout the trade and is president of the Kansas Association of Optometrists.

No. 2907. *Erma Mae,* b. Apr. 9, 1901.
No. 2908. *Etta Louise,* b. Oct. 1, 1902.
No. 2909. *George Albert,* b. Sept. 6, 1905, m. Evelyn Hayden, at Cedar Rapids, Iowa, Nov. 13, 1927.

No. 2335. Family of James Edson Funk and Jennie L. Marvin, his wife,

No. 2910. *Omer Marvin,* b. Nov. 26, 1912.

No. 2338. Family of Edwin Yetter and Rachel J. Marvin, his wife,

No. 2911. *Elizabeth J.,* b. Nov. 13, 1915.
No. 2912. *Edwin Jr.,* b. May 31, 1918.

No. 2339. Family of Norman Abel and Alice F. Marvin, his wife,

No. 2913. *Eugene,* b. Feb. 10, 1919.
No. 2914. *Marvin E.,* b. Jan. 11, 1912.

Note: Now a student at the East Stroudsburg State Teachers College.

No. 2339. Family of Clarence Hansman and Alice F. Marvin Abel, his wife,

No. 2915. *Alma,* b. Jan. 23, 1921.
No. 2916. *Robert,* b. June 7, 1923.

No. 2340. Family of O. E. Shinn and Leona G. Marvin, his wife,

No. 2917. *Dorothy May,* b. Oct. 27, 1918.
No. 2918. *Bertha Jeanne,* b. Apr. 12, 1922.

No. 2341. Family of William Koch and Ada G. Marvin, his wife,

No. 2919. *William Jr.*, b. May 28, 1926.

No. 2342. Family of Le Roy P. Marvin and Buena Cook, his wife,

No. 2920. *Le Roy, Jr.*, b.
No. 2921. *Willard*, b.
No. 2922. *Rodney*, b.

No. 2343. Family of Daniel E. Marvin and Hazel Meitzler, his wife,

No. 2923. *Adelaide*, b. Jan 8, 1922.
No. 2924. *Lester*, b. Mar. 5, 1924.

No. 2355. Family of Harry Willard Van Horn and Cora Alta Larcorn, his wife,

No. 2925. *Norman W.*, b. Oct. 3, 1902.
No. 2926. *Alice R.*, b. Aug. 25, 1904, m. Clarence H. Cramer, Sept. 11, 1923.
No. 2927. *Nettie M.*, b. Oct. 13, 1905, m. Harry Allen, July 1, 1922.
No. 2928. *Arthur J.*, b. Nov. 13, 1907.
No. 2929. *Howard L.*, b. Jan. 29, 1913.

No. 2368. Family of Rufus I. Hall and Mattie Chrisjohn, his wife,

No. 2930. *Mary I.*, b. July 27, 1906, m. James Hall, July 4, 1925.
No. 2931. *Margarete*, b. Sept. 22, 1909.
No. 2932. *Frank P.*, b. Dec. 8, 1912.

No. 2379. Family of Franklin Y. Harvey and Anna May Chute, his wife,

No. 2933. *Franklin Y. Jr.*, b. June 19, 1912.
No. 2934. *Virginia*, b. Apr. 5, 1914.
No. 2935. *Lucy A.*, b. July 20, 1916.
No. 2936. *Helen M.*, b. Mar. 20, 1918.
No. 2937. *Elaine I.*, b. Mar. 12, 1920.
No. 2938. *Kathryn A.*, b. Apr. 26, 1923.

No. 2390. Family of Abraham Azer and Mary Ann Metzgar, his wife,

No. 2939. *Frank,* b. Jan. 7, 1868.
No. 2940. *Lidia,* b. Apr. 10, 1870, m. Dan Patch, Aug. 31, 1892, d. July 26, 1896.
No. 2941. *Oscar,* b. Jan. 8, 1876, m. Rebecca Evans, Mar. 22, 1899.
No. 2942. *Jennie,* b. May 9, 1874, m. Frank Dock, Nov. 8, 1893, d. Feb. 26, 1923.
No. 2943. *Ella,* b. May 8, 1876, m. Wm. R. Bray, June 7, 1899, d. Apr. 22, 1925.
No. 2944. *Stella,* b. Oct. 2, 1878, m. David Evans, Mar. 20, 1901.
No. 2945. *Laura,* b. Aug. 29, 1880, m. Thomas Griggs, Apr. 24, 1901.
No. 2946. *Samuel,* b. Apr. 8, 1884, m. Annie Watson.
No. 2947. *Arthur,* b. Feb. 6, 1887, m. Gertrude Berry, Jan. 2, 1912.

Note: Res. Shamokin, Pa.

No. 2397. Family of Nelson Azer and Eleanora Phillips, his wife,

No. 2948. *Alonzo,* b. Feb. 1, 1873, m. Alice M. Bonney.
Note: Res. at Brainards, N. J.

No. 2949. *Amandus,* b. Mar. 27, 1877, m. Maime Felker.

Note: Res. at East Bangor, Pa.

No. 2398. Family of Jonathan Wood and Elmira Azer, his wife,

No. 2951. *Sophia,* b. Feb. 26, 1874
No. 2952. *John,* b. Dec. 27, 1877.
No. 2953. *Walter,* b. Sept. 2, 1881.
No. 2954. *Julia,* b. Sept. 28, 1882.
No. 2955. *Frank,* b. Nov. 2, 1887.
No. 2956. *Laura M.,* b .June 16, 1892.
No. 2957. *Wilmer,* b. Jan. 12, 1894.
No. 2958. *James R.,* b. Jan. 7, 1897.
No 2959. *Harvey C.,* b. Aug. 1, 1898.

No. 2400. Family of Butler Vincent and Susan Cramer, his wife,

No. 2960. *Wilkelmina,* b. Jan. 20, 1854, m. William Dilts, Nov. 20, 1873.

BOSTON PUBLIC LIBRARY

JUDGE AND MRS. FRANK MARVIN

Note: Born near Bartonsville, Pa., he moved with his parents to Seneca, Kansas, March 20, 1880, completed the High School course of that city in 1887 and taught 1887-88. Served the City of Seneca several years as Police Judge. Entered the Shoe and Clothing business at Blue Rapids, Kans., April, 1906. He served Blue Rapids since that time as Mayor, Police Judge and Justice of the Peace. He has been a life long Methodist having served almost every position of church activity.

No. 2961. *Josephine,* b. Dec. 5, 1856, m. George Cummings, Nov. 18, 1877.
No. 2962. *De Forest,* b. Jan. 24, 1859, m. d. Feb. 13, 1887.
No. 2963. *Leona,* b. Mar. 29, 1861, m. John R. Lowrie, Feb. 15, 1883.
No. 2964. *Marion,* b. Aug. 21, 1863.
No. 2965. *Isabella,* b. Nov. 24, 1866, m. George Chapman, May 25, 1887.
No. 2966. *Jennie,* b. Feb. 24, 1868, m. Thomas Sankey, Apr. 29, 1899.
No. 2967. *Evermond,* b. July 4, 1870, m. Iva Gardiner.
No. 2968. *Elgie,* b. June 20, 1873.

No. 2401. Family of Philip Cramer and Nancy Montgomery, his wife,

No. 2969. *Minnie,* b. Apr. 24, 1870, m. Walter Cotman, Aug. 31, 1899.
No. 2970. *Maude,* b. Sept. 20, 1875.

No. 2404. Family of Mathias Cramer and Lucy Lamoreaux, his wife,

No. 2971. *Isabel,* b. Sept. 25, 1869, m. Fred Straub, July 5, 1887.
No. 2972. *Fred A.,* b. July 5, 1871, m. Julia Bryson, Nov. 14, 1890, d. Feb. 9, 1900.
No. 2973. *Margaret,* b. July 20, 1873, m. Edward Pruner, Dec. 14, 1891.

Note: The author is greatly indebted to Mrs. Pruner for hearty co-operation in the compilation of information.

No. 2974. *Susan,* b. Mar. 10, 1877, m. (1) Walter Slater, (2) Chas. Blanchard, May 31, 1905.
No. 2975. *Rhoda C.,* b. Mar. 22, 1879, m. (1) Thomas Haley, July 24, 1897, (2) Chriss Pruner, Mar. 22, 1916, (3) Albert Umberg, Jan. 15, 1924.
No. 2976. *Caroline,* b. Aug. 1, 1881, m. Edward Evans, Dec. 29, 1900.
No. 2977. *Mathias,* b. Nov. 7, 1885, m. Margarete Lynch, Sept. 29, 1906.
No. 2978. *Edith,* b. June 11, 1887, m. Wm. C. Deuble, Sept. 14, 1907.

Note: Res. Clifton, N. J. The author is very greatly indebted to Mrs. Deuble for her hearty co-

operation and valuable assistance in the accumulation of much valuable information.

No. 2979. *Burrell,* b. May 28, 1890, m. (1) Freda (?), Jan. 1, 1910, (?) Grace Hatfield.

No. 2407. Family of Tracy Stuart Evans and Sarah Elizabeth Lee, his wife,

No. 2980. *Alice Lee,* b. Dec. 3, 1899.
No. 2981. *Winifred G.,* b. Jan. 13, 1902, m. Chas. Doud, Oct. 19, 1920.
Note: Res. Fleetville, Pa.

No. 2982. *Richard T.,* b. Sept. 11, 1906.
No. 2983. *Thomas H.,* b. May 6, 1913.

No. 2408. Family of William Ross and Viola A. Evans, his wife,

Note: Res. Clarks Summit, Pa.

No. 2984. *George,* b. April 18, 1876, m. Maude H. Barney, June 10, 1910.
No. 2985. *Bell,* b. Feb. 11, 1877, m. George Rodgers, June 3, 1899.
No. 2986. *Florence Lydia,* b. Aug. 20, 1884, d. Sept. 6, 1900.

No. 2420. Family of Levi Wagner and Susannah E. Riehl, his wife,

No. 2987. *Lillian,* b. Feb. 19, 1881, m. Arthur Mack, July 16, 1902.
No. 2988. *Hiram,* b. Apr. 5, 1889, m. Annie Tomenio, Nov. 6, 1915. No issue.
No. 2989. *Charles,* b. Feb. 9, 1887. Single.
No. 2990. *Minnie,* b. Jan. 22, 1885, m. Henry Hoag, June 21, 1906.
No. 2991. *Edward,* b. Apr. 3, 1895, m. Dorothy Taylor, Nov. 30, 1922.
No. 2992. *Mary,* b. Aug. 23, 1891, m. Charles Reinhart, Oct. 28, 1912.
No. 2993. *Katie Valera,* b. July 15, 1879, m. John Schweitzer, July 20, 1900.
No. 2994. *Hannah,* b. Oct. 25, 1874, m. William Weston, Dec. 26, 1892.

A. A. Marvin

Residence of A. A. Marvin, No. 2334

President of Kansas State Association of Optometrists.

STON PUBLIC LIBRARY

No. 2426. Family of George Scheller and Minnie Bohanan, his wife,

No. 2995. *Regina,*

No. 2427. Family of J. Elwood Evans and Sarmanda Hoffert, his wife,

No. 2996. *Gertrude Viola,* b. Mar. 3, 1886, m. Ralph E. Hyde, Note: Res. at Catasauqua, Pa.

No. 2428. Family of Charles Le Roy Evans and Mary J. Kidd, his wife,

No. 2997. *Harvey L.,* b. May 17, 1886.
No. 2998. *Truman E.,* b. Apr. 16, 1891, m. Mary Balogh, Oct. 14, 1919. No issue.

No. 2430. Family of Aaron L. Evans and Clara A. Haldaman, his wife,

No. 2999. *Nettie May,* b. Mar. 22, 1889, m. Forrest Werst, Apr. 16, 1921.
No. 3000. *Carrie Cathrine,* b. Dec. 16, 1890, m. Edgar Remaley, Dec. 2, 1909.
No. 3001. *Mabel J.,* b. Feb. 28, 1892, m. Wilbur Bastian, Dec. 7, 1912.
No. 3002. *Bessie O.,* b. Jan. 30, 1894, m. Archie Ackley, Nov. 4, 1916.
No. 3003. *Bertha P.,* b. March 30, 1901, m. Joseph Mirth, Aug. 18, 1923.
No. 3004. *Robert A.,* b. June 28, 1907, m. May 21, 1927.
No. 3005. *Margarete H.,* b. Sept. 19, 1910.
No. 3006. *Alice C.,* b. Oct. 12, 1912, m. (?) Hartzell.
No. 3007. *Aaron Llewelly,* died, aged 5 yrs. 3 mo.
No. 3008. *Pearl,* died in infancy.
No. 3009. *Wildra Grace,* died in infancy.
No. 3110. *R. A.,* died in infancy.

No. 2432. Family of William E. Evans and Stella E. Gaugler, his wife,

No. 3011. *Raymond,* b. May 2, 1889, m. Josephine Weiss, June 17, 1922.
No. 3012. *Mary C.,* b. Oct. 26, 1900, m. (1) Harold Heiselmeyer, Sept. 1, 1920, (2) Walter Meixell, June 25, 1927.

No. 3013. *Horace W.*, b. Apr. 2, 1902, m. Mary Sewall, Oct. 14, 1922.
No. 3014. *Rachel E.*, b. Apr. 2, 1904, m. Walter Keifer, Nov. 24, 1922.
No. 3015. *Paul S.*, b. Apr. 13, 1907.
No. 3016. *Marvin B.*, b. May 12, 1908.
No. 3017. *Austin W.*, b. July 11, 1909.
No. 3018. *Rodger John*, b. Mar. 26, 1911.
No. 3019. *Clara E.*, b. July 23, 1913.
No. 3020. *Elizabeth S.*, b. Apr. 19, 1915.
No. 3021. *Ruth R.*, b. July 20, 1919.

Note: The author of this history is very greatly indebted to Mr. William E. Evans the head of the above household No. 2432 for his unfaltering co-operation. He is the Treasurer of the Van Horn Historical and Genealogical Research Association of Pennsylvania and resides at 1414 New St., Bethlehem, Pa.

No. 2434. Family of Edward H. Evans and Alice Woodling, his wife,

No. 3022. *Flossie*, b. Oct. 25, 1884, m. Charles Mager, Jan. 17, 1904.

Note: He is an attorney in N. Y. C.

No. 2436. Family of William H. Evans and Emma Runyon, his wife,

No. 3023. *Althea*, b. Nov. 9, 1884, m. Wm. Gusset.
No. 3024. *Margarete* L., b. June 14, 1886, m. Fred Kessler, d. Jan. 15, 1929.

Note: He is supt. of Scranton Water Works.

No. 3025. *Eva B.*, b. Jan. 14, 1888. m. George Rarick.
No. 3026. *Jesse P.*, b. Nov. 1, 1889, m. Chas. Rinker, d. Oct. 4, 1918.

Note: Both died during the Great Flu Epidemic of Oct. 1918.

No. 3027. *Flossie B.*, b. Dec. 22, 1893, m. Raymond Snyder.
No. 3028. *Zaidee*, b. Aug. 18, 1896, m. Wm. E. Goucher, Nov. 29, 1913.
No. 3029. *Lila I.*, b. July 20, 1899, m. Earl Brown.

No. 2437. Family of Joseph H. Evans and Cathrine McLaughlin, his wife,

No. 3030. *Francis,* b. May 22, 1903.
No. 3031. *Mary,* b. Nov. 10, 1904.

No. 2443. Family of Harry Evans and Kathrine McElroy, his wife,

No. 3032. *Frank,* b. m. Marie McGlinn, Dec. 26, 1922.
No. 3033. *Mary,* b. m. Emanuel Miller, May 10, 1924.

No. 2444. Family of Harry Evans and Margarete McMahon, his wife,

No. 3034. *John,* b. m. Cathrine.
No. 3035. *Cathrine,* b m. James Sweeney.
No. 3036. *Harry,* b. m.
No. 3037. *Margarete,* b.
No. 3038. *Julia.*

No. 2445. Family of Ferdenand Metzgar and Mary Shearer, his wife,

No. 3039. *Minnie,* b. Nov. 30, 1870, m. B. W. Kerr, Dec. 24, 1890.
No. 3040. *Helvina,* b. Feb. 24, 1872, d.
No. 3041. *Nellie,* b. Dec. 1, 1873, m. W. E. Smething, Dec. 16, 1891.
No. 3042. *Anna,* b. Dec. 21, 1875, m. F. C. Medler, July 2, 1896.
No. 3043. *Harry,* b. Apr. 4, 1878, m. Lillian Guizel, Nov. 7, 1900.
No. 3044. *Berton,* b. Feb. 11, 1882, m. Sadie Ellis, Dec. 23, 1903
No. 3045. *James,* b. Feb. 5, 1884, m. Grace Gomer, Sept. 1, 1904.
No. 3046. *Francis,* b. May 8, 1906, single.

No. 2447. Family of Benjamin Winfield and Hannah Metzgar, his wife,

No. 3047. *Willis,* b. Oct. 2, 1872. m. Ida Wilson.
Note: Reside, Mill City, Pa.

No. 3048. *Eugene,* b. May 13, 1875. m. Sarah Plowright.
Note: Reside at Buffalo, N. Y.

No. 3049. *Hattie,* b. Feb. 13, 1892. d. Nov. 1, 1907.

No. 2453. Family of Edward Milton Metzgar and Caroline Jones, his wife,

No. 3050. *Carrie Luella,* b. Oct. 11, 1875. m. Ljdah Sturdevant, Oct. 17, 1895.

Note: Reside, Mill City, Pa.

No. 3051. *Lula,* b. Apr. 25, 1886. m. Garfield White.

No. 2454. Family of John A. Van Horn and Laura Emma McBride, his wife,

Note: They reside at Homestead, Pa.

No. 3052. *Mary Elizabeth,* b. 1883. m. Joseph A. Rudge, 1916.
No. 3053. *Agnes Vida,* b. 1885. m. Frederick William Hyde, 1914.
No. 3054. *Charles,* b. 1886. m. Margarete E. Jones, 1920.

No. 2460. Family of Thomas Oliver McCune and Anna May Lowry, his wife,

No. 3055. *Lula Jane,* b. Feb. 11, 1886. m. Ernest Barber Lawrence, Sept. 1, 1909.
No. 3056. *Kathrine Grace,* b. June 13, 1890. m. Abraham Boyd Weiss, Aug. 5, 1918.

No. 2461. Family of Thomas Martin Ramsey and Jane Amanda Lowry, his wife,

No. 3057. *Chas. L.,* b. Jan. 1884. m. Nellie Hawthorne.
No. 3058. *Richard Taylor,* b. May 5, 1885. m. Alma Rodgers.
No. 3059. *Frank Reed,* b. Dec. 2, 1892. m. Helen Patterson.
No. 3060. *Prudence Elvina,* b. Oct. 6, 1886. m. Lloyd C. Palmer.

No. 2462. Family of William Conner and Marcilla Lowry, his wife,

No. 3061. *Bertha C.,* b. Oct. 22, 1893. m. Miller.
No. 3062. *Ralph Edwin,* b. Sept. 12, 1897. m. Gladys Smith.
No. 3063. *Lowry D.,* b. Aug. 15, 1900.

No. 2468. Family of John E. Woodard and Dellia Luce, his wife,

No. 3064. *Lola,* b. May 19, 1899. m. G. H. Taber.

Note: Res. Homewood Ave., Butler, Pa.

No. 2469. Family of Oscar F. Woodward and Margarete Holton, his wife,

No. 3065. *Lewis A.,*

No. 2469-A. Family of Austin Gill and Sarah Ann Hogue, his wife,

No. 3066. *Almira,* b. Oct. 29, 1877. m. Charles W. Johnson, Apr. 6, 1898.
Note: Res. Sharon, Pa.

No. 2469-C. Family of William Robinson and Mary Hogue, his wife,

No. 3067. *Vesta,* b. July 15, 1878. m. Ed. Richart, Apr. 23, 1900.
Note: Res. Sharpsville, Pa.

No. 3068. *Etta,* b. Aug. 6, 1880. m. Edgar Allen, Mar. 14, 1899.
Note: Res. 479 A. St., Sharon, Pa.

No. 3069. *Jane,* b. Mar. 13, 1881. m. Clyde R. Wilson, Apr. 10, 1899.
Note: Res. Youngstown, Ohio, R. D. No. 5.

No. 3070. *Gladys,* b. May 29, 1906. m. Barrickman.
Note: Res. 105 N. Chestnut St., Warren, Ohio.

No. 3071. *Gertrude,* b. May 7, 1888. m. Lloyd M. Stewart, Dec. 27, 1906.
Note: Res. 209½ Silver St., Sharon, Pa.

No. 3072. *Thomas A.,* b. Aug. 26, 1898. m. Cathrine Klingsmith, Aug. 7, 1917.
Note: Res. Sharon, Pa.

No. 2469-D. Family of Morris Walls and Jane Hogue, his wife,

No. 3073. *Ella,* b. July 18, 1878.
No. 3074. *Josephene Bell,* b. Jan. 20, 1881. m. Wm. Hurd.
Note: Res. Youngstown, Ohio.

No. 3075. *Emma Elizabeth,* b. Mar. 22, 1884. m. George W. Matthews.
Note: Res. 74 Wilson St., Salem, Ohio.

No. 3076. *Maude Armintha,* b. Dec. 9, 1886. d. Nov. 16, 1896.

No. 3077. *Harry,* b. Jan. 28, 1890. m. Bertha Hulton.
Note: Res. Young St., E. Palestine, Ohio.

No. 3078. *George Eli,* b. Aug. 29, 1892. m. Lottie Saylor.
Note: Martin St., E. Palestine, Ohio.

No. 2470. Family of Robert Wasson and Phylena E. Van Horn, his wife,

No. 3079. *Laura Viola,* b. Jan. 24, 1869. m. David James, Dec. 4, 1899.
Note: Res. Los Angeles, Cal.

No. 3080. *James Wilbur,* b. Sept. 12, 1872. m. Martha Stevenson, Feb. 16, 1898.

No. 3081. *Harry Nelson,* b. Mar. 18, 1875. m. Edna Young, Mar. 6, 1916.
Note: Res. W. Middlesex, Pa.

No. 3082. *Grace B.,* b. Jan. 26, 1877. m. John Danniels, Dec. 29, 1899.
Note: Res. Youngstown, Ohio.

No. 3083. *Maude C.,* b. Mar. 30, 1880. m. S. K. Knox Aug. 15, 1910.
Note: Res. Washingtonville, Ohio.

No. 2477. Family of Hosey Chase and Martha Emily Byers, his wife,

No. 3084. *Mary Emily,* b. July 30, 1867. m. James Snyder, Apr. 12, 1886.
Res: Detroit, Mich.

No. 2478. Family of Thomas Gorman and Harriet Joanna Byers, his wife,

No. 3085. *Cathrine,* b. m. Morgan Jones, Dec. 8, 1901.
Note: Res. Canal Fulton, Ohio.

No. 3086. *James,* b. m. Viola Young.
Note: Res. St. Joseph, Ill.

No. 2479. Family of S. Austin Byers and Elizabeth Swagger, his wife,

No. 3087. *Albert,* b. m. Annetla Dobson, Aug. 17, 1905.
Note: Res. Foxburg, Pa.

No. 3088. *Charles,* b. Aug. 19, 1876. m. Laura Kerr, May 21, 1903.
Note: Res. Butler, Pa. R. D.

No. 3089. *Harry,* b. Jan. 23, 1881. m. Annorah Albert, July 2, 1920.
Note: Res. Evans City, Pa.

No. 3090. *Pearl,* b. Dec. 6, 1886. m. Thomas Campbell, Apr. 8, 1902.
Note: Res. West Sunbury, Pa.

No. 3091. *Bessie Byers,* b. Mar. 27, 1890. m. Joseph Kelly, d. Nov. 29, 1918.

No. 3092. *Warren Scott,* b. July 5, 1892. m. Mary E. Emerick, June 17, 1924.

No. 2480. Family of George Reeher and Mary Byers, his wife,

No. 3092-A. *Louis A.,* b. Aug. 11, 1871. d. Dec. 15, 1900.

No. 3092-B. *Walter O.,* b. May 18, 1873. m. Lulu Keen.
Note: Res. Mercer, Pa.

No. 3093. *Maude I.,* b. Sept. 23, 1876. m. Dallas Bruseon, Jan. 31, 1895.
Note: Res. Grove City, Pa.

No. 2481. Family of Sylvester Davis and Sarah Jane Potterfield, his wife,

No. 3094. *John,* b. Oct. 5, 1867. m. Agnes Huse, Sept. 1, 1919.
Note: Res. Grove City, Pa.

No. 3095. *Mary Ellen,* b. Mar. 1, 1873. m. George Deal, Mar. 19, 1891.
Note: Res. Butler, Pa., R. D. No. 2.

No. 3096. *Peter,* b. June 24, 1877. m. Caroline Morris.

No. 3097. *Sylvester,* b. Dec. 15, 1891. m. Iva Haney, Aug. 21, 1920.
Note: Res. Sharon, Pa.

No. 3098. *Bella,* b. Sept. 24, 1895.

No. 3099. *Albert,* b. Feb. 10. 1898.
Note: Res. Sharon, Pa.

No. 2482. Family of Benjamin F. Daugherty and Lydia Rosetta Davis, his wife,

No. 3100. *Robert H.,* b. June 28, 1871. m. Elizabeth Stockdill.
Note: Res. New Bethlehem, Pa.

No. 3101. *Francis A.,* b. Feb. 2, 1873. d. Oct. 3, 1877. Without issue.

No. 3102. *Mary E.,* b. July 26, 1876. m. Eli Piper, Nov. 3, 1891.
Note: Res. Butler, Pa.

No. 3103. *Wm. F.,* b. Oct. 28, 1878. m. Maude O'Conner, July 18, 1902.
Note: Res. Butler, Pa.

No. 3104. *Benjamin F.,* b. June 22, 1880. m. Clara Fowler, June 14, 1906.
Note: Res. Cadiz, Ohio.

No. 3105. *Milton S.,* b. July 12, 1882. m. Bertha W. Randall, Sept. 3, 1902.
Note: Res. Butler, R. D. No. 1.

No. 3106. *John L.,* b. Aug. 2, 1884. m. Linnie S. Chilly, Mar. 17, 1924.
Note: Res. Butler, Pa., R. D. No. 2.

No. 3107. *Maggie M.,* b. May 3, 1886. m. Henry Jayne, Oct. 26, 1904.
Note: Res. Greenville, Pa.

No. 3108. *Clyde G.,* b. July 15, 1888. m. Louise Beasley, Dec. 11, 1918.
Res. Norfolk, Va.

No. 3109. *Sarah A.,* b. Dec. 9, 1890. m. James Adams, d. Dec. 17, 1919.
Left no issue.

No. 2484. Family of Milton Davis and Phebe Parks, his wife,

No. 3110. *Bella Davis,* b. Oct. 2, 1880. m. Ward.
No. 3111. *John L.,* b. Feb. 28, 1885.
No. 3112. *Robert P.,* b. May 9, 1887.
No. 3113. *Charlotte,* b. Sept. 8, 1889. m. Cookson.

No. 2485. Family of Peter Davis and Caroline Woolcott, his wife,

No. 3114. Julia Ann, m. C. L. Uber.
No. 3115. *William C.,* b. Apr. 1, 1885. m. Matilda Koken.
Note: Res. Volant, Pa., R. D. No. 2.

No. 3116. *Ella R.,* b. May 20, 1892. m. Russell W. Roberts.
Note: Res. 718 S. Ray St., New Castle, Pa.

No. 3117. *George J.,* b. June 5, 1896. Single.

No. 2486. Family of James Ward and Maggie Davis, his wife,

No. 3118. *George,* b. Sept. 8, 1884.
Note: Res. Grove City, Pa.

No. 3119. *Irena,* b. Sept. 23, 1901. m. Frank Rowe, July 3, 1919.
Note: Res. Pardoe, Pa.

No. 2488. Family of Thomas Hogue and Olive Almira Van Horn, his wife,

No. 3120. *Rachel,* b. Sept. 4, 1877. m. Wm. Lampher, 1899. d. Mar. 17, 1901.
Note: One son surviving.

No. 3121. *Delinda,* b. Apr. 10, 1881. m. Jackson Garrett, 1899. d. Dec. 19, 1904.
Note: One daughter, Mrs. Maude G. Simpson, Pulaski, Pa., survives.

No. 3122. *Daisy,* b. Mar. 8, 1891. m. Adam Shrawden, July 10, 1907.

No. 3123. *Adam,* b. Oct. 20, 1894. m. Neva Phillips, Dec. 25, 1916.

No. 2490. Family of George William Van Horn and Mary Ella Barr, his wife,

No. 3124. *William Russell,* m. Etta Baker.
No. 3125. *Mary D.,* m. J. J. Carr.
No. 3126. *Donald A.,* Single.
Note: All reside Redonda Beach, Cal.

No. 2491. Family of Albert Kinsell and Harriet J. Van Horn, his wife,

No. 3127. *Hiram Martin,* b. Jan. 29, 1878. m. Emma Davis, 1902

No. 3128. *Grace A.,* b. Mar. 7, 1881. m. George Garrett, 1901.
Note: Res. Lawrence Co., Pa.

No. 3129. *Maude A.,* b. Mar. 1, 1885. m. James Garrett, 1903.
No. 3130. *Harry C.,* b. June 5, 1898. m. Luella Huff, 1918.

No. 2493. Family of William E. Hollabaugh and Anna Estelle Van Horn, his wife,

No. 3131. *Carrie May,* b. Mar. 22, 1891. m. Chas. F. Geriger, June 15, 1908.
Note: Res. West Middlesex, Pa.

No. 2495. Family of William C. Allen and Charlotte Van Horn, his wife,

No. 3132. *Jessie,* b. Dec. 4, 1876. m. Frank Doutte, Oct. 18, 1905.
Note: Res. Polk, Pa.

No. 3133. *Mary May,* b. July 14, 1881. m. Thomas Faull, Mar. 18, 1903.
Note: Res. Grove City, Pa.

No. 3134. *Cora,* b. Dec. 8, 1889. m. M. J. Fagan, July 9, 1918.
No. 3135. *Frank,* b. Oct. 20, 1891. m. Nellie M. Moon, Apr. 2, 1912.
Note: Res. Ellwood City, Pa.

No. 3136. *Russell R.,* b. Oct. 11, 1893. m. J. H. Forrester, Aug. 5, 1922.
Note: Res. Butler, Pa.

No. 2497. Family of James Perry Stinedorf and Mary Elizabeth Black, his wife,

No. 3137. *Reba Aleena,* b. July 7, 1894. m. Dixson,
Note: Res. New Castle, Pa.

No. 3138. *Brant LeRoy,* b. Feb. 5, 1898.
Note: Res. 438 Watson St., Sharon, Pa.

No. 3139. *Norman Carl,* b. Sept. 11, 1900.
No. 3140. *Charles Ronald,* b. May 5, 1905.
No. 3141. *Madaline May,* b. July 17, 1907.
No. 3142. *Francis Merle,* b. Oct. 31, 1913.

No. 2498. Family of Isiah Stinedurf and Euphemia Armitstead, his wife,

No. 3143. *Maude E.,* b. May 23, 1881. m. F. Prescott,
Note: Res. Wakefield, Mass.
No. 3144. *Amanda E.,* b. Feb. 11, 1884. m. M. Tucker,
Note: Res. Wakefield, Mass.

No. 3145. *Florence A.,* b. Dec. 7. 1886. m. J. Lecourt,
Note: Res. Lowell, Mass.

No. 3146. *Alice C.,* b. Oct. 23, 1888. m. G. Churchill,
Note: Res. Vineyard Haven, Mass.

No. 3147. *Blanche E.,* b. Aug. 30, 1892. m. R. Kerrstead.
No. 3148. *Elsie H.,* b. Jan. 27, 1897. m. W. Rutledge.

No. 2501. Family of James Buckanore and Elizabeth Jane Stinedorf, his wife,

No. 3149. *Rachel M.,* b. Jan. 22, 1885. m. Harry W. Lang, Mar. 4, 1904.
Note: Res. Woodlawn, Pa.

No. 3150. *Amanda Elmira,* b. Apr. 30, 1892. m. Frank Slayton.
Note: Res. Monaca, Pa.

No. 3151. *Blanch,* b. Jan. 16, 1895. m. Wm. Davis.
No. 3152. *Edna M.,* b. Feb. 26, 1897. m. Stien Dusenberry.

No. 2504. Family of Benjamin Franklin Fuller and Grace Eva Van Horn, his wife,

No. 3153. *Henry,* b. m. Hazel Moore.
No. 3154. *Raymond E.,* b. m. Minnie Southworth.
No. 3155. *Millie May,* b. m. David Morgan.
No. 3156. *Arthur B.,* Single.

No. 2505. Family of John Chapman Fuller and Sallie Alexander, his wife,

No. 3157. *Herbert Alexander,* b. July 5, 1909.

No. 2509. Family of Sylvester Arner and Louisa Onettie, his wife,

No. 3158. *Sterling Brook,* b. May 29, 1903.
No. 3159. *Martha Elnora,* b. June 20, 1910.

No. 2510. See Family No. 2504.

No. 2535. Family of William W. Winaus and Bertha Killian, his wife,

No. 3160. *Lawrence,* b. Aug. 23, 1900. m. Mary E. Wandell, Feb. 16, 1920.
No. 3161. *Archie C.,* b. Mar. 7, 1903.

No. 2571. Family of Abraham H. Van Horn and Cathrine Frances Reinmiller, his wife,

No. 3162. *Mary Amelia,* b. Mar. 8, 1881. Died without issue.
No. 3163. *Samuel Edward,* b. Oct. 18, 1883. m. Margarete Watkins, Apr. 9, 1910.

No. 2595. Family of Albert G. Messinger and Anna Eliza Attix, his wife,

Note: The Author is very greatly indebted to the Messinger family for the open door in the inspection of Mr. Messinger's life work in the preparation of a Van Horne family genealogy. Widow resides on Sullivan Road, Easton, Pa.

No. 3164. *Elizabeth Stover,* b. June 9, 1886. m. Robert W. Imel, Sept. 30, 1907.
No. 3165. *Margarete Emma,* b. June 17, 1892.

No. 2596. Family of Peter H. Tomson and Elizabeth Anglemeyer, his wife,

No. 3166. *Howard,*
No. 3167. *Willis R.,*
No. 3168. *Isabel,* m. Learn.
Note: Res. Dalton, Pa.

No. 2597. Family of Raymond W. Walters and Anna M. Tomson, his wife,

No. 3169. *Elva E.,* b. June 8, 1895, m. Jay C. Wemple.
Note: Res. Netcong, N. J.

No. 2599. Family of Walter R. Tomson and Pearl S. Gumper, his wife,

No. 3170. *Peter H.,*
No. 3171. *Robert M.,*
No. 3172. *Vernon G.,*
No. 3173. *Walter R., Jr.,*

No. 2613. Family of Irvin J. Learn and Mary Cruts, his wife,

No. 3174. *William K.,* b. May 4, 1892. Single.
No. 3175. *I. Lester,* b. July 25, 1893, m. Florence Lerch.
No. 3176. *Elbert F.,* b. May 7, 1895. Single.
No. 3177. *Sarah C.,* b. Nov. 7, 1897, m. William C. Dunn.

No. 3178. *Edith M.*, b. 1901.
No. 3179. *Earl R.*, b. Sept. 23, 1902.
No. 3180. *Hazel P.*, b. Jan. 13, 1905, m. Archibald Albert.
Note: Res. Bangor, Pa.

No. 3181. *Dorothy E.*, b. Nov. 3, 1907, m. Leon K. Holland.
No. 3182 *Verna M.*, b. July 24, 1910.

No. 2614. Family of John Campbell and Anna M. Cruts, his wife,

No. 3183. *Raymond E.*, b. Feb. 17, 1889. m. Viola Miller, Nov. 4, 1916.

No. 2614. Family of William O. Lanyon and Anna Cruts, his wife,

No. 3184. *Helen S.*, b. Mar. 9, 1902. m. John Wesley Veale, Sept. 1, 1923.
Note: Res. West Orange, N. J.

No. 3185 *Emily*, b. Mar. 4, 1905.
No. 3186. *Norman*, b. July 6, 1900.

No. 2615. Family of John Loman and Amanda Williams, his wife,

No. 3187. *Edward*, b. May 30, 1897. Single.
No. 3188. *Russell*, b. May 20, 1901. Single.
No. 3189. *Harry*, b. Sept. 21, 1902. Single.
No. 3190. *John Clifford*, b. Sept. 20, 1918.

No. 2618. Family of Edward Williams and Annie Lanminger, his wife,

No. 3191. *Franklin George*, b. Apr. 28, 1899.
No. 3192. *Mamie*, b. Dec. 3, 1894. m. George A. Morgan.
No. 3193. *Sadie R.*, b. Feb. 14, 1896. m. William Craine.
No. 3194. *Hazel W.*, b. Aug. 10, 1901. m. Arthur G. Howard.
Note: Res. at Norton Heights, Conn.

No. 3195. *Grace M.*, b. Aug. 12, 1904. m. Floyd Hopkins.

No. 2619. Family of Davison Cooper and Maggie Estella Cruts, his wife,

No. 3196. *Lester A.*, b. Sept. 28, 1897. m. Celia Cloes.
No. 3197. *Bessie E.*, b. Jan. 20, 1900. m. Jos. S. Paraday.
No. 3198. *Gertrude L.*, b. Aug. 24, 1901. m. Fred Reese.

No. 3199. *Pearl M.*, b. July 26, 1902. m. John Florey.
No. 3200. *Laura J.*, b. Nov. 19, 1905. m. Daniel Walters
No. 3201. *Grant*, b. Mar. 28, 1907.
No. 3202. *Aaron*, b. Aug. 26, 1908.
No. 3203. *Gladys R.*, b. Dec. 11, 1916.
No. 3204. *Ester P.*, b. Oct. 26, 1917.

No. 2621. Family of Albert Cruts and Susie Yonmans, his wife,

No. 3205. *Ethel*, b. Sept. 7, 1903.
No. 3206. *Earl K.*, b. Jan. 19, 1905 m. Emma McDaniels.
No. 3207. *Sarah*, b. Oct. 1, 1906. m. John Daws.

No. 2623. Family of P. Earl Cruts and Mary M. Ritter, his wife,

No 3208. *Madilen*, b. May 28, 1912.
No. 3209. *Russel*, b. Mar. 25, 1914.

No. 2624. Family of Albert Warner and Ester A. Cruts.

Note: She divorced Werner, June 4, 1918 and married Mr. Fox.

No. 3210. *Kenneth Nelson*, b. Oct. 21, 1912.

No. 2625. Family of Oscar Herman Cruts and Eva May Tinsman, his wife,

No. 3211. *Homer Roy*, b. Jan. 28, 1912.
No. 3212. *Raymond*, b. July 11, 1918.

No. 2642. Family of Daniel Van Horne and Julia Schuyler, his wife,

No. 3213. *Addaline*, b. Jan. 12, 1874.
No. 3214. *Mabel*, b. July 23, 1876.
No. 3215. *Elizabeth*, b. Jan. 1, 1878.
No. 3216. *Schuyler*, b. July 6, 1885.
No. 3217. *Antinette*, b. Feb. 16, 1887.

No. 2643. Family of Ten Eyck Van Horn and Vadie Thayer, his wife,

No. 3218. *Clara*,

No. 2651. Family of Charles Edwin Van Horn and Emma Briggs Drake, his wife,

No. 3219. *Edna E.,* b. Jan. 21, 1897. m. Forrest R. Sprague, Oct. 7, 1914.
Note: Res. Friendship.

No. 3220. *Mildred Jola,* b. Aug. 3, 1901. m. John E. Buzzard, June 4, 1921.
Note: Res. Friendship.

No. 2657. Family of John Vedder and Nelly Van Horne, his wife,

No. 3220-A. *John,*

No. 2659. Family of Henry Van Horn and Nettie M. Duckrow, his wife,

No. 3221. *Alice Janet,* b. Mar. 13, 1899. m. Benjamin C. Rowe, 1917.
No. 3222. *Clarissa Putnam,* b. Nov. 13, 1913.

No. 2660. Family of James E. Van Horn and Alice M. Derbyshire, his wife,

No. 3223. *James E., Jr.,* b. July 14, 1889. m. Margarete E. Farrell, 1917.

Note: Executive Secretary of New Jersey Republican State Committee, Trenton, N. J.

No. 3224. *Florence Margarete,* b. Dec. 23, 1894. m. Earl W. Hooper, Apr. 17, 1920.
No. 3225. *Jessie Louise,* b. Aug. 9, 1897. m. Paul N. Colby, July 2, 1921.
No. 3226. *Gertrude Grace,* b. Feb. 3, 1901. m. Dr. Robert Edison Haldeman, Aug. 26, 1926.
No. 3227. *Kathryn B.,* b. Dec. 15, 1903. m. Robert Elmer Barwis, May 21, 1927.
No. 3228. *John Cornelius,* b. Aug. 1, 1907.

No. 2686. Family of Michael J. Brabston and Mary Agnes Dessalet, his wife,

No. 3229 *Joseph Michael,* b. Nov. 21, 1912.
No. 3230. *Helen,* b. May 27, 1917.

No. 2687. Family of Edward J. Brabston and Gladys Margarete Dessalet, his wife,

No. 3231. *Edward J., Jr.,* b. July 31, 1915.

No. 2754. Family of Walter Fletcher Murray and Mary Campbell Van Horn, his wife,

No. 3232. *Grace Brewster,* b. Dec. 9, 1906.
No. 3233. *Mary Campbell,* b. Dec. 3, 1909.
No. 3234. *Roger Franklin,* b. Oct. 11, 1911

No. 2755. Family of John Russell Van Horne and Grace Marie Costello, his wife, no issue.

No. 2759. Family of Cornelius H. Vreeland and Carrie Wood, his wife,

No. 3235. *Jenny May,* b. July 23, 1880.
No. 3236. *Henry Albert,* b. Dec. 2, 1897.

No. 2791. Family of John Albert Van Horn and Julia Soule, his wife,

No. 3237. *Arthur,* b. Aug. 6, 1875, Jersey City.
No. 3238. *John Albert,* b. Aug. 4, 1884, Jersey City. m. Josephine Wilson Merseles, June 12, 1886.

No. 2820. Family of Harvey B. Demarest and Maggie Mae Struble, his wife,

No. 3239. *Harvey B.,* Jr., b. May 7, 1923.
No. 3240. *George Dewey,* b. June 30, 1925.

No. 2850. Family of George Marvin and Parna Wolcott, his wife,

No. 3241. *Helen,* b. Oct. 7, 1907. d. May 24, 1925.
No. 3242. *Herietta,* b. July 20, 1906. m. Paul Miller (2) George Wane.

No. 2851. Family of Steward Marvin and Ethel Martleson, his wife,

No. 3243. *Walter G.,* b. July 20, 1914.

No. 2854. Family of Glen Dickey and Cora Marvin, his wife,

No. 3244. *Howard Victor,* b. Jan. 14, 1913.

No. 2855. Family of Charles H. Marvin and Cathrine Smith, his wife,

No. 3244-A. *Dianna,* b. 1926.

No. 2856. Family of Le Roy Marvin and Anna Cramer, his wife,

No. 3244-B. *Le Roy, Jr.,* b. Dec., 1927.
No. 3244-C. *Dorothy Mae,* b. Apr. 19, 1929.

No. 2857. Family of William Marvin and Marjorie Notestine, his wife,

No. 3244-D. *Etta Lou,* b. August 16, 1928.

No. 2866. Family of Harry Transue and Amy E. Bisbing, his wife,

No. 3245. *Harriet,* b. July 24, 1924.

No. 2865. Family of Harry Treible and Carrie Bisbing, his wife,

No. 3246. *I. Mitchell,* b. June 27, 1910.
No. 3247. *Carrie Evelyn,* b. Mch. 18, 1920.

No. 2868. Family of John Bisbing and Bertha Fredericks, his wife,

No. 3248. *Paul,* b. Apr. 14, 1915.
No. 3249. *Robert,* b. Feb. 3, 1920.
No. 3250. *Marion,* b. July 24, 1922.

No. 2882. Family of Tracy A. Stright and Carrie E. Stright, his wife,

No. 3251. *Beulah E. Stright,* b. Jan. 19, 1914.
No. 3252. *Nellie G. Stright,* b. Feb. 16, 1918.
No. 3253. *Tracy Marvin Stright,* b. Jan. 24, 1927.

No. 2883. Family of Albert I. Marvin and Blanche F. Proffit, his wife,

No. 3254. *James Edward,* b. Dec. 1, 1925.

No. 2885. Family of Ronald W. Marvin and Mary A. Setzer, his wife,

No. 3255. *Blanch Marvin,* b. Feb. 8, 1922.

No. 3256. *Harold Marvin,* b. Sept. 23, 1927.

No. 2888. Family of Barnet Marvin and Hazel Lambert, his wife,

No. 3257. *Clara Mae,* b. Feb. 1, 1920.

No. 2889. Family of Percy E. Marvin and Myrtle Mader, his wife,

Note: Asst. Gen. Foreman, International Boiler Works, Stroudsburg, Pa.

No. 3258. *Marjorie E.,* b. Aug. 9, 1918.
No. 3259. *Willard J.,* b. Sept. 12, 1920.
No. 3260. *Shirley Ann,* b. June 30, 1928.

No. 2890. Family of Richard Patchen and Iona Marvin, his wife,

No. 3261. *Della, b.* May 29, 1927.
No. 3262. *Olive,* b. Dec. 4, 1928.

No. 2891. Family of Prof. William B. Marvin and Mary Dippre, his wife,

Note: Now the Principal of Schools at Barnegatt, N. J.

No. 3263. *William J.,* b. Dec., 1925.
No. 3264. *James, b.* Dec., 1926.

No. 2893. Family of Arthur K. Marvin and Adelade Luke, his wife,

No. 3265. *Dorothy,* b. Feb. 12, 1926.

No. 2901. Family of Forrest Motts and Ruth Maria Marvin, his wife,

No. 3266. *Forrest, Jr.,* b. July 15, 1927.

No. 2902. Family of John Kresge, Jr., and Ethel L. Marvin, his wife,

No. 3267. *Helen Betty,* b. Jan. 31, 1926.

No. 2904. Family of Frank A. Dutton and Ruth Williams, his wife,

No. 3268. *Francis Rea,* b. June 28, 1916.

No. 2905. Family of Elden B. Weller and Ethel Louise Dutton, his wife,

No. 3269. *Bradford,* b. July 19, 1920.
No. 3270. *Helen,* b. Dec. 26, 1921.
No. 3271. *Noma Mae* } Twins, b. May 8, 1924.
No. 3272. *Dona Lee* }

No. 2906. Family of Joe Wendling and Ora Dutton, his wife,

No. 3273. *Jean Lorrene,* b. Sept. 13, 1924.

No. 2943. Family of William R. Bray and Ella Azer, his wife,

No. 3274. *Thelma,* b. Dec. 10, 1901. m. John J. Parry, Dec. 24, 1919.
Note: Res. at Blakely, Pa.
No. 3275. *William L.,* b. Jan. 31, 1906. m. Helen Finabrag, July 3, 1925.
No. 3276. *Buleah,* b. Aug. 20, 1909. m. Lavern Lewis, Dec. 30, 1924.

No. 2945. Family of Thomas Griggs and Laura Azer, his wife,

No. 3277. *Elmer,* b. July 14, 1904.
No. 3278. *Alfred,* b. Nov. 26, 1906. m. Ruth Patten.
No. 3279. *Mabel,* b. Apr. 25, 1908.
No. 3280. *Laura,* b. Feb. 12, 1911.
No. 3281. *Violet,* b. Mar. 16, 1914.
No. 3282. *Jennie,* b. Feb. 22, 1916.
No. 3283. *Thomas, Jr.,* b. Apr. 26, 1918.
No. 3284. *Willard,* b. Dec. 15, 1921.
No. 3285. *Bettie Frances,* b. Apr. 21, 1923.

No. 2947. Family of Arthur Azer and Gertrude Berry, his wife,

No. 3286. *Mary L.,* b. Oct. 8, 1912.
No. 3287. *Charles A.,* b. Feb. 3, 1911.

No. 2971. Family of Fred Straub and Isabel Cramer, his wife,

No. 3288. *Anna M.,* b. Oct. 16, 1890. m. Joseph E. Carman, June 14, 1911.

No. 3289. *Frederick M.,* b. Nov. 25, 1888. m. Genevieve Chambers.

No. 2972. Family of Frederick A. Cramer and Julia Bryson, his wife,

No. 3290. *Frederick B.,* b. Mar 7, 1893. m. Sarah V. Flynn, Apr. 22, 1914.
No. 3291. *Clarence C.,* b. June 26, 1891. m. Nellie Sannderson, Oct. 2, 1911.

No. 2973. Family of Edward M. Pruner and Margaret Cramer, his wife,

No. 3292. *Ralph,* b. Nov. 9, 1892. m. Helen Brown.
Note: Res. at Passaic, N. J.

No. 3293. *Edward J.,* b. Oct. 1, 1896. Single.
Note: He is an importer and exporter in New York City.

No. 2974. Family of Thomas Haley and Rhoda Cramer, his wife,

No. 3294. *Maurice,* b. Mar. 28, 1899.
No. 3295. *Archie,* b. Aug. 24, 1900.
No. 3296. *Hazel Bell,* b. July 24, 1902. m. Harley Follett.
No. 3297. *Raymond,* b. July 19, 1903.
No. 3298. *Walter M.,* b. Dec. 10, 1906.
No. 3299. *Kenneth,* b. July 16, 1910.
No. 3300. *Francis,* b. Mar. 20, 1913.

No. 2975. Family of Chriss Pruner and Rhoda Cramer Haley, his wife,

No. 3301. *Freda,* b. May 29, 1918.
No. 3302. *Edward,* b. Apr. 6, 1922.

No. 2976. Family of Edward T. Evans and Caroline Cramer, his wife,

No. 3303. *Evan John,* b. Nov. 7, 1901. d. Nov. 14, 1901.
No. 3304. *Margaret,* b. Dec. 27, 1903.
No. 3305. *Lucy May,* b. Feb. 18, 1907.
No. 3306. *Edward Thomas,* b. Oct. 19, 1910. d. Nov. 20, 1910.
No. 3307. *Jane Beatrice,* b. July 28, 1913. d. Dec. 28, 1913.
No. 3308. *Chester Thomas,* b. Aug. 1, 1915.

No. 3309. *Richard Cramer,* b. Feb. 18, 1918.

No. 2977. Family of Mathias Cramer and Margaret Lynch, his wife,

No. 3310. *Thomas,* died young.
No. 3311. *Marion,*
No. 3312. *Madeline,*

No. 2978. Family of William C. Deuble and Edith Cramer, his wife,

No. 3313. *Wilma Edith,*

No. 2984. Family of George Ross and Maude H. Barney, his wife,

No. 3314. *Gertrude,* b. Dec. 7, 1912.
No. 3315. *Richard,* b. Feb. 1, 1916.

No. 2985. Family of George Rodgers and Bell Ross, his wife,

No. 3316. *Austin,*
No. 3317. *Helen,*
No. 3318. *Clayton and Dayton,* twins.
No. 3319. *William,*

No. 2987. Family of Arthur Mack and Lillian Wagner, his wife,

No. 3320. *John L.,* b. June 21, 1906.
No. 3321. *Dorothy M.,* b. Mar. 19, 1908.

No. 2993. Family of John Schweitzer and Katie V. Wagner, his wife,

No. 3322. *Willard Dewey,* b. May 1, 1899. m. Martha B. Holden.
No. 3323. *Roy Elwood,* b. Feb. 16, 1902.
No. 3324. *John Lawrence, Jr.,* b. Nov 4, 1903.
No. 3325. *Irene May,* b. Aug. 8, 1908.

No. 2999. Family of Forrest Werst and Nettie May Evans, his wife,

No. 3326. *Minnie M.,* d. Dec. 7, 1925.

No. 3000. Family of Edgar Remaley and Carrie C. Evans, his wife,

No. 3327. *Hilda,* b. Aug. 1, 1911.
No. 3328. *Lester,* b. Apr. 18, 1913.
No. 3329. *Clara,* b. July 7, 1915.
No. 3330. *Irene,* b. Feb. 18, 1918.
No. 3331. *Llewellyn,* b. July 26, 1926.

No. 3001. Family of Wilbur Bastian and Mabel J. Evans, his wife,

No. 3332. *Evelyn,* b. July 2, 1913.
No. 3333. *Naomi,* b. Jan. 5, 1917.
No. 3334. *Wilbur,* b. Nov. 17, 1924.

No. 3002. Family of Archie Ackey and Bessie O. Evans, his wife,

No. 3335. *Georgie M.,* b. Apr. 19, 1920.
No. 3336. *Leonard P.,* b. Nov. 30, 1923.

No. 3004. Family of Robert A. Evans and ——— his wife,

No. 3336-A. *Grace E.,* b. Mar. 11, 1920.

No. 3006. Family of Hartzell and Alice C. Evans, his wife,

No. 3337. *Beatrice,* b. Feb. 17, 1917.
No. 3338. *Vincent,* b. Apr. 17, 1919.
No. 3339. *Marion, b.* Nov. 29, 1922.
No. 3340. *Harry,* b. Oct. 17, 1927.

No. 3011. Family of Raymond Evans and Josephine Weiss, his wife,

No. 3341. *Raymond E.,* Jr., b. Nov 4, 1923.

No. 3012. Family of Harold Heiselmeyer, and Mary C. Evans, his wife,

No. 3342. *Elvin Oscar,* b. Apr. 16, 1921.

No. 3012. Family of Walter Meixell and Mary Heiselmeyer Evans, his wife,

No. 3343. *Philip* (adopted) her child, b. Oct. 2, 1923.

No. 3013. Family of Horace W. Evans and Mary Sewall, his wife,

No. 3344. *Horace W., Jr.,* b. Sept. 19, 1924.

No. 3023. Family of William Gusset and Althea May Evans, his wife,

No. 3345. *Eva,* b. Jan. 14, 1904. d. 1918.
No. 3346. *Harry,* b. m. Alice Rawley.
No. 3347. *Charles,*
No. 3348. *Millicent,* b. Sept., 1914.
No. 3349. *Gladys,*

No. 3024. Family of Fred Kessler and Margarete L. Evans, his wife,

No. 3350. *Cleve S.,* m. William Boland.
No. 3351. *William,*

No. 3025. Family of George Rarick and Eva B. Evans, his wife,

No. 3352. *Vincent,* b. Feb. 5, 1907.
No. 3353. *Gordon,* b. Nov. 11, 1913.
No. 3354. *Blair,* b. Aug. 12, 1915.
No. 3355. *Emma,* b. Nov. 4, 1916.
No. 3356. *Verna,* b. Dec. 26, 1920.
No. 3357. *Alzada,* b. Sept. 3, 1922.
No. 3358. *George,* b. Apr 25, 1924.
No. 3359. *Dory,* b. Feb. 24, 1928.

No. 3026. Family of Charles Rinker and Jesse P. Evans, his wife,

No. 3360. *Helen,* b. Aug. 28, 1909.
No. 3361. *Emily,* b. 1910.
No. 3362. *Russel,*
No. 3363. *Rena,*

No. 3027. Family of Raymond Snyder and Flossie B. Evans, his wife,

No. 3364. *Jean Rayma,* b. Jan. 31, 1920.
No. 3365. *Lorraine Ruth,* b. Aug. 15, 1922.
No. 3366. *Raymond Howard,* b. Sept. 18, 1924.

No. 3028. Family of William E. Goucher and Zadie V. Evans, his wife,

No. 3367. *Arthur Eugene,* b. Oct. 21, 1914.
No. 3368. *Austin Harrison,* b. July 25, 1916.
No. 3369. *Mary Emma,* b. July 31, 1917.
No. 3370. *Lila Mae,* b. Dec. 27, 1920.
No. 3371. *Ruth Ester,* b. Sept. 5, 1922.

No. 3029. Family of Earl Brown and Lila I. Evans, his wife,

Note: He is a barber in East Stroudsburg.

No. 3372. *Arthur,*
No. 3373. *Adelaide,*
No. 3374. *Earl Jr.,*
No. 3375. *Helen.*

No. 3032. Family of Frank Evans and Marie McGlinn, his wife,

No. 3376. *Eileen,*
No. 3377. *Francis,*
No. 3378. *Cathrine,*

No. 3050. Family of Ljdah Sturdevant and Carrie Luella Metzgar, his wife,

No. 3379. *Ruth Anna,* m. Ernest Finch.
Note: Res. Walls Corners, Pa.

No. 3380. *Arline May,* m. Walter Harding.
No. 3381. *Lesley L.,* single.
No. 3382. *Helen Elizabeth,* single.

No. 3052. Family of Joseph A. Rudge and Mary Elizabeth Van Horn, his wife,

No. 3383. *Joseph James,* b. June 4, 1917.
No. 3384. *Charles Van Horn,* b. Feb. 2, 1919.

No. 3053. Family of Frederick W. Hyde and Vida Van Horn, his wife,

No. 3385. *John Frederick,* b. June 14, 1915.
No. 3386. *Laura Louise,* b. June 7, 1918.

No. 3055. Family of Ernest Barber Lawrence and Lula Jane McCune, his wife,

No. 3387. *Ernest Donald,* b. Mar. 20, 1912.
No. 3388. *John McCune,* b. Feb. 17, 1916.
No. 3389. *Robert Raymond,* b. Apr. 11, 1920.
No. 3390. *Carl Lowry,* b. June 5, 1926.

No. 3057. Family of Charles L. Ramsey and Nellie Hawthorne, his wife,

No. 3391. *Edgar,* b. Mar. 20, 1910.
No. 3392. *Ralph,* b. Jan. 2, 1912.

No. 3058. Family of Richard Ramsey and Alma Rodgers, his wife,

No. 3393. *Thomas,* b. Feb. 15, 1917.
No. 3394. *Frank,* b. Aug. 20, 1918.
No. 3395. *Harold,* b. Apr. 15, 1920.
No. 3396. *Glenn,* b. Feb. 4, 1922.
No. 3397. *Kenneth,* b. Dec. 9, 1923.
No. 3398. *Rena Jeane,* b. Nov. 2, 1925
No. 3399. *Iva May,* b. Aug. 9, 1927.

No. 3059. Family of Frank R. Ramsey and Helen Patterson, his wife,

No. 3400. *Dorothy Irene,* b. Mar. 24, 1919.
No. 3401. *Mary Isabelle,* b. Aug. 30, 1925.

No. 3060. Family of Lloyd C. Palmer and Prudence E. Ramsey, his wife,

No. 3402. *Edgar E.,* b. Apr. 22, 1910.
No. 3403. *Raymond,* b. Apr. 21, 1912.
No. 3404. *Ethel Grace,* b. Mar. 16, 1915.

No. 3066. Family of Charles W. Johnson and Almira Gill, his wife,

No. 3405. *Harry A.,* b. Sept. 1, 1901.
No. 3406. *Tressa C.,* b. Mar. 13, 1903.
No. 3407. *Jessie T.,* b. Jan. 23, 1909.
No. 3408. *Geraldine T.,* b. June 7, 1917.

No. 3067. Family of Edward Reichart and Vesta Robinson, his wife,

No. 3409. *LeRoy,* b. Mar. 3, 1903.

No. 3410. *Flossie,* b. Oct. 22, 1906. m. Lornaham.
No. 3411. *Lottie,* b. Feb. 27, 1909.

No. 3068. Family of Edgar Allen and Etta Robinson, his wife,

No. 3412. *Mary,* b. July 15, 1900. m. Thomas Wasser.
No. 3413. *Edna,* b. Aug. 3, 1905. m. J. G. Johnson.
No. 3414. *Clarence,* single.

No. 3069. Family of Clyde R. Wilson and Jane Robinson, his wife,

No. 3415. *Marie,* b. July 14, 1902.
No. 3416. *Jesse Samuel,* b. Oct. 1, 1903.

No. 3071. Family of Lloyd M. Stewart and Gertrude Robinson, his wife,

No. 3417. *John M.,*
No. 3418. *Mary Jane,*

No. 3072. Family of Thomas A. Robinson and Cathrine Klingsmith, his wife,

No. 3419. *Anna,*

No. 3084. Family of James Snyder and Mary Emily Chase, his wife,

No. 3420. *James Howard,* b. Feb. 16, 1888. m. Mary Frances Burd.

Note: Res. Detroit, Mich.

No. 3421. *Albert Thomas,* b. June 26, 1890. m. Carrie Miller.
No. 3422. *Jacob Raymond,* b. Aug. 24, 1893. Single.
No. 3423. *Hazel Irene,* b. Jan. 12, 1896. m. Charles Geering.

Note: Res. Redford, Mich.

No. 3424. *Martha Ellen,* b. Mar. 26, 1898. m. Arthur Marcino.
Note: Res. Pontiac, Mich.

No. 3085. Family of Morgan Jones and Cathrine Gorman, his wife,

No. 3425. *Harriet M.,* b. May 18, 1910.
No. 3426. *Thomas E.,* b. May 16, 1912.
No. 3427. *Gordon M.,* b. Jan. 4, 1916.

No. 3092. Family of Warren Scott Byers and Mary E. Emerick, his wife,

No. 3428. *Paul E.,* (adopted) b. Mar. 21, 1926.

No. 3094. Family of John Davis and Agnes Huse, his wife,

No. 3429. *Harry,* b. July 26, 1920.
No. 3430. *Ralph,* b. Apr. 1, 1922.

No. 3095. Family of George Deal and Mary Ellen Davis, his wife,

No. 3431. *Mary Ellen,* b. Oct. 3, 1893.
No. 3432. *Abbie,* b. Sept. 22, 1895. m. Vern Vogan.
Note: Res. Grove City, Pa.

No. 3433. *Edward Lewis,* b. Oct. 15, 1898.
No. 3434. *Charles Sylvester,* b. Nov. 21, 1902. m. Crete Wnbernile.
No. 3435. *Callie Lawrence,* b. Oct. 26, 1902. m. James Cristy.
No. 3436. *Ambrose Lee,* b. Apr. 20, 1905. Died without issue.
No. 3437. *Sarah Ann,* b. Apr. 8, 1907. m. James Caldwell.
No. 3438. *George Henry,* b. Mar. 17, 1909. Died without issue.

No. 3097. Family of Sylvester Davis and Iva Haney, his wife,

No. 3439. *Charles S.,* b. Feb. 2, 1923.
No. 3440. *James O.,* b. Apr. 8, 1925.
No. 3441. *Minerva May,* b. Dec. 12, 1916.

No. 3100. Family of Robert H. Daugherty and Elizabeth Stockdill, his wife,

No. 3442. *Beulah Marie,* b. Mar. 24, 1902.
No. 3443. *Wayne H.,* b. May 19, 1903. m. Buleah Marie O'-Connor.
Note: Res. Greenville, Pa.

No. 3102. Family of Eli Pipher and Mary Edith Daugherty, his wife,

No. 3444. *Charles Wesley,* b. Oct. 28, 1893. m. Ethel Glover.
Note: Res. Butler, Pa.

No. 3445. *Harry Francis,* b. June 5, 1896. m. Geraldine Robinson. d. Dec. 12, 1919.

No. 3446. *Gertrude Rosetta,* b. Nov. 3, 1898. m. Dan Firnmermian.
Note: Res. Butler, Pa.

No. 3447. *Benjamin F.,* b. Mar. 12, 1901. Without issue.
No. 3448. *Sarah Ann,* b. Aug. 5, 1903. m. William Ekis.
Note: Res. Butler, R. D. No. 2.
No. 3449. *Hiram S.,* b. Sept. 30, 1905. m. Mabel Brown.
Note: Res. Butler, Pa., R. D.

No. 3103. Family of William F. Daugherty and Maud O'Conner, his wife,

No. 3450. *Leona Frances,* b. Mar. 1, 1903. m. Raymond Roger.
No. 3451. *Mont Clair,* b. Apr. 5, 1905. Single.
No. 3452. *Carl Frederick,* b. Feb. 22, 1908. Single.
No. 3453. *Ralph Glen,* b. Jan. 23, 1912.
No. 3454. *Cathrine Marie,* b. June 7, 1914.
No. 3455. *Charles William,* b. Feb. 27, 1919.

No. 3104. Family of Benjamin F. Daugherty and Cora M. Fowler, his wife,

No. 3456. *Gary D.,* b. July 22, 1907.
No. 3457. *Doris G.,* b. Mar. 17, 1909.

No. 3105. Family of Milton Sylvester Daugherty and Bertha W. Randall, his wife,

No. 3458. *Edna Marie,* b. May 1, 1903. m. James Adams, May 3, 1921.
Note: Res. Harrisville, Pa.

No. 3459. *Nellie Edith,* b. Mar. 15, 1907. Single.
Note: Res. Butler, Pa., R. D. No. 1.

No. 3460. *Lydia Virginia,* b. Feb. 23, 1909. Single.

No. 3107. Family of Henry Jayne and Maggie M. Daugherty, his wife,

No. 3461. *Rosetta I.,* b. May 9, 1906. m. William Bernefield.
Note: Res. Greenville, Pa.

No. 3462. *J. Rawland,* b. Apr. 8, 1908.
No. 3463. *Lawrence H.,* b. Dec. 19, 1909.
No. 3464. *Ella W.,* b. Aug. 5, 1911.
No. 3465. *Raymond A.,* b. Oct. 28, 1913.

No. 3132. Family of Frank Doutte and Jessie B. Allen, his wife,

No. 3466. *Kenneth Allen,* b. Aug. 14, 1906. Single.
Note: Res. Polk, Pa.

No. 3467. *Francis Edwin,* b. Mar. 13, 1909. Single.

No. 3133. Family of Thomas Faull and Mary May Allen, his wife,

No. 3468. *Dorothy,* b. May 20, 1916.
No. 3469. *William,* b. July 22, 1903.
No. 3470. *Elsie,* b. Sept. 6, 1904. m. R. O. Buxton, June 30, 1924.
Note: Res. Grove City, Pa.

No. 3471. *Harold,* b. May 9, 1906.
No. 3472. *Allen,* b. Dec. 11, 1908.
No. 3473. *Thomas Jr.,* b. July 15, 1909.
No. 3474. *Donald,* b. Feb. 14, 1912.

No. 3135. Family of Frank Allen and Nellie M. Moon, his wife,

No. 3475. *William Lewis,* b. Jan. 28, 1913.
No. 3476. *Clifton LeRoy,* b. Aug. 4, 1916.

No. 3149. Family of Harry W. Lang and Rachel M. Buchanan, his wife,

No. 3477. *Dorothy,* b. Oct. 9, 1905. m. Roy Coxson.
Note: Res. West Middlesex, Pa.

No. 3478. *James,* b. Sept. 18, 1907. Single.
No. 3479. *Elizabeth,* b. Apr. 27, 1911. m. Paul C. Bukot.
Note: Res. West Middlesex, Pa.

No. 3480. *Nellie,* b. Sept. 13, 1913. Single.
No. 3481. *Charles,* b. Sept. 22, 1920.

No. 3163. Family of Samuel Edward Van Horn and Margarete Watkins, his wife,

No. 3482. *Margarete K.,* b. Dec. 26, 1910.
No. 3483. *Josephene Prudence,* d. Apr. 6, 1913.
No. 3484. *Pauline Elizabeth,* b. Jan. 5, 1917.
No. 3485. *Edward Harrison,* b. Apr. 8, 1921.
No. 3486. *Katie Mary Amelia,* b. June 1, 1923.
No. 3487. *William Calvin,* b. Jan. 22, 1926.

No. 3219. Family of Forrest R. Sprague and Edna E. Van Horn, his wife,

No. 3488. *Genevieve E.,* b. Apr. 17, 1915.
No. 3489. *Helen Adeline,* b. May 11, 1917.
No. 3490. *Christine Anora,* b. Dec. 24, 1918.
No. 3491. *Edwina Jean,* b. July 28, 1923.
No. 3492. *Dorothy Ruth,* b. Feb. 26, 1923.
No. 3493. *Mary Thelma,* b. Feb. 20, 1925.

No. 3220. Family of John E. Buzzard and Mildred Iola Van Horn, his wife,

No. 3494. *Viola Belle,* b. Jan. 10, 1922.
No. 3495. *Bertha Beulah,* b. Dec. 7, 1923.

No. 3238. Family of John Albert Van Horn and Josephine Wilson Merseles, his wife,

No. 3496. *Muriel,* b. Jan. 17, 1910, Jersey City.
No. 3497. *Evelyn,* b. Sept. 6, 1911, Jersey City.
No. 3498. *Helen Elizabeth,* b. July 25, 1925, Upper Montclair, N. J.

No. 3274. Family of John J. Parry and Thelma Bray, his wife,

No. 3499. *Harold,* b. Jan. 26, 1920.
No. 3500. *Eleanora,* b. Aug. 9, 1921.
No. 3501. *Margarete C.,* b. Aug. 6, 1925.

No. 3276. Family of LaVern Lewis and Buleah Bray, his wife,

No. 3502. *Lillian,* b. Aug. 9, 1926.

No. 3290. Family of Frederick B. Cramer and Sarah V. Flynn, his wife,

No. 3503. *Ruth Frances,* b. Jan. 10, 1915.
No. 3504. *Dorothy Elizabeth,* b. July 24, 1917.

No. 3291. Family of Clarence C. Cramer and Millie Sannderson, his wife,

No. 3505. *Helen,*
No. 3506. *Fred,*
No. 3507. *Norma,*

This Changing Life Below

Life in brightest phases seen
Is but gilded all—
O'er its fairest pages
Shadows darkly fall.

Hours but few of joy we taste,
Hope illumes the goal,
Bliss we dream, but tis not his,
Can satisfy the soul.

Youth, the heart's best season,
Is not free from care;
Though it seemeth gladsome,
Sorrow lurketh there.

And the beck'ning future,
Visions sweet portray;
Telling brighter morrow,
Heedless of to-day.

Unborn thoughts of greatness,
Slumbering hopes of fame,
Winning for their votary
True homage and a name.

These the restless longings
'Oft indulged by youth,
Stealing from young life the bloom
Of holy love and truth.

Manhood's sterner moments,
Bustling hours of strife,
Bear a deeper impress
On the record life.

Then ambition waking
Knows no idle chain
And it listeth never
Childhood's dream again.

But tis bearing onward
With the sordid mart,
Panting in the race begun
To act a glorious part.

How the heart grows worldly
How our fond hopes cling
To the pomp of earthly power
Though no peace it brings.

And our days grow weary,
Sadly sinks the sun,
While our cherished schemes decay
E'er the goal is won.

Far on boyhood's pathway
Says our feeble mind,
And a friendly echo
Breathes upon the wind,

Telling of the joyous past,
The friends we loved so well,
Above whose graves, long years ago
The tears of evening fell.

Hope wreaths no glorious future
To bid us long that sleep
From whose calm, sweet forgetfulness,
None ever wake to weep.

Fearful old age starteth
If a shadow fall—
Startled at the memories
Buried years recall,

Yet, though shadows darkly
Rest upon our brow,
If above are treasures,
Life is brightest now.

For we fast are hastening,
Though earth's path we tread
Glad its sorrows come not
To that city of the dead.

While in dreamless slumber
Soft a Saviour's hand
Guides through dark'ned valley
To that better land.

Chapter No. 8

CHRISTIAN BARENTSEN VAN HOORN
And
His Descendants

Christian Barentsen Van Hoorn, who, as was the family custom in Holland, signed his name Van Hoorn, was undoubtedly a brother of Jan Cornellessen Van Hoorn, both of whom came to New Amsterdam, now New York City, in America about 1640, A. D. He married Jannetje Jans.

He came from Hoorn, a city in the north of Holland. He seems to have been a man of undoubted good judgment, as he was frequently appointed referee.

He was appointed on March 10, 1633, by the Burgomasters and Schepens of New Amsterdam to view a house, in regard to the building of which there was some litigation.

On June 28, 1655, he appears as attorney for Albert Andressen.

On September 5, 1658, he sailed with the expedition from New Netherlands, the object of which was to dispossess the Swedes, who had settled on the South River (Delaware), the settlement was known as Fort Christina, now Wilmington, Delaware.

On October 15, 1655, he was a subscriber to the fund for repairing and strengthening the City Hall, 15 Guilders. He was appointed Fire Warden at Fort Amsterdam, January 18, 1656.

On April 17, 1657, he is made a small Burgher.

On August 1, 1657, he is given patent for lot of land "By the Land Gate" New Amsterdam (at Broadway and Wall Street).

On November 17, 1657, he is paid 1616 Guilders, 13 Stivers, and Mortgage of 1233 Guilders, 17 Stivers for house and lot at New Amsterdam, by Cornelise Janse Plavier, previously bought by Christian Barentsen February 17, 1654, and July 30, 1657.

On May 30, 1658, Hendrick Hendricks, a tailor, acknowledges to owe him 500 Guilders, balance of purchase money for house and lot at New Amsterdam, near the Land Gate, and mortgages said house to satisfy the debt.

At about this time he returned to Wilmington, Delaware, where he with others who had obtained a grant of land on the south side of None Such Creek, a tributary of the Christina, not far from the present Wilmington, Delaware; at the junction of the two streams is Sweet Nut Island, opposite Newport. It was on this grant of land he and his fellow grantees began the erection of a mill.

In the documents relating to the Colonial History of New York, this mill is referred to as a horse mill. Horse power was probably used when from low tides water power was not available.

It was while building this mill he died. It is not doubted but that he was buried in the old graveyard about a mile from the City of Wilmington, Delaware.

At the time of his death he still held the office of Fire Warden, as on the 23rd of December, 1658, his successor was appointed—

it being noted in the City records that he had died at South River, (Delaware).

Jannetje Jans, widow and executrix of Christain Barentsen presented to the Court in New Amsterdam an inventory of "all the liabilities and assets as they were at the time of her husband's demise" requesting that Mr. Jacob Alrichs, Director of the City's Colony on the South River, where her husband died, be written to "in order that the chattels which are there may be sent from the South River to this place." The inventory was put into the hands of the Orphanmasters of the City, who were requested to examine and prove the same, and, as far as possible, to effect a settlement.

* * * *

Minutes of the Orphanmasters of New Amsterdam.

Demise of Christian Barentsen Van Hoorn,

August 28, 1658, Orphanmaster Pieter Wolfersen Van Cowvenhoven produces a letter received through Court Messenger, Pieter Schabanck, which having been opened, was found to have been written and sent by the Hon. Alrichs from the South River and to report the death of Christian Barentsen Van Hoorn on the 26th of July, 1658, with a statement by inventory of his estate and the request to assist his widow.

* * * *

Alrichs writes to Peter Stuyvesant September 5, 1658, "In regard to the widow of Christain Barents, as she desired beyond measure to go there and requested it within three days after her husband's burial, by word of mouth and by writing also that the property which he left behind, might be sold immediately, all of which has been agreed to and permitted at her repeated instances or demands and arranged for the best of the heirs, so that they have been benefited more than usual, by some presents, or words of consolation, as your Honor will have seen from the transmitted letters and account and sale of the property; therefore, there is no cause given the aforesaid widow to complain, but I only advised or proposed to her, that it would be for her best to remain in possession; she should be assisted in completing the mill, with the income of which through the grist, she would be able to diminish the expenses and live decently and abundantly with her children, on the surplus, besides that she had yet three or four good cows, with sheep and hogs, which also could help her to maintain her family. She and her children should have remained on and inherited the father's estate, which was in good condition, here, wherein the widow and the children could have continued reputably and in (good) position to much advantage, but she would not listen to advice, that she was to be restricted in her inclinations and well-being, which I shall never think of, much less do. This God may grant and give, and I will

also ask him to take your Honor and us with our families in his Almighty care and protection, remaining

Your Honor's ever obedient and faithful servant,

J. ALRICHS."

New Amstel,
the 5th September, A. D. 1658.
To the Noble, Honorable, Worshipful,
Wise, very Prudent Mr. Petier Stuyvesant
General of New Netherlands, Curacao, etc.,
Residing in Fort Amsterdam.

By Capt. Jacobsen.

* * * *

FROM THE RECORDS OF NEW NETHERLAND

"December 18, 1858. Before the Board appeared Burgomaster Olaf Stevensen Cortlandt who is informed by the Orphanmaster, of the inventory of his property here, made by this widow, wherein differences appearing with which they do not know what to do, the widow of said Christian Barentsen Van Hoorn, called Jannetje Jans, is called and asked whether the payment for the house near the Land Gate had been received; she answers, yes, by Hendrick Van Dyck who had Power of Attorney from her husband; asked about the payment for the house where Hendrick Henricksen, the tailor, lives, she says not to have received it, but it is still due and charged.

* * * *

The children of Christian Barentsen Van Hoorn and Jannetje Jans, his wife, were:

2. Barnet, b. Aug. 30, 1651, married Gertje Dircks Claussen, Feb. 14, 1679.

3. Cornelius, bap. August 3, 1653, married Margaret Vander Burgh, Mar. 4, 1675.

4. Johannis, bap. March 18, 1657, married Lenah Boone.

Jannetje Jans, widow of Christian Barentsen Van Hoorn, married December 12, 1658, as her (2) husband, Laurens Andriessen Van Boskerk, who was born in Holstein, Denmark. He was a member of the Bergen, N. J. Court in 1667; President of the same in 1682; and a member of the Governor's Council for a number of years. Jannetje took as her fortune to her (2) husband "1,400 florins heavy money, 10 Wampun beads for one stiver."

Van Boskerk and his wife made a joint Will dated August 29, 1679; proved March 19, 1692-3 by the provisions of which the survivor was to enjoy the whole estate for life. After his and her decease one half of the property was devised to the children of Jannetje by her first husband, Christian Barentsen Van Hoorn, and the family by the second marriage, received the remainder.

Jannetje Jans. d. July 13, 1694, having survived her (2) husband, Laurens Andriessen Van Boskerk, several months.

We shall consider only the children and descendants of Jannetje Jans by her first husband, Christian Barentsen Van Hoorn.

2. Barent Christian, b. August 30, 1651. m. Geertje Dircks Claussen. He lived at Bergen, N. J. in which town he was a farmer and owner of large tracts of land. It was here they raised their family. On Jan. 14, 1717 he signed a petition to Gov. Hunter. All their children except Jacob and Dirck moved to Bucks County, Pa. Dirck moved to Hackensack, N. J. and Jacob remained on the homestead at Pemmerpoeck.

Geertje Claussen, wife of Barent Van Horn, was born February 5, 1662, and was a daughter of Dirck Claussen and his wife Myrtie Roelofs; he died in 1686, and was a son of Claes Jacobsen and Pietterlie Heertgens and was born at Leeuwarden, in Friesland; emigrating to New Amsterdam with his wife and widowed mother in 1653. He was a potter. In 1657, when he became a small burgher, he bought a house and lot in New Amsterdam, and set up a pottery known afterwards as "Pot Baker Corner" situated near the outlet of the Fresh Water into the East River.

In 1674 he was taxed on a valuation of 700 Florins.

On March 26, 1677, Barent Christian Van Hoorn of Monkaque, planter, was granted by Gov. Philip Carteret fifty acres of land and meadow at Pemmerpoeck, N. J., in one deed, and eighty-five acres of meadow or marsh land on the Bay called Kill von Kull (Newark Bay) in Bergen County, N. J.

On September 29, 1697, the proprietors of East Jersey granted him One Hundred and Sixty acres on the "Hackingsack" River, subject to a yearly quit rent of one half penny for each acre. (This land joined that of Thomas Lawrensen Van Boskerk). Barent Christian and his half brother Peter Van Boskerk purchased May 15, 1703, of Robert Heator for £825, one thousand acres on Neshaminy Creek, Bucks, Co., Pa., the division of which was made by their deed of partition, dated September 18, 1707. Two days later Barent conveyed all his share in the above to his sons, Peter who was deeded 257 acres, and Christian 294 acres.

On the 29th of September, 1707, Barent Christian Van Horn of Bergen County, N. J. bought for £290 Five Hundred and Fifty acres in Bucks Co., Pa., from Thomas Groom, Two Hundred and Seventy-four acres of which were conveyed to his son Barent Barentsen Van Hoorn on June 17, 1714. He deeds to his son Abraham Van Hoorn, May 6, 1722, Two Hundred and Ninety acres, and on June 7, 1722, to his son Isaac Van Horn Two Hundred and Seventy-six acres; altogether these conveyances amount to 1,381 acres.

Although owning much land in Bucks Co., Pa., Barent Christian Van Horn continued to live in Bergen County, New Jersey.

The children of Barent Christian Van Hoorn and Geertje Dirks Claussen, were,

No. 5. *Richard,* b. January 23, 1680, m. Elizabeth Gerretsen, April 11, 1707, d. Dec. 1763.

Note: He was an Ensign in the Provincial Army from Bucks Co., during 1747-48.

No. 6. *Christian,* b. Oct. 21, 1681, m. Williamsntje Van Dyke, May 20, 1700 and d. Nov. 23, 1751.

Note: He was a member of the Provincial Assembly of Pennsylvania, 1723-1737 and was a very outstanding citizen of Bucks County, Pa.

No. 7. *Peter,* b. Apr. 19, 1686, m. (1) Tryntje Van Dyke, Mar. 9, 1704 (2) Elizabeth Gabriels on May 9, 1708. d. March, 1749.

No. 8. *Nicholas,* b. Feb. 3, 1688. m. Elizabeth Lawrence and settled in what is now the State of Delaware.

No. 9. *Barent,* b. Apr. 3, 1691, m. (1) Jannetje Pieters, Feb. 23, 1712, (2) Elizabeth Clinkenberg, Nov. 11, 1726. He died in Bucks Co., Penna.

No. 10. *John,* b. Feb. 5, 1692, m. Rebecca Vandergrist, Apr. 1, 1718 and d. Feb. 15, 1758.

Note: He very early in life settled in Phila., and there reared his family.

No. 11. *Abraham,* b. Sept. 12, 1695, m. (1) Mary Dungan, July 6, 1818, (2) Mary Van Sciver, d. Mar. 10, 1777.

Note: He died near what is now Easton, Pa. We prefer to term him "Northampton Abraham" as he settled and spent most of his long and useful life in what is now Northampton County, Pa.

No. 12. *Jannet or Jane,* b. Apr. 18, 1697, m. Adrian LaRue, Dec. 12, 1719.

Note: They were members of the Six Mile Run Church in Bucks Co., Pa., but little is known of their descendants.

No. 13. *Isaac,* b. Jan. 2, 1699, m. Alice Sleight. d. Feb. 1760. **Note:** They resided in Bucks Co., Pa.

No. 14. *Johannis,* b. Nov. 18, 1702, m. Jannetje Van Boskirk, Apr. 1, 1727. d. Apr. 14, 1775.

Note: He died in Bergen, N. J., where he spent his entire life.

No. 15 *Benjamin,* b. Jan. 10, 1705, was bapt. Mar. 25, 1705.

No. 5. Family of Richard Van Hoorn and Elizabeth Gerretson, his wife,

No. 16. *John,* b. Aug. 12, 1707, m. May 12, 1739.

Note: Married at St. Michael's Zion Church. He was a soldier in the Provincial Army from Bucks County, Pa., under Captain James Inslee.

No. 17. *Mary,* b. June 3, 1712, m. Lawrence Surley, June 14, 1738.

No. 18. *Benjamin,* b. Oct. 4, 1714.

Note: He was also a soldier in the same regiment under Captain Joseph Inslee and was commissioned March 7, 1756. He was a bachelor and died without issue.

No. 6. Family of Christian Van Hoorn and Williamentje Van Dyke, his wife,

No. 19. *Bernard,* b. Feb. 19, 1701, m. Jannetje Van Boskirk, Dec. 31, 1741. d. Apr. 12, 1760.

Note: With no surviving issue, their only child of which we can find record, Jackemite, bapt. Apr. 3, 1744, died in infancy.

No. 20. *Henry,* b. Sept. 15, 1704, m. Susanna Van Vleek, his first cousin, Oct. 10, 1728.

Note: She was a daughter of Rev. Paulis Van Vleek and Jannetjie Van Dyke, he died June, 1761.

No. 21. *John,* b. Dec. 8, 1713, m. Lena Van Pelt, May 30, 1739, d. Nov. 1760.

No. 22. *Charity,* bapt. May 21, 1710, m. Godfrey Van Duhren.

Note: He was an Inn Keeper in Solesbury Twp., Bucks Co.

No. 23. *Christian,* b. Aug. 20, 1728, bapt. May 3, 1730, m. June Van Duren, d. Dec. 17, 1755.

No. 24. *Ann,* bapt. Mar. 22, 1712. Died in infancy.

No. 25. *Ann,* b. July 19, 1716, m. Cornelius Corson, Aug. 6, 1735, d. Aug. 8, 1753.

No. 26. *Cathrine,* b. Apr. 13, 1719, m. Henry Hagerman.
No. 27. *Jane,* b. May 20, 1721, m. John Hagerman, Oct. 20, 1741, d. Sept. 7, 1783.
No. 28. *Adrian,* b. m. Jannetjie.
No. 29. *Gertie,* bapt. June 6, 1724, m. Andries Boskirk, July 29, 1741.

No. 7. Family of Peter Van Hoorn and Tryntjie Van Dyke and Elizabeth Gabriels, his wives,

Note: His first two children Nos. 30 and 31 were by his first wife and the remainder by his second wife.

Note: Both the will of Peter and the will of his wife Elizabeth are on record in Bucks County, Pa.

No. 30. *Tryntje,* b. Feb. 4, 1705, m. Thomas Craven.
No. 31. *Barent or Bernard,* b. Sept. 6. 1707. m. Prentice Hellings July 13, 1737.
Note: His mother died shortly after his birth.

No. 32. *Charity,* b. Apr. 7, 1709. m. Isaiah Van Sant. Apr. 6, 1732.
No. 33. *Jannetjie or Jane,* bapt. Oct. 16, 1715, m. Edmund Roberts, Aug. 10, 1732.
No. 34. *Gabriel,* bapt. Mar. 3, 1716, m. Martha Bretsford, Mar. 4, 1737, d. 1789.
No. 35. *Elizabeth,* b. m. Peter Praul, Apr. 21, 1737.
No. 36. *Peter P.,* bapt. Aug. 25, 1719, m. Margarete Marshall, Mar. 29, 1744, d. 1789.

Note: He like his father was a prominent Minister of the Gospel of his day and occupied for some time the pulpit of the Salem Baptist Church.

No. 37. *Mary,* b. m. William Gosline.
No. 38. *Benjamin,* b. Oct. 23, 1724, m. (1) Hannah Davis, June 5, 1749, (2) Rebecca.

Note: See his will recorded at Burlington, N. J., 1805.

No. 39. *Richard,* b. 1726, d. Single and without issue on Feb. 1, 1756.
No. 40. *John,* b. 1732, m. (1) (2) Mary Collett. d. Feb. 15, 1819.
No. 41. *Garrett,* b. 1734, m. (1) Mary Neal and (2) Ann.

Note: According to his will dated Sept. 13, 1801. Will of his wife Ann also recorded. She died Apr. 5, 1823.

No. 8. Family of Nicholas Van Hoorn and Elizabeth Lawrence, his wife,

No. 42. *Barnet,* b. July 24, 1715, m. Elizabeth Ann Herbert.
No. 43. *Rachel,* b. Apr. 29, 1720

Note: She was married for the first and only time, shortly before her sixtieth birthday to a Mr. Green, as her mother's will dated Jan. 14, 1778, quotes her as being single. She left no issue.

No. 44. *Elizabeth,* b. Sept. 16, 1717, m. Jacob Slecht or Sleght.
No. 45. *Nicholas,* b. Mar. 10, 1723. d. 1808 without issue.

Note: He remained a bachelor for the greater part of his life and was married late in life to Isabelle Redstrake.

No. 46. *Abraham,*
No. 47. *Jacob,* b. Sept. 16, 1727, m. Jemimah Mansfield.
No. 48. *Isaac,* b. July 12, 1729.

Note: According to his will dated Apr. 24, 1780 and recorded in the state of Delaware, died without issue, doubtless never having married.

No. 49. *Sarah,* b. 1731, m. Mr. Weldrum.
No. 50. *Hannah,* b. 1733, m. Mr. Sappington.

No. 9. Family of Barent Van Horn and Jannetje Pieters and Elizabeth Clinkerger, his wives,

Note: While we found records which indicated that he was the father of fourteen (14) children by his two wives, several of whom died in infancy, we have been able to trace a record of but few of them as follows:

No. 51. *Christian,* b. Apr. 24, 1738, m. Elizabeth Plumer, Aug. 10, 1761.
No. 52. *Barent,* b. July 12, 1727, m. Sarah Van Pelt, Jan. 17, 1753.
No. 53. *Johannes,* bapt. Oct. 6, 1741, m. Catrina Nevins, Feb. 17, 1763.
No. 54. *John,* } Twins, bapt. Mar. 28, 1746.
No. 55. *Nyce,* }

Note: John m. Johanna Shuman, but no further trace of Nyce can be found

No. 56. *Gertjie,* b. 1747, m. Joseph Knowles, Apr. 10, 1771.
No. 57. *Martha,* b. 1742, m. Jan. Hagerman, Jan. 25, 1767.
No. 58. *Margreta,* also written *Grieti,* m. David Duryee.

Note: His name is found on the records as being spelled Dirje, Durie, DeRue.

No. 59. *Frinsyntie,* m. Samuel Helling.
Note: Possibly the oldest one of the family.

No. 60. *Aaltjen,* m. Peter DeMaree otherwise written Damarest, Feb. 22, 1740.

Note: They were admitted to membership in the Dutch Reform Church at Hackensack, N. J., on Confession of Faith Oct. 1758.

No. 10. Family of John Van Horn and Rebecca Vandergrist, his wife,

No. 61. *Elnora,* b. m. Joseph Jackson.
No. 62. *John,* bapt. 1733.
No. 63. *Cathrine,* b. m. Jacob Johnson.

Note: She may have m. later to Ralph Crumbley.

No. 64. *Rebecca,* b. m. Hufty.
No. 65. *Jane,* b. m. Bernard Vandergrist.

Note: Above are taken from the will of Rebecca (Vandergrist) Van Horn dated June 5, 1784 and recorded in Phila. Also from his will dated Dec. 10, 1757.

No. 11. Family of Abraham Van Horn and Mary Dungan, his wife,

Note: His will dated July 2, 1770, was probated 1773.

No. 66. *Barnet,*
No. 67. *Isaac,* b. Nov. 5, 1745, m. Mary Betts, Aug. 5, 1770.
No. 68. *Abram,*
No. 69. *David,*
No. 70. *Jacob,* b. m. Lydia Moode, Feb. 1, 1776.
No 71. *Jeremiah,* b. m. Jane Van Horn, a daughter of Gabriel Van Horn on Apr. 3, 1755.
No. 72. *Mary,* b. m. Derrick Kreason.
No. 73. Charity, b. m. Joseph Moode, Jan. 16, 1776
No. 74. *Martha,* b. m. (1) Henry Mitchell, Apr. 25, 1769, (2) Van Sciver.

No. 13. Family of Isaac Van Horn and Alice Sleight, his wife,

No. 75. *Cathrine,* b m. Isiah Van Pelt.
No. 76. *Charity,* b.
No. 77 *Jane,* b. m. Thomas Ross, July 7, 1785.

No. 78. *Isaac,* bapt. 1749, m. Alice Neafies.

Note: He was an Ensign in Captain Thomas Beaty's Company in the Revolutionary army on Jan. 8, 1776 and was taken a prisoner on Nov. 16, 1775.

No. 79. *Bernard,* b. m. (1) Sarah Van Pelt, on Jan. 17, 1753 and (2) Jane Slack, Nov. 1, 1764.

No. 80. *John,* b. m. Margarete Pearson, Mar. 1, 1762.

Note: He was killed in the Revolutionary Army, 1776-77.

No. 81. *Hendrick,* b. June 25, 1741. Died in infancy.

No. 14. Family of Johannis Van Horn and Jannetje Van Boskirk, his wife,

No. 81-A. *Lorens,* m. Maria Hallenbeeck.

Note: Married at the Schraalenburgh Dutch Reformed Church, Nov. 30, 1750.

No. 81-B. *Daniel,* m. Mary Banta, Sept. 28, 1748.

Note: They were admitted to membership in the Dutch Reformed Church, Hackensack, N. J., Aug. 26, 1753 on Confession of Faith.

No. 81-C. *Christian,* m. Altje Westervelt, Sept. 6, 1764.

Note: There were possibly other children of which we could find no trace.

No. 16. Family of John Van Horn,

No. 82. *Cornelius,* b. Jan. 12, 1768, m. Mary Bennet. d. Feb. 10, 1803.

Note: Married at Neshaminy Presbyterian Church, Dec. 3, 1795.

No. 83. *Jemimah,* b. m. Peter Smith, Apr. 11, 1803.

No. 20. Family of Henry Van Horn and Susanna Van Vleek, his wife,

No. 84. *Christian,* b. Aug. 29, 1728, m. Sarah Van Zant, June 14, 1764. He died Dec. 1777.

No. 85. *Henry,* b. Oct. 2, 1734. m. Elizabeth Van Zant, Aug. 11, 1758.

Note: He was a soldier in the Revolutionary Army in camp, 1777.

No. 86. *Jane,* b. m. John Johnson, Dec. 25, 1762.
No. 87. *Susanna,* b. m. E. Longshore, Oct. 14, 1768.

No. 21. **Family of John Van Horn and Lena Van Pelt, his wife,**

No. 88. *Cathrine,* bapt. Aug. 11, 1741. m. John Subers, Jan. 10, 1764.
No. 89. *Christian,* bapt. Oct. 4, 1743. Died young.
No. 90. *Williamtje,* bapt. Mar. 11, 1746. Died in infancy.
No. 91. *Joost or Joseph,* bapt. July 29, 1750, m. Ann Searle, Jan. 7, 1773.

No. 25. **Family of Cornelius Corson and Ann Van Horn, his wife,**

No. 92. *Balinda,* bapt. Mar. 26, 1738
No. 93. *Williamentje,* bapt. Feb. 24, 1740.
No. 94. *Martje,* bapt. May 23, 1742.
No. 95. *Jannetje,* bapt. July 9, 1744.
No. 96. *Antje,* bapt. Dec. 26, 1746.
No. 97. *Benjamin,* bapt. Apr. 13, 1749.
No. 98. *Cornelius,* bapt. Nov. 16, 1751.

No. 26. **Family of Henry Hagerman and Cathrine Van Horn, his wife,**

No. 99. *Adrian,* bapt. Mar. 26, 1738.
No. 100. *Maria,* bapt. Apr. 7, 1740.
No. 101. *Jannetje,* b. June 6, 1742.
No. 102. *Cathrine,* b. Mar. 17, 1745.

No. 23. **Family of Christian Van Hoorn and Jane Van Duren, his wife,**

No. 103. *Margareta,* b. m. Jan. Ziddering, June 23, 1738.
No. 104. *Williamkee,*

No. 27. **Family of John Hagerman and Jane Van Hoorn, his wife,**

No. 105. *Mary,* b. March 8, 1743.
No. 106. *Christian,* b. Aug. 8, 1745.
No. 107. *Henry,* b. Jan. 5, 1748.
No. 108. *John,* b. July 26, 1750.
No. 109. *Henry,* b. Jan. 11, 1753.
No. 110. *Benjamin,* b. Nov. 19, 1755.

No. 111. *Adrian,* b. Sept. 16, 1758.
No. 112 *Barnet,* b. Feb. 23, 1761.
No. 113. *Jane,* b. May 15, 1765.

No. 31. Family of Bernard Van Horn and Prentice Hellings, his wife,

Note: Shortly after their marriage settled on a farm in Tinicum Township, Bucks Co., Penna., not far from the village of Kintnersville. To them were born twelve children, several of whom died in infancy. We shall trace but two of their children.

No. 114. *Samuel,* b. Nov. 12, 1752, m. Kathryn Evans, Dec. 24, 1778. d. 1852 in his 99th year.

Note: He served four years in the army of the Revolution under General Washington and in the early part of his married life, located in Hamilton Township, Monroe County, Penna., where several of his children were born.

No. 115. *Benjamin,* b. July 14, 1759. m. Nancy Young, Nov. 30, 1784.

Note: She was a daughter of Nicholas Young. He, like his brother Samuel, located in Hamilton Township, Monroe County, Penna. He reared his family and spent his entire life in Monroe County. Shortly after his marriage he built a mill at Jackson Corners or what is now Appenzell. He m. as his second wife, Rachel Dailey. He conducted his saw mill until Apr. 1828, when by a deed dated Apr. 7, 1828 he sold it to James Sheaffer. He was a soldier in the Revolutionary War and according to the U. S. Pension Office served three different enlistments and was honorably discharged each time.

Note: It will be of interest to note that No. 114-115 were among the early settlers of Monroe County, Pa., then a part of Northampton County and that when they first settled in that county within five miles from the present home of the author of this history, they were frequently molested by the Indians who were very numerous in that section at that time. Because of their annoyance, Samuel moved in 1794, from there to what is now Hunlock Creek, Luzerne County, Pa., and later moved to Kentucky, taking with him his two younger sons, Amos and Benjamin, the older ones having married and had a home of their own.

He remained in Kentucky until in his 86th year, when he returned to Luzerne County, Pa., where he died in his 99th year. His sons, Amos and Benjamin remained in the West. Benjamin soon after his marriage went North into Michigan where he reared his family. Benjamin (115) served four separate enlistments in the Revolutionary before coming to Monroe County Section.

No. 32. Family of Isiah Van Sant and Charity Van Horne, his wife,

No. 116. *Sarah,* b. m. Christian Van Horn.
No. 117. *Charity,* m. Samuel Morgan.
No. 118. *Cornelius,* m. Catherine Vanderkirk.
No. 119. *Elizabeth,* m. Humphry Van Horn.

No. 34. Famil yof Gabriel Van Horn and Martha Bretsford, his wife,

Note: He was a member of the Colonial Assembly, 1756-57.

No. 120. *Jane,* b. Jan. 17, 1739. m. Jeremiah Van Horn, Apr. 3, 1755.
No. 121. *Peter,* b. Nov. 19, 1740, m. Sarah Moode, Sept. 4, 1771.
No. 122. *Gabriel,* b. Oct. 5, 1742. m. (1) Susannah Ashton, Nov. 18. 1767, (2) Mary Van Sant, Jan. 28, 1772.
No. 123. *Rebecca,* b. Oct. 8, 1744. m. Thomas Kabe.
No. 124. *Elizabeth,* b. Jan. 11, 1746. m. Daniel Palmer, Nov. 15, 1764.
No. 125. *Martha,* b. Jan. 20, 1748. m. Henry Mitchell, Apr. 24, 1769.
No. 126. *Isiah,* b. Nov. 12, 1750. m. Catherine Rue, Jan. 5, 1775.
No. 127. *Charity,* b. Nov. 27, 1752. m. Joseph Moode, Jan. 16, 1776.
No. 128. *Jacob,* b. Aug. 11, 1754. m. Lydia Moode, Feb. 1, 1776.
No. 129. *Elias,* b. Feb. 17, 1759. Died young.
No. 130. *John,* b. Apr. 1, 1761. m. Elnora Moode, Aug. 13, 1782.
No. 131. *Humphry,* m. Elizabeth Van Zant.

No. 36. Family of Rev. Peter Van Horn and Grace Stackhouse, his wife,

No. 132. *William,* b. July 8, 1747. m. (1) Sarah Ruddarow, (2) Lavinia Budd, Jan. 31, 1772.

No. 133. *Gabriel,* b. Nov. 25, 1748, m. d. at Fredericktown, N. B., 1815.
No. 134. *Peter,* b. Jan. 2, 1751. m. Cornelia Krusen, May 21, 1772.
No. 135. *Aaron,*
No. 136. *Thomas,*
No. 137. *Elizabeth,* b. m. Matthew Allen, Aug. 25, 1881.
No. 138. *Marshall,*
No. 139. *Charles,*

No. 41. Family of Garret Van Horne and Ann, his wife,

No. 140. *Jemima,* m. Lloyd.
No. 141. *John,*
No. 142. *Jane,* m. Swarts.
No. 143. *Mary,* m. Joseph Green.
No. 144. *Sophia,* m. Benjamin Walker.
No. 145. *Rachel,* m. Ezekial Walker.
No. 146. *Barnett,* m. Charity Murray, Aug. 22, 1793.
No. 147. *Joseph* m. Martha White.

Note: Pennsylvania Archives show that in 1787, he was a resident of Potter Township, Northumberland County, Penna., where he owned 270 acres of ground.

No. 148. *Joshua,*

No. 42. Family of Barnet Van Horn and Elizabeth Ann Herbert, his wife. As taken from his will recorded in Delaware.

No. 149. *Barnet,* b. d. Prior to 1784.
No. 150. *Paul,* b. d. Nov. 1776. was married.
No. 151. *Isaac,* b. m. Catherine Rice, Jan. 5, 1775.
No. 152. *Samuel,*

No. 44. Family of Jacob Sleght and Elizabeth Van Horn, his wife,

No. 153. *Catherine,* b. Apr. 3, 1738. m. John Suber, Jan. 12, 1764.
No. 154. *Jenneke,* b. June 7, 1741.
No. 155. *Elizabeth,* bapt. Apr. 24, 1743.
No. 156. *Elsie,* bapt. Aug. 25, 1745.
No. 157. *Jacob,* bapt. Aug. 15, 1756.
No. 158. *Johannis,* bapt. Aug. 15, 1756.
No. 159. Sarah, bapt. Aug. 15, 1756.
No. 160. *Jeneke,* bapt. Apr. 14, 1735 Died in infancy.

No. 47. **Family of Jacob Van Horn and Jemima Mansfield, his wife,**

Note: Taken from will recorded in Delaware.

No. 161. *Elizabeth,* b. m. John Depuy, Nov. 17.
No. 162. *Samuel,*
No. 163. *Jeremiah,* m. Sarah Houghten.
No. 164. *John Mansfield,*

No. 52. **Family of Barnet Van Horn and Sarah Van Pelt, his wife,**

Note: Taken from will dated Nov. 13, 1792 and recorded in Bucks County, Penna.

No. 165. *Isaac,* bapt. Mar. 3, 1754. Doubtless became General Isaac Van Horn of Muskingum, Ohio.
No. 166. *William,* m. (1) Leborah Eggman, July 15, 1777. (2) Mary Ann Costill.

Note: See his will dated Dec. 17, 1816, recorded in Bucks, Co., Pa.

No. 167. *Bernard,* b. m. Mary Long, Apr. 10, 1794. d. 1817.
No. 168. *Mary,* b. m. Hart.
No. 169. *Abram,* b. 1756, d. Sept. 11, 1843. Moved to N. Carolina.

Note: See War record of family.

No. 170. *Margarete,* m. Barner.
No. 171. *Isabel,* b. m. Barnet Hagerman.
No. 172. *Rachel,* b. m. John Temple, Nov. 23, 1791.
No. 173. *Martha,* b. m. Jan Hagerman, Jan. 25, 1789.

No. 53. **Family of Johannes Van Horn and Catrina Nevins, his wife,**

No. 174. *Isaac,* bapt. May 27, 1764. m. Dorothy Marple, Mar. 25, 1785. d. Mary 6, 1813.
No. 175. *Sarah,* bapt. Apr. 23, 1769.
No. 176. *Elsie,* bapt. Feb. 28, 1773.

No. 56. **Family of Joseph Knowles and Gertjie Van Horn, his wife,**

No. 177. *Elizabeth,* b. Mar. 15, 1772.
No. 178. *Isaac,* b. Nov. 14, 1773.
No. 179. *Johannes,* b. Nov. 5, 1775.

No. 57. Family of Jan Hagerman and Martha Van Horn, his wife,

No. 180. *Jannetje,* bapt. Dec. 10, 1769.
No. 181. *Ann,* b. June 10, 1781.

No. 58. Family of David Dirje or Duryee and Margareta Van Horn, his wife,

No. 182. *Agenietje,* b. Sept. 11, 1763.
No. 183. *Maria,* b. Oct. 8, 1765.
No. 184. *Jan,* b. Sept. 8, 1767.
No. 185. *Margreite,* b. Apr. 7, 1770.
No. 186. *Rachel,* b. Feb. 2, 1773.
No. 187. *Sarah,* b. Apr. 16, 1775, Died in infancy.
No. 188. *Martyntie,* b. July 19, 1777. Died in infancy.
No. 189. *Sarah,* b. Mar. 11, 1780.
No. 190. *Martyntie,* b. Feb. 12, 1782.
No. 191. *Cornelius,* b. May 9, 1784.
No. 192. *Annatie,* b. Aug. 2, 1786.
No. 193. *Aaltje,* b. Feb. 24, 1791.

No. 59. Family of Samuel Helling and Fransyntie Van Horn, his wife,

No. 194. *Samuel,* bapt. Dec. 25, 1732.
No. 195. *Margritjin,* bapt. Sept. 22, 1734.
No. 196. *Christian,* bapt. Aug. 8, 1736.
No. 197. *Jacomntjn,* } Twins, bapt. Nov. 12, 1738.
No. 198. *Rachel,* }
No. 199. *Margrietje,* } Twins, bapt. Dec. 28, 1740.
No. 200. *Rachel,* }
No. 201. *Tennis,* } Twins, b. Mar. 15, 1745.
No. 202. *Maria,* }
No. 203. *Cornelius,* b. Oct. 21, 1747.
No. 204. *Daniel,* b. Nov. 22, 1750.
No. 205. *Hendrick,* b. June 7, 1754.
No. 206. *Susanna,* b. Feb. 20, 1743.

No. 60 Family of Pieter DeMaree of Damarest and Aaltjen Van Horn, his wife,

Note: Admitted to membership in the Dutch Reform Church, Hackensack, N. J. on Confession of Faith, Oct. 1758.

No. 207. *Maria,* bapt. July 19, 1741. b. Aug. 3, 1741.

No. 61. Family of Joseph Jackson and Sarah Van Horn, his wife,

No. 208. *Margaret,*
No. 209. *Josephine,*
No. 210. *Ann,*
No. 211. *Mary,*
No. 212. *Henry,*

No. 67. Family of Isaac Van Horn and Mary Betts, his wife,

No. 213. *Isaac,* b. Jan 5, 1787. m. Margary Ann Smith daughter of Gen. Samuel Smith, Apr. 14, 1825 by Rev. P. O. Stidiford.
No. 214. *Sarah,* b. Nov. 5, 1789. m. James P. Moore, Apr. 16, 1812, by Robert Sewell, Esq.
No. 215. *Abraham,* b. Jan. 10, 1791. m. Susan Buckman, June 3, 1812. d. Apr. 7, 1869.
No. 216. *Samuel,* b. Oct. 9, 1792. m. Phebe Twining, Jan. 28, 1817, by Josiah Shaw, Esq., d. Apr. 7, 1846.
No. 217. *John,* b. June 26, 1794. m. Sarah Martindale, Sept. 20, 1815 at the Wrightstown Meeting House.
No. 218. *Aaron,* b. Apr. 7, 1796. m. Elizabeth Searbough, Feb. 17, 1817 by John Shaw, Esq.
No. 219. *Martha,* b. Mar. 29, 1799. m. Jonathan Smith, Aug. 10, 1819. d. Jan. 3, 1857.
No. 220. *Charles,* b. Apr. 18, 1801. m. Sarah Twining.
No. 221. *Ann,* b. Sept. 19, 1803. Died without issue.

No. 69. Family of David Van Horn,

Note: From his will dated April 3, 1812, and recorded at Doylestown, Bucks County, Pa.

No. 222. *Abraham,* m. Leentve Bennets, Mar. 24, 1772.
No. 223. *Mary,*
No. 224. *Jonothan M.,*
No. 225. *William,*
No. 226. *David,* m. Gertrude Van Sciver, May 20, 1761.
No. 227. A Daughter, m. Willard.
No. 228. *Margarete,* m. John Larzalere, June 16, 1768, at Middletown.
No. 229. *John,*

No. 70. Family of Jacob Van Horn and Lydia Moode, his wife,

Note: From his will dated July 27, 1833, recorded at Doylestown, Bucks Co., Pa.

No. 230. *Bernard,*
No. 231. *Mary,*

No. 71. Family of Jeremiah Van Horn and Jane Van Horn, his wife,

No. 232. *Joseph,* b. Dec. 24, 1755. m. Martha White. d. Sept. 10, 1824.

No. 72. Family of Derrick Kreason and Mary Van Horn, his wife,

No. 233. *Nikasies,* bapt. Jan. 1, 1759.
No. 234. *Derrick,* bapt. Dec. 14, 1760.

No. 78. Family of Isaac Van Horn and Alice Neafies, his wife,

Note: Taken partly from his will recorded in Bucks Co., Pa., and dated Dec. 24, 1830.

No. 235. *Mary,* b. m. Benjamin Larelere.
No. 236. *Rebecca,*
No. 237. *Sarah,* m. Moore.
No. 238. *Abraham,* b. Feb. 13, 1791. m. (1) Ellen Stout, Mar. 17, 1813. (2) Abigal Leonard, Dec. 29, 1825.

Note: He was a hatter and resided on Charlotte St., Lancaster, Pa.

No. 239. *Martha,* m. Aaron E. King, a wealthy cotton goods manufacturer running large mills at Paterson, N. J.
No. 240. *Charles,*
No. 241. *Ann S.,* m. (1) Thomas Hibbs, Apr. 24, 1819. (2) William Croasdale, Apr. 26, 1834.
No. 242. *John,* m. Cornelia Slack, Aug. 14, 1821 in Doylestown, Pa. by Joseiah Y. Shaw, Esq.
No. 243. *Aaron,* m. Ann Force, June 13, 1824.
No. 244. *Samuel,* Died in infancy.

No. 79. Family of Barnet Van Horn and Jane Slack, his wife,

No. 245. *Jacob,* bapt. Sept. 19, 1765. m. Jane Davidson, Mar. 29, 1786.
No. 246. *Elsie,* bapt. Jan. 29, 1767.

No. 247. *Elizabeth,* bapt. Sept. 23, 1770. m. Edward Foulke.
No. 248. *Sarah,* bapt. Sept. 23, 1770. m. Benjamin Stevens, July 18, 1800.
No. 249. *Catrina,* bapt. Feb. 28, 1773.
No. 250. *Janneke,* bapt. July 30, 1775. m. William Barnsley.
No. 251. *Johannes,* bapt. May 4, 1777.

No. 80. Family of John Van Horn and Margarete Pearson, his wife,

Note: From his will recorded in Bucks Co., Pa.

No. 252. *Sarah,* m. Joseph Campbell. She previously gave issue to one son Amos, born out of wedlock and who bore the name of Amos Van Horn.
No. 253. *Alice,* m. Francis Campbell, May 7, 1806.
No. 254. *Cornelius,* m. Martha McNair, Nov. 26, 1800.

No. 81-B. Family of Daniel Van Horn and Mary Banta, his wife,

No. 254-A. *Rachel,* b. June 8, 1751 m. John Banta. Mar. 26, 1781.
No. 254-B. *Luycas,* b. Apr. 4, 1754 m.
No. 254-C. *Maria,* b. July 15, 1757, m. John Banta, following the death of her sister Rachel.
No. 254-D. *James,* b. June 21, 1759, m. Natie Peterse.

No. 81-C. Christian Van Horn and Altje Westervelt, his wife,

No. 254-E. *Daniel,* m. Pietertie Alyee, Nov. 16, 1799.
No. 254-F. *Lidea,* m. John Bogardus, June 17, 1799.
No. 254-G. *Cornelius,* m. Catrine Hering, Dec. 19, 1793.

No. 82. Family of Cornelius Van Horn and Mary Bennet, his wife,

No. 255. *Bennet,* b. m. Mary H. Edwin, Aug. 8, 1822, By Rev. Larzalere.

Note: He was a merchant in Buckingham Twp., Bucks Co., Pa.

No. 255-A. *Julian,* bapt. August 19, 1798.
No. 255-B. *William Bennett,* b. July 7, 1800, m. Hannah McMasters, Mar. 19, 1822.
No. 255-C. *Cathrine,*
No. 255-D. *Mary,* b.

No. 84. Family of Christian Van Horn and Sarah Van Zant, his wife,

No. 256. *Henry,* m. Elizabeth McCorkle, Apr. 26, 1787.
No. 257. *Isiah,* m. Catherine Sober, his first cousin, on Dec. 31, 1794. He died 1802.

No. 85. Family of Captain Henry Van Horn and Elizabeth Van Zant, his wife,

No. 258. *Joshua,* b. Feb. 21, 1759. m. Martha Howell.
No. 259. *Isiah,* b. Oct. 24, 1760, was a drummer boy in his father's Company in the Army of the Revolution. m. Doris Logan following the close of the Revolutionary War he settled in the western part of Penna., where he reared his family.
No. 260. *Mary,* b. May 5, 1764. m. Isaac Gillman, he d. Apr. 18, 1823.
No. 261. *Christian,* b. July 13, 1766. m. Elizabeth Burley, June 4, 1788.
No. 262. *Susanna,* b. Oct. 9, 1768. m. Jesse Willets.
No. 263. *Elizabeth,* b. May 6, 1770. m. Anderson.
No. 264. *Sarah,* b. Feb. 7, 1773. m. Jesse Willets and she died shortly after their marriage and he then married her older sister Susanna.
No. 265. *Henry,* b. Apr. 5, 1777. m. Hannah Reeder, May 1, 1800. d. Feb. 1849.

No. 103. Family of Jan Ziddering and Margaret Van Horn, his wife,

No. 266. *Rachel,* bapt. Apr. 15, 1739.

No. 114. Family of Samuel Van Horn and Katherine Evans, his wife,

No. 267. *Isaac,* b. Apr. 2, 1780. m. Elizabeth Dodson, Oct. 2, 1801. d. Nov. 26, 1852.
No. 268. *Edwin,* b. June 3, 1782. m. Nancy Hicks.
No. 269. *Samuel,* b. Mar. 5, 1784. m. Rachel Thomas.
No. 270. *Amos,* b. Oct. 5, 1786. m. Ellen Dodson.
No. 271. *Benjamin,* b. Feb. 12, 1788.

No. 115. Family of Benjamin Van Horn and Nancy Young, his wife,

No. 272. *Nicholas,* b. Nov. 13, 1785. m. Cathrine Shobert, Dec. 31, 1813. He spent his early manhood days largely with his uncle Samuel at Hunlock Creek, Pa.

No. 273. *John,* b. Aug. 4, 1781. m. Susan Starner.
No. 274. *Benjamin Jr.,* b. Mar. 7, 1789. m. Barbara Heller.
No. 275. *Mary,* b. Aug. 11, 1790. m. (1) Miller (2) Frederick Siglin, May 15, 1813. d. May 11, 1859.
No. 276. *Rachel,* b. July 9, 1791. m. Christan Singer, Dec. 8, 1815. d. June 17, 1859.
No. 277. *George,*
No. 278. *Nancy,* b. Feb. 6, 1793. m. Christopher Zacharias, Dec. 24, 1813.
No. 279. *Phebe,* (by second wife) b. July 7, 1821 m. Philip Hay. d. July 11, 1907.
No. 280. *Elizabeth,* b. June 6, 1823. m. Melchor Hay, Jan. 23, 1840. d. June 6, 1912.

No. 117. Family of Samuel Morgan and Charity Van-Sant, his wife,

No. 281. *Elizabeth,*
No. 282. *Moses,*
No. 283. *Charity,*
No. 284. *Isiah,*
No. 285. *Amos,*
No. 286. *Samuel,*
No. 287. *Miles,*
No. 288. *Joshua,* m. 1825

No. 118. Family of Cornelius Van Sant and Catherine Vanderkirk, his wife,

No. 289. *Cornelius,*
No. 290. *Susanna,*
No. 291. *William,*
No. 292. *Anna,*
No. 293. *Abner,*
No. 294. *Nicholas,*
No. 295 *Nathan,* m. Martha Harvey, 1800.

No. 119. Family of Humphrey Van Horn and Elizabeth Van Sant, his wife,

No. 296. *Tanzen,* m. William Walton, Sr., Aug. 3, 1828.

No. 122. Family of Gabriel Van Horn and (1) Susannah Ashton, (2) Mary Van Sant, his wives.

No. 297. *Hester,* b. m. Isaac Willard, Dec. 12, 1805.
No. 298. *Hannah,* b. m. Wm. Ashton, March 26, 1806.
No. 299. *Elizabeth,* b. m. Lewis Rue, May 8, 1800.
No. 300. *John,* b. m. Margarete Kroesen, Feb. 13, 1815.

No. 126. Family of Isiah Van Horn and Cathrine Rue, his wife,

No. 301. *Allen,* m. Edith Dunlap.
No. 302. *John,*
No. 303. *Oliver Perry, m. Matilda Dunlap*
No. 304. *Isiah,* m. Elizabeth (?)
Note: See his will dated May 24, 1845, Doylestown, Pa.

No. 305. *William,* m. Nancy Skilley, September 1, 1807.
No. 306. *Martin VanBuren,*

No. 130. Family of John Van Horn and Eleanora Moode, his wife,

No. 307. *Aaron,* b. Nov. 30, 1782, m. Ann Gosline.
No. 308. *Annie,* b. May 30, 1784, m. Daniel Mitchell.
No. 309. *Jacob,* b. October 23, 1785.
No. 310. *Gabriel,* b. September 14, 1796.
No. 311. *Bulah,* b. February 12, 1788, m. Jacob Courtlaugh.
No. 312. *Charlotte,* b. April 11, 1790. m. Abraham Wildey.
No. 313. *John,* b. December 20, 1786, m. Elizabeth Gosline, but according to his will left no issue.
No. 314. *Sarah,* m. Ambrose Wilcox, October 23 1815.
No. 315. *Daniel,* b. March 3, 1799, m. Mary White, November 12, 1822.
No. 316. *Lydia,* b. Dec. 29, 1801, m. Abraham Brooks, October 30, 1822.

No. 131. Family of

Note: See Family 119.

No. 132. Family of Rev. William Van Horn and Lavina Budd, his wife,

Note: He was born at Pennypack, where he spent his early boyhood days, finished his education under the tutorship of Dr. Jones and received the degree of A. M., from the College of Rhode Island. He was ordained as a minister of the Gospel at Southampton, May 29, 1772, and immediately received a call of the churches at Pennypack and Southampton, Bucks County, Pennsylvania, where he remained until 1786. On December 15, 1785, he moved to and became pastor of the South Plains, N. J. Baptist Church and so continued until his

death. In 1797 he baptized his wife Lavina and daughter Mary (No. 317) into his church. He was a member of the convention that framed the first constitution of Pennsylvania. He died suddenly, near Pittsburgh, Pa., October 31, 1807.

No. 134. Family of Peter Van Horn and Cornelia Krusen, his wife,

No. 318. *Derrick,* bapt. April 24, 1774.
No. 319. *Maria,* bapt. June 9, 1776.
No. 320. *Hendrick,* bapt. Nov. 29, 1778.
No. 321. *John,* bapt. Feb. 10, 1782.
No. 322. *Peter,* bapt. May 29, 1784.

No. 165. Family of General Isaac Van Horn.

No. 323. *Eliza,* b. m. Dr. Joseph Hamm, April 30, 1811, at Zanesville, Ohio.

No. 166. Family of William Van Horn and Mary Ann Costill, his wife,

No. 323-A. *Charles,*
No. 323-B. *Uriah C.,*
No. 323-C. *Isreal.*

No. 171. Family of Barnet Hagerman and Isabel Van Horn, his wife,

No. 324. *John,* b. Feb. 25, 1781.
No. 325. *Margarete,* b. May 21, 1785.
No. 326. *Jane,* bapt. April 13, 1789.
No. 327. *Jesse,* bapt. April 13, 1789.

No. 215. Family of Abraham Van Horn and Susan Buckman, his wife,

No. 328. *Isaac,* b. May 2, 1813, m. Cynthia Craven, Oct. 1, 1835. d. Dec. 21, 1898.
No. 329. *Mary Ann,* b. Aug. 19, 1815, m. Adrian Cornell, January, 18, 1840. d. Aug. 6, 1893.
No. 330. *Jane,* b. April 29, 1817, d. May 4, 1817.
No. 331. *James R.,* b. Mar. 21, 1818, m. Anna Craven, Jan. 24, 1872. d. May 24, 1888 (without issue).
No. 332. *Isabella,* b. June 9, 1821, m. George Hunt, Oct. 27, 1847.
No. 333. *Sarah B.,* b. Feb. 11, 1826, m. W. Earl Campbell, Feb. 9, 1833.

No. 334 *Elizabeth,* b. July 16, 1828, m. George W. Craven, Feb. 25, 1858.

No. 335. *Emily Jane,* b. August 7, 1832, m. William Godshalk Oct. 12, 1876, d. Sept. 17, 1898.

No. 232. Family of Joseph Van Horn and Martha White, his wife,

No. 336. *Pattison,* b. Aug. 15, 1779, m. Margaret Cunningham Feb. 18, 1808, d. June 29, 1859.

No. 235. Family of Benjamin Larelere and Mary Van Horn, his wife,

No. 337. *Jacob Broadhead,* b. Jan. 20, 1820.

No. 238. Family of Abraham Van Horn and (1) Ellen Stout, (2) Abigal Leonard, his wives,

No. 338. *Charles W.,* b. Jan. 18, 1814, m. Josephene b. Douglas July 10, 1837, d. Jan. 9, 1857.

No. 339. *Elizabeth,* b. Sept. 24, 1816. m. Henry Brown, Nov. 11, 1841.

No. 340. *Wm. Edgar,* b. April 2, 1817, d. March 20, 1843.

No. 341. *Mary Ann,* b. May 17, 1818.

No. 342. *Louise,* b. Nov. 15, 1821, d. April 8, 1839 without issue.

No. 343. *Ellen,* b. October 1, 1826, m. Joseph Hellings, 1842, d. 1886.

Note: Joseph Hellings disappeared from the Rising Sun Hotel in Philadelphia and never later heard from. And she returned to her maiden name shortly after his disappearance.

To this union was born one son, who also was given his mother's name and was always known as Samuel Hellings Van Horn.

No. 344. *Samuel Hellings,* m. Ellen Elizabeth Willets.

No. 345. *George W.,* b. Dec. 13, 1827.

No. 346. *Henry D.,* b. April 20, 1829.

No. 243. Family of Aaron D. King and Martha Van Horn, his wife,

No. 347. *Daniel V. H.,* b. 1818. d. 1858.

Note: Although he died at the age of forty

years, he was at the time of his death Supt. of Rogers Locomotive Works.

Note: Families of Nos. 245, 248, 250, 254, D-G follow family of No. 265.

No. 252. Joseph Campbell and Sarah Van Horn, his wife,

No. 348. *John Van Horn,* b. October 2, 1803.

No. 254. Family of Cornelius Van Horn and Martha McNair, his wife,

No. 349. *John,* bapt. at Newton, Buck Co., Pa. May 4, 1806.

No. 256. Family of Henry Van Horn and Elizabeth McCorkle, his wife,

No. 350. *Amos,* b. March 4, 1792, m. Mercy Starkey, Jan. 8, 1817 d. Sept. 5, 1823.
No. 351. *Susan,* b. Oct. 25, 1794, m. Joseph Roberts, d. Sept. 5, 1872 in Michigan.
No. 352. *Elizabeth,* b. January 27, 1797, m. Joseph Wenslip, d. May 12, 1868.

No. 257. Family of Isiah Van Horn and Cathrine Sober, his wife,

No. 353. *Sarah,* (Their only child) b. Feb. 29, 1796. m. (1) Aaron Under, (2) Abner Morris, on (1) January 16, 1812 and (2) August 24, 1825.

No. 259. Family of Isiah Van Horn and Doris Logan, his wife, m. January 1, 1787.

No. 354. *Henry,* b. Nov. 11, 1787, m. Betsy Thompson.
No. 355. *Alexander,* b. December 17, 1780, m. Mary Wherry, May 13, 1819. d. July 27, 1871.
No. 356. *Jane,* b. March 5, 1792, m. John McElhose.
No. 357. *Joshua,* b. August 19, 1795, m. Fanny Briggs. d. Nov. 2, 1887.
No. 358. *Jolan,* b. May 7, 1797. m. Thressa Hastings.
No. 359. *Isiah,* b. May 20, 1799, m. Mary Hopkins.
No. 360. *William G.,* b. March 3, 1802, m. Rachel Pounds, March 3, 1827.
No. 361. *Nancy,* b.
No. 362. *Isaac,* b. died unmarried, without issue.
No. 363. *George,* b. m. Molly Brody.

No. 261. Family of Christian Van Horn and Elizabeth Burley, his wife,

No. 364. *Christian,* b. Dec. 20, 1793, m. Mary A. Van Horn, a daughter of Henry Van Horn and Hannah Reeder his wife.
No. 365. *Elizabeth,* b. m. Thomas Harvey.
No. 366. *Alice,* b. m. Benjamin C. Bennett.
No. 367. *David,* b. m. Elizabeth Frivoley Mar. 15, 1707.
No. 368. *Henry,* b. Nov. 11, 1798 m. Eliza Gaine, July 13, 1819, by Rev. W. Dubois. d. Aug. 8, 1861.
No. 369. *Jane,* b. March 3, 1797, m. William A. Reeder, August 19, 1811. d. January 1, 1876.
No. 370. *Phebe,* b. m. Joseph Tomlinson.

No. 262. Family of Jesse Willets and Susanna Van Horn, his wife,

Note: Jesse Willets the husband died in a Hospital for incurable drinkers.

No. 371. *Ellen Elizabeth,* m. Joseph Hellings, who she soon divorced.

No. 265. Family of Henry Van Horn and Hannah Reeder, his wife,

No. 372. *Abraham,* b. 1802, m. Eliza Hampton, (2) Christianna Neald, (3) Elizabeth Sampsel, shortly after his third marriage he moved to Maryland where he spent his remaining days.
No. 373. *Elizabeth or Eliza,* b. May 10, 1804, m. William Ryan.
No. 374. *Moses H.,* b. January 15, 1812, m. Rebecca Scattergood, April 13, 1843, d. Feb. 13, 1885.
No. 375. *John R.,* b. 1820, m. Rebecca Feaster.
No. 376. *Christian,* b. m. Mary Parks January 14, 1828, by Rev. Alex Boyd.
No. 377. *Eleanora,* b. 1810, m. Cornelius Slack, Feb. 14, 1831, by Samuel Atkinson, Esq.
No. 378. *Mary A.,* b. Feb. 18, 1816, m. Christian Van Horn her first cousin.

No. 245. Family of Jacob Van Horn and Jane Davison, his wife,

No. 379. *John D.,* b. July 17, 1787, m. Elizabeth Johnson.
No. 380. *Eleanora,* b. October 3, 1787, m. George Creveling.
No. 381. *Jane* b. Sept. 27, 1791, m. John G. Robbins.

No. 248. Family of Benjamin Stevens and Sarah Van Horn, his wife,

No. 381-A. *John,* bapt. May 17, 1801.
No. 381-B. Annie, bapt. Oct. 15, 1802.
No. 381-C. *Margarete,* bapt. Nov. 25, 1804.
No. 381-D. *Sarah Ann,* bapt. Oct. 23, 1807.
No. 381-E. *Michael,* bapt. Apr. 15, 1810.

No. 250. Family of William Barnsley and Jane or Janneke Van Horn, his wife,

No. 381-F. *Mary A.,* b. Dec. 1, 1808, d. Jan. 16, 1889, without issue, never married
No. 381-G. *John C.,* b. Aug. 26, 1811, m. Mary Hough, a first cousin to General Grant, died Jan. 11, 1880.
No. 381-H. *William C.,* b. Feb. 17, 1835, d. Oct. 27, 1902.
No. 381-I. *Anna,* b. 1836, m. Capt. Henry Pickering, d. Oct. 16, 1866.

No. 254-A. Family of John Banta and Rachel Van Horn, his wife,

No. 381-J. *Elizabeth,* bapt. Dec. 18, 1785.
No. 381-K. *Antje,* bapt. Aug. 17, 1783.
No. 381-L. *David,* bapt. June 5, 1788, died young.
No. 381-M. *Jannetje,* bapt, July 5, 1791.
No. 381-N. *Antie,* bapt. Sept. 1, 1782.
No. 381-O. *Rachel,* bapt. Dec. 26, 1793.
No. 381-P. *David,* bapt. Jan. 15, 1797.

No. 254-D. Family of James Van Horn and Natie Peterse, his wife,

No. 381-Q. *James,* b. Mar. 12, 1783.

No. 254-E. Family of Daniel Van Horn and Pietertie Alyee, his wife,

No. 381-R. *Daniel D.,* m. Anna Van Derbeek.

Note: He d. Aug. 15, 1867 and his tombstone still stands in the Bergen Cemetery.

No. 254-F. Family of John Bogardus and Lidea Van Horn, his wife,

No. 381-S. *Maria,* b. Jan. 28, 1799.

No. 254-G. Family of Cornelius Van Horn and Catrine Hering, his wife,

No. 381-T. *Peter,* b. Dec. 28, 1794.
No. 381-U. *Janetje,* b. Jan. 18. 1792.
No. 381-V. *Maria.* b. Mar. 27, 1795.
Note: His widow later married Daniel De. Clark.

No. 267. Family of Isaac Van Horn and Elizabeth Dodson, his wife,

No. 382. *Samuel,* b. July 27, 1802, m. Phebe Howe or Phebe Dodson, Nov. 15, 1830.
No. 383. *Abram,* b. Feb. 29, 1804, m. Olive Hubbs, Oct. 2, 1829, d. 1891.
No. 384. *John,* b. Nov. 24, 1806. m. Ester Dodson, Jan. 20, 1831.
No. 385. *Hannah,* b. Oct. 4, 1809, m. Henry Ebert, May 1836.
No. 386. *Rachel Thomas,* b. July 22, 1812, m. (1) William Conner, (2) James Hewett Abbott.
No. 387. *Joseph Evans,* b. Nov. 16, 1817. m. Mary Canfield.
No. 388. *Merritt Isaac,* b. July 7, 1820. m. Mary Barr, 1851. d. 1904.
No. 389. *Nathan,* b. Dec. 12, 1822. m. Armitage Rose.
No. 390. *Sarah Elizabeth,* b. Aug. 29, 1826. m. Solomon Washburn, d. 1844.
No. 391. *Thomas R.,* b. Feb. 15, 1815. m. Anna Maria Abbott, Aug. 1, 1840. d. Nov. 16, 1817.

No. 271. Family of Benjamin Van Horn and (?)

No. 392. *Abraham,*
No. 393. *Isaac,*
No. 394. *John,*
No. 395. *Timothy,*
No. 396. *Charles,*
No. 397. *Sarah,*
No. 398. *Mary E.,* b. Mar. 24, 1810. m. James Barton, Jan 28, 1828. d. Apr. 28, 1887.

No. 272. Family of Nicholas Van Horne and Cathrine Shobert, his wife,

No. 399. *Elizabeth,* b. Aug. 22, 1814. m. James Youells, May 26, 1833.
No. 400. *Mary,* b. Oct. 22, 1816. m. (1) Hiram Murray, (2) S. B. Titus, Oct. 22, 1837.
No. 401. *George,* b. May 16, 1818, m. Phebe Titus.

No. 402. *Aaron,* b. Aug. 5, 1820. m. (1) Elizabeth Titus, (2) Hannah Henry, June 19, 1858.

No. 403. *Anna,* b. Feb. 23, 1823. m. William Thamarus, Jan. 1, 1843, d. June 27.

No. 273. Family of John Van Horn and Susan Starner, his wife,

No. 404. *Joseph,* b. June 29, 1804. m. d. Dec. 24, 1884.

No. 405. *Elizabeth,* b. May 26, 1811. m. Jacob W. Singer, Dec. 30, 1832, by Rev. Joseph Cross, d. Sept. 4, 1890.

No. 406. Jeremiah,

No. 407. *Hiram,* b. Nov. 12, 1808. m. Jane Belcher.

Note: Served through Civil War in Company H. 176th Pa.

No. 408. *Barney,* b. Nov. 14, 1830. m. Mary Jane Sibring, Sept. 4, 1853, by Edward Wardell, Esq. d. Apr. 8, 1921.

No. 409. *George,* b. Nov. 22, 1822. m. Mary Ann Clark, July 15, 1858. d. July 29, 1904. His wife d. Sept. 6, 1923.

No. 410. *John.* Died without issue.

No. 411. *Susan,* b. m. Solomon (Sawley) N. N. Miller.

No. 412. *Mary,* b. June 7, 1826. m. Joseph Starner, Oct. 20, 1840. d. Oct. 6. 1909.

No. 413. *Julian,* b. m. (1) George Morgan, Jan. 10, 1854. (2) Oscar Lewis, d. May 10, 1911.

No. 414. *Sarah, (Sally),* b. Oct. 11, 1813. m. Frederick Hoffner, d. Sept. 8, 1893.

No. 415. *Polly,* b. m. Starner.

No. 416. *Daniel,* b. May 10, 1811. m. Lavina Brong. d. Aug. 11, 1889.

No. 417. *Lucy Ann,* b. m. Samuel Ables.

No. 275. Family of Frederick Siglin and Mary Van Horn, his wife,

No. 418. *Jesse,* b. Aug. 28, 1815. m. Kathryn Learn, Nov. 15, 1840, d. Feb. 8, 1894.

No. 419. *Ann,* b. Sept. 21, 1823. m. Lyman Courtright, Sept. 10, 1842. d. Dec. 12, 1907.

No. 420. John, b. April 12, 1825, m. Lydia Hayes, Sept. 23, 1855, (1) Wife Lavina Hayes, m. Feb. 7, 1847, d. Aug 14, 1900.

No. 421. *Elizabeth,* b. Aug. 3, 1826. m. Butler Courtright, May 18, 1840. d. Aug. 1900.

No. 422. *Daniel,* b. June 10, 1833. m. Elizabeth Roth, d. July 11, 1912.

No. 276. Family of Christian Singer and Rachel Van Horn, his wife,

No. 423. *Benjamin,* b. June 29, 1816. m. Elizabeth Zacharias, d. June 4, 1894.
No. 424. *Christian,* b. Apr. 1, 1818, m. Mary Anglemeyer, d. Dec. 29, 1857.
No. 425. *Eunice,* b. Mar. 3, 1822, m.
No. 426. *Theodosia.* b. Died in infancy.
No. 427. *Mary,* b. Mar. 18, 1824, m. Jacob Frounfelker, Apr 15, 1844. d. Oct. 29, 1876.
No. 428. *Elizabeth or Eliza,* b. Sept. 2, 1826. m. Ruben Possinger, d. Jan. 22, 1892.
No. 429. *Amos,* b. Dec. 8, 1828, m. Rebecca Williams, Feb. 16, 1857, d. Jan. 22, 1899.

No. 278. Family of Christopher Zacharias and Nancy Van Horn, his wife,

No. 430. *Michael,* b. July 2, 1814, m. Hannah Werkheiser, Apr. 8, 1833.
No. 431, *George,*
No. 432. *Samuel,*
No. 433. *Daniel.*

No. 280. Family of Melchor Hay and Elizabeth Van Horn, his wife,

No. 434. *Mary Ann,* b. Oct. 17, 1840, m. David Reinhart, d. Nov. 10, 1880.
No. 435. *Sarah,* b. May 16, 1842, m. Jacob I. Engler, July 6, 1862, d. Aug. 5, 1909.
No. 436. *Jacob,* b. Sept. 13, 1844, m. Agnes Shiffer, Dec. 12, 1869, d. Sept. 1, 1888.
No. 437. *Dianna,* b. Aug. 29, 1838, m. Jacob G. Biler, May 16, 1869.
No. 438. *Savanna,* twin to Dianna, b. Aug. 29, 1838, m. Daniel Stout, March 27, 1868, and still resides at Stroudsburg, Pa., one of the oldest living members of the family.
No. 439. *John, b.* Sept. 25, 1846, m. Mary Casselberry, June 2, 1871. d. 1926. at Noxen, Pa.
No. 440. *Caroline,* b. Dec. 19, 1852, m. John Eschenbaugh, May 9, 1874.
No. 441. *Matilda,* b. May 19, 1854, d. Mar. 27, 1883 without issue.
No. 442. *Amanda,* b. Aug. 11, 1857, d. May 23, 1886 without issue.

No. 443. *Emma,* b. Sept. 12, 1860, m. James H. Taylor, Jan. 8, 1887, now a resident of Owego, N. Y.
No. 444. *Charles F.,* b. Aug. 6, 1863, m. Maude Potter, Jan. 6, 1891, d. Jan. 23, 1923.

No. 296. Family of William Walton, Sr. and Tanzen Van Horn, his wife,

No. 445. *Wm. H. Jr.,* b. Mar. 30, 1840, m. Rebecca Jane Swain, Dec. 24, 1868, d. Jan. 28, 1893.
No. 446. *Charles Henry,* b. Jan. 14, 1830, m. Mary Ann Rice.
No. 447. *Elizabeth,* b. June 30, 1832.
No. 448. *Margarete,* b. Nov. 17, 1834.
No. 449. *Mary Ann,* b. Oct. 7, 1837.
No. 450. *Sarah Ann,* b. Dec. 12, 1841.
No. 451. *Rebecca,* b. June 11, 1844.

No. 299. Family of Lewis Rue and Elizabeth Van Horn, his wife,

No. 452. *Gabriel,* b. Feb. 3, 1803, m. Mary Getty, Mar. 12, 1834, d. Oct. 15, 1881.
No. 453. *Ruth,*
No. 454. *Sarah,*
No. 455. *Rebecca,* b. July 29, 1811, m. Samuel Guy, Oct. 5, 1832, d. July 28, 1888.
No. 456. *Naomi,* b. m. Merrit Bailey.
No. 457. *Susan,* b. m. Joseph Lovett, Nov. 9, 1815. d. Mar. 16, 1896.

No. 304. Family of Isiah Van Horn and Elizabeth, his wife,

No. 457-A. *William,*
No. 457-B. *Isiah,*
No. 457-C. *Lydia,* m. Harvey Dean.
No. 457D *Sarah,* m. Samuel White.

No. 311. Family of Jacob Courtlaugh and Bulah Van Horn, his wife,

No. 458. *Martha,* m. Randall.
No. 459. *Rachel,* b. m. Amos Randall, Dec. 24, 1835.
No. 460. *Mary Ann,* b. June 15, 1810. m. Isaac D. Waters, Mar. 27, 1834. d. Mar. 22, 1899.

No. 328. Family of Isaac Van Horn and Cynthia Craven, his wife,

No. 461. *Charles K.*, b. Aug. 3, 1836. d. Jan. 16, 1837.
No. 462. *James*, b. Dec. 24, 1837. m. Rebecca A. Cowell, June 3, 1862. Was a deputy recorder of deeds under his father, later became an Internal Revenue Collector and still later moved to Armstrong County, Pa.
No. 463. *Thomas*, b. Oct. 11, 1840. m. Elizabeth Webster Hart, Sept. 15, 1862.
No. 464. *Julia A.*, b. Oct. 3, 1845. m. Abraham A. Slack, Sept. 14, 1870.

No. 329. Family of Adrian Cornell and Mary Ann Van Horn, his wife,

No. 465. *George*, b. m. (1) Sarah Lukens, (2) Bessie Cam.

No. 333. Family of Earl Campbell and Sarah Van Horn, his wife,

No. 466. *Susan V.*,
No. 467. *James*,
No. 468. *Isabella*,
No. 469. *Harry*,

No. 334. Family of George W. Craven and Elizabeth Van Horn, his wife,

No. 470. Mary,
No. 471. *James V.*,
No. 472. *Anna*,

No. 336. Family of Pattison Van Horn and Margarete Cunningham, his wife,

No. 472-A. *Ann*, b. June 24, 1809. m. John Yardley, June 10, 1841.
No. 472-B. *Sarah*, b. Aug. 2, 1811. m. Joseph Jackson, Aug. 19, 1835. d. Nov. 16, 1874.
No. 472-C. *Mary*, b. Nov. 3, 1814. m. Alfred Smith, M. D., Oct. 2, 1839.
No. 472-D. *Eliza*, b. Sept. 20, 1817. m. Wm. Morris, Nov. 12, 1845. d. Feb. 8, 1864. No issue.
No. 472-E *Joseph A.*, b. Jan. 1, 1820. m. Sarah H. Tonkier, Nov. 7, 1839. d. Nov. 15, 1896.

No. 338. Family of Charles W. Van Horn and Josephine B. Douglass, his wife,

No. 473. *Eugene*, b. May 10, 1838. d. April 10, 1839.

No. 474. *Ada J.,* b. April 3, 1842. d. Apr. 3, 1842.
No. 475. *Virginia,* b. Dec. 15, 1844.
No. 476. *Josephine,* b. Sept. 21, 1847. d. July 14, 1861, without issue.
No. 477. *Charles W.,* b. Feb. 9, 1850. m. Mary K. Ritter, June 6, 1872. d. Aug. 24, 1903.
No. 478. *Clara Eugenia,* b. Apr. 17, 1840.
No. 479. *Imogene,* b. Mar. 3, 1843. d. Feb. 22, 1844.

No. 353. Family of Aaron Winder and Abner Morris and Sarah Van Horn.

No. 480. *Joel Winder,* b. Mar. 8, 1813. d. 1813.
No. 481. *Mary Winder,* b. June 18, 1814. m. Lawrence Johnson, May 20, 1837.
No. 482. *Rebecca R. Winder,* b. Feb. 22, 1817. m. John Ely, May 31. 1837. d. Sept. 26, 1854.
No. 483. *Aaron Winder,* b. Oct. 17, 1821. m. Mary S. Gillian, Aug. 21, 1846.
No. 484. *Moses Winder,* b. Dec. 20, 1823. m. Margaretta Thornton, Dec. 26, 1844.
No. 485. *Catherine Morris,* b. Dec. 3, 1825. d. Aug. 15, 1830.
No. 486. *Caroline Matilda Thayer Morris,* b. Nov. 6, 1828. d. Aug. 15, 1830.
No. 487. *Oliver Goldsmith Morris,* b. Jan. 15, 1831. d. Aug. 13, 1830.
No. 488. *Marie Antoinette Morris,* b. Sept. 13, 1833. d. Mar. 24, 1877. m. John Ely, Nov. 13, 1856.

No. 354. Family of Henry Van Horn and Elizabeth Thompson, his wife,

No. 489. *Mary C.,* b. Jan. 4, 1816. m. Wm. G. Stewart.
No. 490. *James T.,* b. Aug. 4, 1819 m. Ellen Meanor.
No. 491. *Tabitha L.,* b. Sept. 25, 1821. m. Moses T. Work.
No. 492. *Robert T.,* b. May 19, 1824. m. Adela H. Cooley.

Note: He was at one time Post Master of Kansas City, Mo., and an outstanding Republican Political Leader of his day and founder of one of Kansas City's Leading daily newspapers. He also served as Mayor of Kansas City.

No. 493. *Caleb Henry,* b. May 24, 1850. d. June 12, 1858.
No. 494. *Dirk,* b. Nov. 15, 1851. m. Margaret Kirkwood, Nov. 15, 1875.
No. 495. *Robert C.,* b. July 26, 1853. m. Kate R. Finney, Aug. 13, 1878.

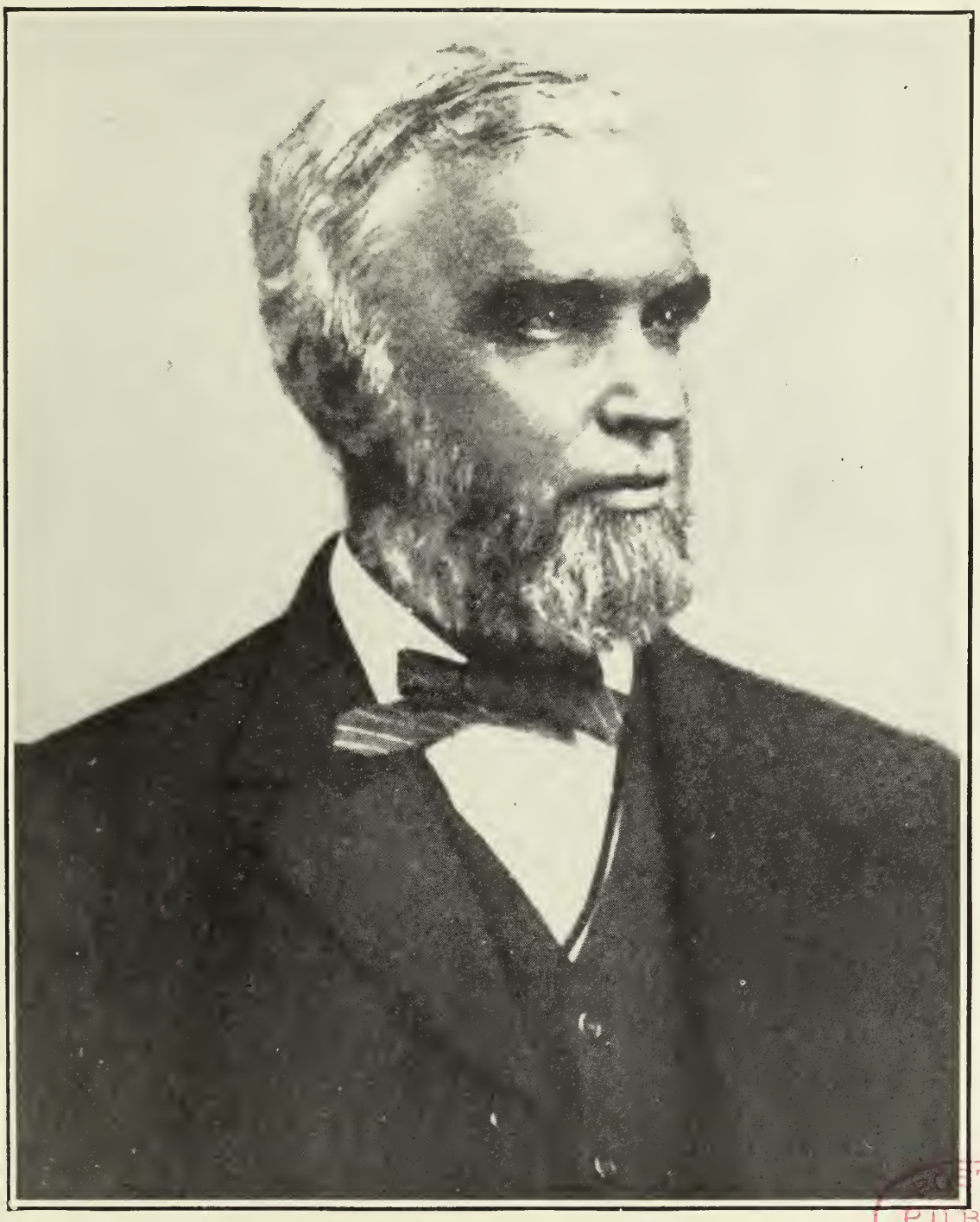

Col. Robert T. Van Horn. No. 492

BOSTON PUBLIC LIBRARY

No. 496. *Charles C.,* b. Feb. 17, 1861. d. May 25, 1881.

No. 355. Family of Alexander Van Horn and Mary Wherry, his wife,

No. 497. *Isiah,* b. May 22, 1820.
No. 498. *James W.,* b. Oct. 31, 1821.
No. 499. *Henry Coulter,* b. Sept. 18, 1823. m. Ellen Hutchinson, Jan. 12, 1847.
No. 500. *Mary D.,* b. July 20, 1825. d. June 27, 1826.
No. 501. *Thomas M.,* b. Mar. 24, 1827. d. Oct. 29, 1868.
No. 497. *Isiah,* b. May 22, 1820.
No. 503. *Alexander,* b. Jan. 18, 1832. Killed in battle, Petersburg, Va. (Civil War) June 27, 1866.
No. 504. *William,* b. Dec. 31, 1833. d. Nov. 27, 1840.
No. 505. *Tobitha L.,* b. July 26, 1836. d. Dec. 2, 1862. m. Bateman.

No. 357. Family of Joshua Van Horn and Fanny Briggs, his wife,

No. 506. *Benjamin,*
No. 507. *Christian,* b. Aug. 5, 1822. m. (1) Rachel Pierce, Feb. 23, 1843, (2) Sarah E. Hauser. d. Jan. 24, 1904. No issue by second marriage.
No. 508. *Mary Ann,*
No. 509. *Henry,*
No. 510. *Tobitha,* b. Dec. 2, 1827. m. Isaac Keck, July 3, 1849. d. Jan. 13, 1920.

Note: Res. at Punxsutawney, Pa.

No. 511. *Sarah,*
No. 512. *Samuel,* b. m. Miriam Steel.

No. 360. Family of William G. Van Horn and Rachel Pounds, his wife,

No. 513. *Martha Ann,* b. Feb. 20, 1828. m. Aaron Hopkins. d. July 4, 1856.
No. 514. *William,* b. Sept. 11, 1829. m. Marie Patterson. d. Nov. 9, 1886.
No. 515. *Margarete Jane,* b. July 19, 1831. m. David Stear. d. Mar. 4, 1905.
No. 516. *Dorcas,* b. Aug. 6, 1833. m. George Condron. d. Mar. 15, 1876.
No. 517. *Nancy,* b. Aug. 18, 1835. m. Jacob L. Conner.
No. 518. *Cathrine,* b. Sept. 16, 1838. m. Jacob Coon. d. May 16, 1905.

No. 519. *George Logan,* b. Dec. 29, 1840. m. Cathrine Travis.
No. 520. *Sarah,* b. Dec. 25, 1842. d. Nov. 12, 1877. Single.
No. 521. *Lucinda,* b. Feb. 1846. m. George B. Neal, Jan. 12, 1864.
No. 522. *Samuel R.,* b. Feb. 15, 1851. m. Lizzie O. Croft, Jan. 1, 1884.
No. 523. *Charles,* died in infancy.
No. 524. *Isiah,* died in infancy.

No. 364. Family of Christian Van Horn and Mary A. Van Horn, his wife,

No. 525. *David H.,* b. Apr. 15, 1841. d. Oct. 1, 1843.
No. 526. *Cyrus B.,* b. Jan. 17, 1844. m. Melissa Tomlinson. d. Oct. 6, 1926.
No. 527. *Jane Elizabeth,* b. Apr. 4, 1846. m. Theodore Harvey. d. Aug. 30, 1881.
No. 528. *Cornelius S.,* b. Nov. 11, 1848. m. Rachel E. Tomlinson, resides at Newton, Pa.
No. 529. *William Henry* b. Sept. 25, 1851. d. Oct. 10, 1854.
No. 530. *Hannah Ellen,* b. Sept. 12, 1854. m. William Beans, Jr.
No. 531. *Callender Christian,* b. Oct. 28, 1857. m. Hannah Madurah Keller, Feb. 12, 1880. d. Apr. 7, 1901 widow still living at Trenton, N. J.

No. 366. Family of Benjamin C. Bennett and Alice Van Horn, his wife,

No. 532. *David V.,*
No. 533. *Eliza,*
No. 534. *Jane,*
No. 535. *Benjamin,*
No. 536. *Sylvester,*
No. 537. *Sally Ann,*
No. 538. *Phebe Ellen,*

No. 368. Family of Henry Van Horn and Eliza Gaine, his wife,

No. 539. *Charles,* b. Jan. 5, 1820. m. Fannie McHenry. d. Oct. 5, 1896.
No. 540. *David,* b. Oct. 7, 1821. m. Eliza A. Rose. d. Mar. 8, 1900.
No. 541. *James,* b. Dec. 1, 1823. m. (1) Anna E. Stout. d. Nov. 5, 1911, (2) Phebe A. Clayton.
No. 542. *Emily,* b. May 30, 1829. m. Charles Thompson.

No. 543. *Christian,* b. Oct. 18, 1831.
No. 544. *Sarah,* b. Sept. 29, 1833. m. Kingsley Reeder. d. without issue.
No. 545. *Thomas,* b. Jan. 21, 1837. m. Elizabeth Heinline. d. July 29, 1904 at Celina, Ohio.

No. 369. Family of William Reeder and Jane Van Horn, his wife,

No. 546. *Lucinda,* b. Dec. 15, 1812. m. Samuel Goodhow, Dec. 25, 1835. d. Oct. 24, 1876.
No. 547. *Elizabeth,* b. Oct. 1, 1813. d. Feb. 1, 1814.
No. 548. *Isiah,* b. Feb. 15, 1815. m. d. Feb. 17, 1893.
No. 549. *Christian,* b. Feb. 12, 1817. d. 1880
No. 550. *Charles,* b. Aug. 3, 1819. d. May 11, 1858.
No. 551. *William,* b. Aug. 13, 1821. d. July 8, 1900.
No. 552. *Amy Ann,* b. Feb. 8, 1824. d. Nov. 25, 1858.
No. 553. *Abraham,* b. Dec. 20, 1826.
No. 554. *Elijah,* died in infancy.

No. 371. Family of Joseph Hellings Van Horne and Ellen Elizabeth Willets, his wife,

Note: Joseph Hellings disappeared from the Rising Sun Hotel in Philadelphia and never later heard of and she returned to her maiden name shortly after his disappearance.

To this union was born one son, Samuel Hellings, who also was given his mother's maiden name and was always known as Samuel Hellings Van Horn.

He was born Oct. 24, 1844 and married Mary Elizabeth James on March 15, 1872, and died at Trenton, N. J., May 30, 1906; to them was born one son, William Edgar Van Horn, b. Dec. 28, 1876 and remained single and resides at 815 Second St., Trenton, N. J.

No. 555. *Samuel,* m. M. Elizabeth James.

No. 372. Family of Abraham Van Horn and Eliza Hampton, Christianna Neald and Elizabeth Sampael, his three wives,

Note: He was married three times and by his first wife he had the first two children; by his second wife he had the third as named in order and all the remainder of his eighteen children were by his third wife.

No. 556. *Margarete,* b. Sept. 9, 1830. m. Hall.
No. 557. *Elmira,* b. Dec. 1, 1831. Died in infancy.
No. 558. *Henry K.,* b. Aug. 6, 1833. m. Eike.
Note: He was a soldier in the Civil War and is buried in the Arlington National Cemetery.

No. 559. *Owen,* a twin to Oliver, b. Nov. 6, 1837. Died in infancy.
No. 560. *Oliver,* b. Nov. 6, 1837. m. Sarah E. Milligan. They resided in Maryland.
No. 561. *Seneca Coats,* b. June 28, 1839. m. Cathrine Linkens, Sept. 1, 1863. d. July 16, 1885. Resided at Washington, D. C.
No. 562. *Silas,* b. Sept. 12, 1840. Died in infancy.
No. 563. *Margarete,* b. Jan. 19, 1842. m. William H. Linkens.
No. 564. *Jacob D.,* b. Feb. 11, 1844. m. Sarah A. Moore.
No. 565. *John J.,* b. June 7, 1845. m. Martha Parker.
No. 566. *James T.,* b. Dec. 11, 1846. m. Cathrine Phillips, Sept. 8, 1864. d. 1897, buried at Trenton, N. J. m. second time to Sarah Carlisle.
No. 567. *Maria A.,* b. July 6, 1848. m. W. H. Reims.
No. 568. *George W.,* b. Mar. 21, 1851. m. Susan A. Caldwell.
No. 569. *Mary Ellen,* died in infancy.
No. 570. *Hannah W.,* b. Apr. 24, 1854. m. M. Shipley and resides in the vicinity of Pittsburgh, Pa.
No. 571. *Abraham,* b. June 20, 1861. m. Mollie Harmon and resides at Washington, D. C.
No. 572. *Martha Ann,* died in infancy.

No. 374. Family of Moses H. Van Horn and Rebecca Scattergood, his wife,

No. 573. *Richard H.,* b. 1844. m. Lydia Beatty Warner, 1869.
No. 574. *Mary Ann.* b. 1846.
No. 575. *Samuel S.,* b. Oct. 28, 1848. m. Ella M. Dilley.
No. 576. *William T.,* b. 1851.
No. 577. *George F.,* Twin to Cathrine No. 578. b. 1854.
No. 578. *Cathrine,* b. 1854. m. Booz.
No. 579. *Hannah E.,* b. 1857. m. Harvey.
No. 580. *Benjamin,* b. 1860.
Note: He settled somewhere near Pittsburgh, Pa.

No. 375. Family of John R. Van Horn and Rebecca Feaster, his wife,

No. 581. *James P.,* m. Caroline Amanda Corson, Nov. 30, 1871.
Note: See Corson Family History.

No. 582. *David F.,*
No. 583. *Emeline,*
No. 584. *Watson,*
No. 585. *Martha E.,*
No. 586. *Joseph F.,*

No. 382. Family of Samuel Van Horn and Phebe Howe or Phebe Dodson, his wife,

No. 587. *Amanda,*
No. 588. *Mary Jane,*
No. 589. *Denton,*
No. 590. *Ira B.,* b. m. Elizabeth Zimmerman.
No. 591. *Christian,*
No. 592. *Robert,*
No. 593. *Wesley,*
No. 594. *Rose,*

No. 383. Family of Abram Van Horn and Olive Hubbs, his wife,

No. 595. *William,*
Note: He was at one time Supt. of the Lehigh Coal and Navigation Co.

No. 596. *Francis,*
Note: He resided at Houston, Texas.

No. 597. *Adelia,* b. m. William Cook.
Note: They resided at Washington, D. C.

No. 598. *James,*
No. 599. *Elizabeth,*

No. 384. Family of John D. Van Horn and Ester Dodson, his wife,

No. 600. *Frank Asbury,*
No. 601. *Mary Elizabeth,*
No. 602. *Julius,*
No. 603. *Chester,*
No. 604. *Abigal,*
No. 605. *Adelia,*

No. 398. Family of James Barton and Mary E. Van Horn, his wife,

No. 606. *Benjamin,* b. Mar. 30, 1830.
No. 607. *Daniel,* b. Nov. 28, 1828.

No. 608. *Johanna,* b. Oct. 14, 1831. m. Bosworth.
No. 609. *James,* b. Sept. 13, 1833.
No. 610. *Martin,* b. June 7, 1835.
No. 611. *Mary E.,* b. Apr. 24, 1837. m. Perry Devall, Jan. 2, 1852. d. Jan. 17, 1909.
No. 612. *Olive A.,* b. Dec. 4, 1841. m. Walker.

No. 399. Family of James Youells and Elizabeth Van Horn, his wife,

No. 613. *Rachel C.,* b. Sept. 28, 1833.
No. 614. *Delilah,* b. Apr. 14, 1837.
No. 615. *Lydia,* b. Aug. 5, 1839.
No. 616. *George W.,* b. Nov. 13, 1841. m. Lydia A. Titus, May 26, 1867. d. Nov. 29, 1882.
No. 617. *William,* b. Feb. 28, 1843.
No. 618. *David,* b. Aug. 11, 1847.

No. 400. Family of Hiram Murry and Mary Van Horn, his wife,

No. 619. *Margarete,* b. Apr. 28, 1839. m. James Shaw, July 4, 1870. d. Aug. 19, 1912.
No. 620. *Debris S.,* b. Aug. 8, 1842. m. John Sult, 1863. d. Aug. 10, 1880.
No. 621. *Abram U.,* b. Feb. 11, 1847. m. Anna Smith, Oct. 10, 1867. d. Dec. 29, 1898.
No. 622. *Hannah A.,* b. Mar. 28, 1850. m. (1) William Weatherwalk, but died without issue and (2) John T. Downs, Nov. 22, 1872.

Note: After the death of Hiram Murry, his wife Mary Van Horn, remarried to I. B. Titus, by whom she had one son No. 623.

No. 623. *Isaac B. Titus, Jr.,* b. Apr. 25, 1861. m. Maggie Van Buskirk.

Note: Hiram Murry, head of Family No. 400, was killed in action during an engagement in the Civil War.

No. 402. Family of Aaron Van Horn and his (2) wife Hannah Henry,

Note: His family by his first wife are not mentioned here.

No. 624. *Aaron Henry,* b. Apr. 26, 1860. m. Lillian C. Gates, Apr. 28, 1888.

No. 625. *Benjamin F.,* b. Mar. 15, 1863. m. Bessie Horn, Oct. 7, 1892. Reside at Ringtown, Pa.

No. 626. *William E.,* b. Oct. 4, 1866. m. Sarah Jane Marsden, Sept. 12, 1890.

Note: Res. at Park Place, Pa.

Note: I find record of but one child of Aaron Van Horn by his first wife, namely:

No. 627. *Mary Cathrine,* b. June 14, 1846. m. a Mr. Marsh; resided for many years at Tamaqua, Pa. and died in 1927 at Stratford, Conn. She married Mr. Marsh Dec. 23, 1876 and had issue of only one child *Anna Elizabeth.*

No. 403. Family of William Thamarus and Anna Van Horn, his wife,

No. 628. *Cathrine E.,* b. Nov. 3, 1844. m. (1) Philip McDermot, June 1, 1864. (2) Sidney W. Glace, Mar. 14, 1866. (3) John Morgan, Apr. 7, 1880. d. May, 1919.

No. 629. *Mary A.,* b. Mar. 5, 1847. m. Wm. Ash, Jan. 1, 1866. d. Mar. 19, 1906.

No. 630. *Roseanna Alvenna,* b. July 8, 1854. m. Daniel Eckert, July 4, 1870.

Note: Res. Lebanon, Pa.

No. 631. *Clara Margarete,* b. June 23, 1856. m. Wm. Olwald, 1874 (2) Richard Snedden.

No. 632. *Emma Louise,* b. Apr. 7, 1861. m. John Hildebrandt.

Note: Res. at Warrier Run, Pa.

No. 405. Family of Jacob W. Singer and Elizabeth Van Horn, his wife,

No. 633. *Josiah, b.* Mar. 29, 1836. m. Hannah Bond, June 5, 1859. d. Nov. 8, 1863.

No. 634. *William,* b. Jan. 17, 1830. m. Kathrine Rustine. d. Oct. 13, 1919.

No. 635. *Jacob V.,* b. May 15, 1847. m. Emeline Becker, Apr. 11, 1866.

Note: Still living and recently moved from Pocono Township, Monroe County, Penna., where he has spent practically his entire life, to Easton, Pa.

No. 636. *Aaron V.,* b. Nov. 6, 1849. m. Lydia Kresge, July 25, 1870. d. Dec. 25, 1922.

No. 637. *Lewis,* b. May 27, 1853. m. Melcine Steen, July 27, 1875.
No. 638. *James,* b. June 6, 1855. m. (1) Lydia Warner, (2) Emma Weiss, (3) Lizzie Henry Christman.
No. 639. *Susanna,* b. July 17, 1840. m. Elias Kresge. d. Jan. 4, 1919.
No. 640. *Mary Ann,* b. Aug. 25, 1842. m. (1) Lewis Heller, May 22, 1862, (2) Frank Stine, Apr. 8, 1872. d. June 13, 1922.
No. 641. *Elmira,* b. Jan. 25, 1845. m. Sylvester Kresge, Feb. 25, 1865. d. Jan. 29, 1902.

No. 407. Family of Hiram Van Horn and Jane Belcher, his wife,

No. 642. *Susan,* b. 1858, m. Henry Stout, Aug. 27, 1874.
No. 643. *Sylvester,* b. m. Matilda Swainback.
No. 644. *Mary,* b. m. William Neal.
No. 645. *John,* b. m. (1) Ellen Starner (2) Emma Casterline, Sept. 30, 1885.

Note: There were a number of other children in this family, some of whom still reside in Monroe County, Pa. Their family records were placed in the hands of Owen Heller of Saylorsburg, Pa. and never reached the proper channel for publication in this history.

No. 408. Family of Barney Van Horn and Mary Jane Sebring, his wife,

No. 646. *Henrietta,* b. Dec. 22, 1854. m. Austin Bisbing, July 20, 1874.
No. 647. *William,* m. Kathrine Knoll.
No. 648. *Andrew S.,* b. Dec. 6, 1858. m. Mary E. Siglin, Dec. 13, 1888. d. Oct. 29, 1909.
No. 649. *Emma Elizabeth,*
No. 650. *Susan M.,* b. May 2, 1862. m. Louis Younkins, Mar. 5, 1879.
No. 651. *Garrison,* b. Apr. 1, 1865. m. Anna Pope, Feb. 8, 1888.
No. 652. *Lela June,* b. m. (1) George H. Siglin, Dec. 3, 1888, (2) Wilbur D. Redmond, Sept. 28, 1921 and now resides at Swarthmore, Pa.
No. 653. *Florence Idella,* b. Dec. 11, 1867. m. Ira M. Kresge, Oct. 17, 1888, and now resides at 442 Third Ave., Scranton, Pa.
No. 654. *Martha Ellen,*

No. 655. *Effie Zilla,*
No. 656. *Myrtie May,*

No. 409. Family of George Van Horn and Mary Ann Clark, his wife,

No. 657. *William B.,* b. m. Anna Dieter, Sept. 15, 1885, and resides at Lopez, Pa.
No. 658. *John Arthur,* b. Aug. 17, 1867. m. Mary Hick, Aug. 25, 1910. No issue.

Note: Res. Hammerly Forks, Pa.

No. 659. *Susan Charlotte,* b. Mar. 21, 1872. m. Andrew J. Scott, Dec. 27, 1889.

Note: Res. at Duryea, Pa.

No. 660. *Margarete,* b. Apr. 2, 1867. m. John Shotwell, Apr. 4, 1907.

Note: Res. Moosic, Pa. No issue.

No. 411. Family of Solomon Miller and Susan Van Horn, his wife,

Note: He was best known by his nickname, "Sawley."

No. 661. *Christianna,* m. William Compton.
No. 662. *George,*
No. 663. *Charles,*
No. 664. *Martha,*

No. 412. Family of Joseph Starner and Mary Van Horn, his wife,

No. 665. *Jane,* m. John Borem.
No. 666. *William H.,* m. Elizabeth Schauffler.
No. 667. *Steward,* b. m. Ellen Decker.
No. 668. *Lydia,* Died in infancy.
No. 669. *Susan Cathrine,* b. Oct. 12, 1849. m. John W. Decker, Oct. 12, 1867.

Note: Res. Stroudsburg, Pa. d. Apr. 3, 1928.

No. 670. *Joseph,* m. Jane Reinhart.
No. 671. *Freeman,* Killed at the age of 21.
No. 672. *Ellen,* m. John Van Horn.
No. 673. *Mary Etta,* b. Mar. 26, 1861. m. Osman Beers, Apr. 22, 1888.

Note: Res. at Scranton, Pa.

No. 413. Family of George Morgan and Julian Van Horn, his wife,

No. 674. *Frank,* b. Sept. 16, 1854. m. Elizabeth Heater, July 3, 1872.

Note: After the death of George Morgan, his wife Julian Van Horn remarried to Oscar Lewis, Sr., by whom she had issue a son.

No. 675. *Oscar.* b. m. d. 1926.

No. 414. Family of Frederick Hoffner and Sarah Van Horn, his wife,

No. 676. *Fanny V.,* b. Sept. 8, 1847. m. Oliver M. Heller, July 17, 1865. d. Nov. 29, 1911.

No. 677. *Susanna,* b. June 10, 1849. m. Jacob F. Hertzog. d. Nov. 16, 1882.

Note: Res. Hooper, Neb.

No. 678. *Sallie Ann,* b. June 10, 1849. m. Anthony Staples.

Note: Res. Bangor, Pa.

No. 679. *Mary Etta,* b. May 30, 1852. m. William H. Barrier.

No. 680. *William H.,* b. Sept. 20, 1854. m. Sarah Ellen Barrier, Nov. 9, 1879.

Note: Both living near Saylorsburg.

No. 416. Family of Daniel Van Horn and Lavina Brong, his wife,

No. 681. *Hannah,* b. Dec. 16, 1835. m. (1) Dick Underwood, (2) Hoyte Lord (3) William Richard.

No. 682. *Melvina,* b. May 9, 1856. m. Solomon W. Travers.

No. 683. *Susanna,* b. Apr. 7, 1837. m. Moses Derby.

No. 684. *Edward,* b. Jan. 22, 1861.

No. 685. *Mary Ann,* b. Apr. 10, 1841. m. Christopher Huey.

No. 686. *Nancy,* b. Apr. 10, 1841. m. William Lord.

No. 687. *Frances Isabelle,* b. Dec. 16, 1864. m. Solomon W. Travers, Nov. 22, 1883, following the death of her sister Melvina.

No. 688. *Emaline,* b. May 7, 1848. m. William Brong.

No. 689. *James,* b. Sept. 15, 1853. m. Norma Goolbaugh.

No. 690. *Sarah,* b. Aug. 9, 1854. m. Charles Phillips, July 5, 1881.

No. 417. Family of Samuel Ables and Lucy Ann Horn, his wife,

No. 691. *Susan,* b. June 14, 1853. m. Frank Miller.
No. 692. *Cathrine,* b. Nov. 19, 1860. m. (1) Henry McCluskey, July 4, 1884 (2) John Groner.
Note: Res. in Stroudsburg, Pa.

No. 693. *Agnes,* b. Mar. 29, 1871. m. Jonas Frantz, July 26, 1885.
No. 694. *Hannah,* b. Aug. 10, 1850. m. Henry Heater.
No. 695. *Martin L.,* b. May 21, 1865. m. Manda E. Frantz, Oct. 1, 1886. d. Apr. 3, 1889.
No. 696. *George.* b. Mar. 26, 1863. Still single.

No. 418. Family of Jesse Siglin and Kathryn Learn, his wife,

No. 697. *Elizabeth,* b. Oct. 17, 1841. m. George W. Halley, Oct. 26, 1869. Still living and resides at Sand Stone Minn.
No. 698. *Mary,* b. Mar. 9, 1843. m. (1) Dr James McAlvin, Apr. 14, 1861, (2) John Wesley Deming, Dec. 1, 1872, (3) James Potter, Apr. 3, 1903.
Note: Res. Los Angeles, Cal.

No. 699. *Levi,* b. Dec. 18, 1844. m. Jennie Watts, July 4, 1866.
Note: Res. Marquette, Iowa.

No. 700. *Margarete Ann,* b. Dec. 1, 1846. m. James M. Zbornik, June 21, 1866. d. Jan. 18, 1922.
No. 701. *Henry,* b. Aug. 28, 1848. m. Matilda Weaks, Jan. 1, 1880. d. Sept. 4, 1918.
No. 702. *Kathryn,* b. Sept. 8, 1850. m. Hiram Seamans, Apr. 18, 1878, d. Feb. 24, 1914.
No. 703. *Evan,* b. Nov. 16, 1852, m. Maryetta Learn, Oct. 20, 1881.
Note: Res. Gotha, Orange Co., Fla.

No. 704. *Jacob B.,* b. Feb. 16, 1855. m. (1) May Rogers, Dec. 23, 1880, (2) Cora Sturch, Dec. 15, 1899.
Note: Res. Cedar Falls, Iowa.

No. 705. *John F.,* b. Feb. 4, 1858. m. Leah Sturch, Dec. 23, 1880.
Note: Res. Cedar Falls, Iowa. d. Sept. 21, 1926.

No. 706. *George L.,* b. Apr. 19, 1860. m. Nellie Hanlon, July 3, 1894.
Note: Res. Lawler, Iowa.

No. 419. Family of Lyman Courtright and Ann Siglin, his wife,

No. 707. *Peter W.*, b. June 28, 1845. d. June 13, 1864, without issue.

No. 708. *William F.*, b. May 23, 1848. m. Zilpha Winslow, June 2, 1871.
Note: Res. at Mill City, Pa.

No. 709. *Mary Ellen*, b. Apr. 12, 1850. m. John Halpin, Aug. 29, 1869. d. July 19, 1921.

No. 710. *Daniel*, b. Nov. 18, 1852. m. Margarete Clark, Oct. 16, 1876. d. Aug. 1904.

No. 711. *Margarete*, b. Mar. 13, 1858. d. Apr. 12, 1864, without issue.

No. 712. *Douglas*, b. Aug. 28, 1860. d. May 1, 1864.

No. 713. *Alice N.*, b. Sept. 29, 1861. m. Patrick Kilgallon, July 3, 1880.
Note: Res. Hudson, Pa.

No. 714. *Charles H.*, b. Jan. 20, 1865. m. Elizabeth Heiser, Sept. 21, 1887.

No. 715. *Lydia A.*, b. Jan. 29, 1867. m. Joseph Pearson, Jan. 22, 1891.
Note: Res. at Plains, Pa.

No. 420. Family of John Siglin and Lavina Hayes, his (1) wife,

No. 716. *Anna C.*, b. May 14, 1848. m. Thomas B. Jones, Sept. 28, 1867.
Note: Res. at White Haven, Pa.

No. 717. *Frederick*, b. Apr. 9, 1850. m. Sarah Wood, June 14, 1884.
Note: Res. at Bruce, Wis.

No. 718. *Ezra*, b. June 8, 1851. m. Elizabeth West, Apr. 25, 1876. d. Jan. 19, 1914.

No. 420. Family of John Siglin and Lydia Hayes, his 2nd wife,

No. 719. *Daniel*, b. Dec. 14, 1858. m. Susannah Hawk, Oct. 19, 1879.
Note: Res. at White Haven, Pa.

No. 720. *Joseph W.* b. Sept. 24, 1861. m. Emma E. Reinsmith, Aug. 24, 1884, reside at Bethlehem, Pa.

No. 721. *Lavina F.,* b. Feb. 22, 1864. m. George F. Flick, Feb. 3, 1883.
Note: Res. at Allentown, Pa.

No. 722. *Millard,* b. May 4, 1867. m. Mary E. Hawk, Mar. 3, 1888.
Note: Res. at Allentown, Pa.

No. 723. *Emma,* b. Mar. 2, 1876, single.
No. 724. *William H.,* b. June 1, 1870. m. Lizzie C. Kindred, Mar. 5, 1900.
Note: Res. at Allentown, Pa.

No. 421. Family of Butler Courtright and Elizabeth Siglin, his wife,

No. 725. *Henry,* b. Feb. 23, 1842.
No. 726. *Mary H.,* b. Nov. 3, 1844.
No. 727. *Ira M.,* b. May 6, 1852. m. Ida May Kintner, Jan. 7, 1882. d. July 20, 1918.
No. 728. *Frederick I.,* b. July 27, 1857. m. Mary A. Kampel, Nov. 12, 1877.
Note: Res. at Allentown, Pa.

No. 729. *Jacob,*

No. 422. Family of Daniel Siglin and Elizabeth Roth, his wife,

No. 730. *George,* b. Oct. 18, 1861. m. Jeannette Arner. d. Nov. 15, 1897.

No. 423. Family of Benjamin Singer and Elizabeth Zacharias, his wife,

No. 731. *Lida May,* b. Feb. 11, 1848. d. Apr. 14, 1895.
No. 732. *Julia,* b. Nov. 27, 1850. d. Aug. 27, 1889.
No. 733. *Ferdenand,* b. Dec. 22, 1853.
No. 734. *Andrew,* b. Apr. 20, 1846. d. Feb. 1, 1890.

No. 427. Family of Jacob Frounfelker and Mary Singer, his wife,

No. 735. *James P.,* b. Oct. 8, 1845. m. Sally Hayes.
No. 736. *Aaron,* b. May 24, 1847. m. (1) Margarete Woolbert, (2) Levina Bittenbender.
Note: Res. at Mahopany.

No. 737. *Rachel,* b. Mar. 12, 1849. m. Isiah Strauss, Oct. 4, 1886.

No. 738. *Morris,* b. m. Mary Jackson.
No. 739. *Adam,* b. m. Maude Bowman.
No. 740. *Elsie,* b. m. Adolph Devoe.
Note: Res. at Dubois, Pa.

No. 741. *John,* b. May 6, 1856. m. Sarah A. Bellis, June 20, 1877. d. Oct. 6, 1896.
No. 742. *Mary A.,* b. Sept. 8, 1858. m. James Surplus, Sept. 18, 1880.
Note: Res. at Wilkes Barre, Pa.

No. 743. *George,* b. m. Sadie Crouse.
No. 744. *Simon,* b. m. Sophia Esshler. d. Jan. 29, 1922 at Jackson, Mich.
No. 745. *Mahlon,* b. June 20, 1867. m. (1) Sarah E. Reynolds, Oct. 30, 1889. (2) Hattie Reynolds, Jan. 22, 1901.
No. 746. *Daisy,* b. Aug. 1, 1869. m. George Beam, Dec. 8, 1887.

No. 428. Family of Ruben Possinger and Eliza Singer, his wife,

No. 747. *Emma,* b. June 17, 1850. m. George W. Becker, 1866.

No. 429. Family of Amos Singer and Rebecca Williams, his wife,

No. 748. *Arthur B.,* b. Mar. 31, 1873. m. Bridget Cahl, Sept. 10, 1893.
No. 749. *Anna, b.* m. Frank Deihl.
No. 750. *Frank, b.* m. Margarete Bingham.
No. 751. *Perry,* b. m. Emma Valve.
No. 752. *Owen,* b. m. Sarah Bush. d. in Oregon.
No. 753. *Amzi,* Died without issue.

No. 430. Family of Michael Zacharias and Hannah Werkheiser, his wife,

No. 754. *Valentine,* b. 1834. m. Elizabeth Cyphers.
No. 755. *Elizabeth,* b. 1836. m. John Dailey.
No. 756. *Cathrine,* b. July 21, 1837. m. Samuel Dailey, Nov. 3, 1855. d. May 4, 1918.
No. 757. *William,* b. 1839. m. Martha Bowman.
No. 758. *Michael H.,* b. Dec. 7, 1841. m. Sarah Serfass, 1866. d. May 7, 1883.
No. 759. *Emanuel,* b. 1843. m. Clara Snyder.
No. 760. *Hannah,* b. 1845. m. William Hess.
No. 761. *Emeline,* b. 1847. m. William Bloom.

No. 762. *Alfred,* b. 1849, m. Margarete Getz.

No. 763. *Joshua,* b. May 3, 1855. m. Mary Alice Woodling, July 16, 1876.
Note: Res. at Twin Falls, Idaho.

No. 435. Family of Jacob I. Engler and Sarah Hay, his wife,

No. 764. *Mary Alice,* b. Dec. 26, 1862. m. James M. Utt, July 10, 1880.
Note: Res. at Duluth, St. Louis Co., Minn.

No. 765. *Frances Elizabeth,* b. Mar. 10, 1867. m. George Heckman, Apr. 9, 1895.
Note: Res. at Grover, Marinette Co., Wis.

No. 766. *Anna Margarete,* b. Oct. 8, 1868. m. William Nellis, Feb. 25, 1889. d. July 3, 1890.

No. 767. *Myrtle Matilda,* b. Sept. 11, 1872. d. July 30, 1886, without issue.

No. 768. *Millie May,* b. July 29, 1884. m. Otto Miller, Dec. 23, 1908.
Note: Res. at Peshtigo, Marinette Co., Wis.

No. 436. Family of Jacob Hay and Agnes Shiffer, his wife,

No. 769. *Edward,* b. July 2, 1871. m. Katie Appel, Feb. 15, 1910. d. Mar. 6, 1912.

No. 770. *Emma, b.* Apr. 1, 1887. m. Eugene Brush, July 1, 1905.
Note: Res. at Canadensis, Pa.

No. 771. *William,* b. Aug. 9, 1874. m. Edith Frivoly, Oct. 18, 1898.
Note: Res. at Greentown, Pa.

No. 772. *John,* b. May 25, 1876. m. Mary Smith, Aug. 2, 1897.
Note: Res. at Canadensis, Pa.

No. 773. *Frances,* b. Feb. 11, 1879. m. Fred Rake, Oct. 23, 1893.
Note: Res. at Greentown, Pa.

No. 774. *Peter,* b. Oct. 23, 1882, m. Bertha Reinhart, June 18, 1908.
Note: Res. at Mountainhome, Pa.

No. 775. *Samuel,* b. April 26, 1885. m. Julia Meyers, June 10, 1925.
Note: Res. at Canadensis, Pa.

No. 437. Family of Jacob G. Bailer and Dianna Hay, his wife,

No. 776. *Laura,* b. Apr. 21, 1870. d. Mar. 23, 1892, without issue.
No. 777. *Wilson, J.,* b. May 2, 1872. m. Jessie Vail.
No. 778. *Martha L.,* b. July 11, 1885. m. Ross Dutter.

No. 438. Family of Daniel Stout and Savanna Hay, his his wife,

No. 779. *Edwin,* Died in infancy.
No. 780. *William,* Died in infancy.
No. 781. *Warren,* b. Sept. 20, 1874. d. Dec. 22, 1924.
No. 782. *Lenora,* b. Nov. 23, 1870. m. Reinhart Schauffler, d. June 18, 1896.

No. 439. Family of John Hay and Mary Casselberry, wife,

No. 783. *Frank L.,* b. Dec. 9, 1876. m. Lena B. Howey, May 20, 1912.

Note: Res. at Noxen, Pa. No issue.

No. 455. Family of Wm. H. Walton, Jr., and Rebecca Jane Swain, his wife,

No. 784. *William Edward,* b. June 16, 1870. m. Carrie Bennett, Dec. 24, 1891.

Note: Res. Island Heights, N. J. No issue.

No. 785. *Charles Henry,* b. Nov. 12, 1872. m. Carrie Bargholz, Apr. 27, 1913. No issue.
No. 786. *Emma Jane,* b. Oct. 28, 1877. m. Joseph Horvath, June 4, 1896. d. June 14, 1898.

No. 446. Family of Charles Henry Walton and Mary Ann Rice, his wife,

No. 787. *Elnora,*
No. 788. *Charles,*
No. 789. *Rebecca Sparks,* b. May 26, 1854. m. Lancaster, Jan. 26, 1870.
No. 790. *James,*
No. 791. *Mary Elizabeth,*
No. 792. *Sarah,*

No. 452. Family of Gabriel V. Rue and Mary Getty, his wife,

No. 793. *Lewis,* b. May 5, 1838. m. Maria Jane Finney, Feb. 15, 1864. d. 1912.
No. 794. *John,* b. 1838. d. 1903.
No. 795. *Caroline M.,* b. Feb. 9, 1846. m. Henry E. Morton, Mar. 31, 1869. d. June 30, 1918.
No. 796. *Henry L.,* b. Dec. 18, 1853. m. Sarah J. Carlisle, Oct. 18, 1876.
Note: Res. at Robbinsville, N. J.

No. 455. Family of Samuel Guy and Rebecca Rue, his wife,

No. 797. *Sarah Eliza,* b. May 18, 1838. m. Joseph M. Dennis, Oct. 26, 1867. d. Feb. 20, 1894.
No. 798. *Thomas,* b. Jan. 18, 1840. m. Harriet Stackhouse, June 28, 1865. d. June 12, 1919.
No. 799. *Hannah,* b. Dec. 31, 1844. m. Holmes Dennis, Jan. 12, 1863.
No. 800. *Mary,* b. July 11, 1847.
No. 801. Margarete, b. Mar. 17, 1850.

No. 457. Family of Joseph Lovett and Susan Rue, his wife,

No. 802. *Joseph,*
No. 803. *Edward,* m. Mary Moore, Dec. 25, 1885.
No. 804. *William,* b. m. Louise Cutler.
No. 805. *Henry,*
No. 806. *Charles,*
No. 807. *Jonothan,*
No. 808. *Susannah,*

No. 459. Family of Amos Randall and Rachel Courtlaugh, his wife,

No. 809. *Sarah Amanda,* b. m. John L. James.
No. 810. *Violetta G.,* b. m. Joseph E. Kaufman.
No. 811. *Anna Mary,* b. m. William Van Zant.
No. 812. *Mary Ann,* b. m. Isiah Stackhouse.
No. 813. *Martha E.,* b. m. John Bothwell.
No. 814. *Thomas,*

No. 460. Family of Isaac D. Waters and Mary Ann Courtlaugh, his wife,

No. 815. *Charles Henry,* b. Aug. 8, 1836.

No. 816. *Mary Elizabeth,* b. Mar. 12, 1837.
No. 817. *William Edmond,* b. Sept. 6, 1841. d. Oct. 12, 1863. No issue.
No. 818. *Beulah Ann,* b. Feb. 2, 1844. d. Apr.. 27, 1848.
No. 819. *Lucy Ann,* b. April 10, 1846. m. Henry Van Buren Cox, Jan. 14, 1865. d. Apr. 9, 1899.
No. 820. *Thomas Elwood,* b. Aug. 31, 1848. d. Apr. 24, 1851.

No. 462. Family of James Van Horn and Rebecca A. Cowell, his wife,

Note: Deputy Recorder of Deeds, Bucks Co., Internal Revenue Collector, Supt. of Coal Company, Graduate of Millersville Normal, Cashier Hartsboro Bank for over twenty years.

No. 821. *Sarah,* b. Mar. 27, 1865, died in infancy.
No. 821-A. *Ella,* b. Nov. 11, 1866. m. Prof W. H. Ditwiler.
No. 821-B. *Edgar,* b. Nov. 8, 1870, died in infancy.
No. 821-C. *Arthur,* b. Dec. 21, 1874, died in infancy.

No. 463. Family of Thomas Van Horn and Elizabeth W. Hart, his wife,

No. 822. *Ida,*
No. 823. *Isaac,*
No. 824. *Bessie,*
No. 825. *John,*

No. 464. Family of Abraham A. Slack and Julia Van Horn, his wife,

No. 826. *Susan V.,*
No. 827. *Leonard,*
No. 828. *Jesse R.,*

No. 472-A. Family of John Yardley and Ann Van Horn, his wife,

No. 828-A. *Frances,*
No. 828-B. *Robert M.,* a Lawyer. d. 1902.
No. 828-C. *Eliza,* m. Webb.

No. 472-C. Family of Alfred Smith, M. D. and Mary Van Horn, his wife,

No. 828-D. *Margaret,* b. m. Tryon Lewis.
No. 828-E. *Alfred,* b. m. Elizabeth Powers.

No. 472-E. Family of Joseph A. Van Horn and Sarah H. Tonkier, his wife,

Note: Served as County Treasurer of Bucks Co.

No. 828-F. *Oscar D.,* b. May 8, 1841. m. Mary Scattergood, Dec. 24, 1862. d. 1901

No. 828-G. *Margaret,* b. Aug. 27, 1843. m. (1) H. Preston, June 13, 1865, (2) Wm. S. Nicholson, May 21, 1873. d. 1902.

No. 828-H. *Mary Elizabeth,* b. May 19, 1846. m. Edward Foulke, Apr. 19, 1876. d. July 2, 1851.

No. 828-I. *Emma,* b. Aug. 30, 1848. d. July 21, 1851.

No. 828-J. *Annie,* b. Mar. 6, 1851. d. Aug. 11, 1851.

No. 828-K. *Sarah,* b. Oct. 6, 1852. m. Frank Livezey, Jan. 11, 1877.

No. 828-L. *Alfred,* b. Aug. 26, 1864. m. Mary Emily Ellison, Apr. 2, 1891.

No. 477. Family of Charles W. Van Horn and Mary K. Ritter, his wife,

No. 829. *Henry A.,* b. Apr. 28, 1873.

No. 830. *Charles W.,* b. Aug. 12, 1874. m. Elizabeth Elliott, July 31, 1902. He is an undertaker residing at 1341 No. 30th St., Philadelphia, and to whom we are greatly indebted for his kindness in furnishing much of this valuable information.

No. 831. *Eugene B.,* b. Oct. 12, 1876. d. Mar. 2, 1877, without issue.

No. 832. *Lillie J.,* b. Feb. 28, 1879. d. June 16, 1884.

No. 833. *William Edgar,* b. May 1, 1881. d. June 20, 1881.

No. 834. *Virginia M.,* b. Sept. 8. 1883.

No. 494. Family of Dirk Van Horn and Margaret Kirkwood, his wife,

No. 835. *Adela C.,* b. Oct. 3, 1876.

No. 836. *Henry K.,* b. Feb. 25, 1878. m. Frances McClure, Oct. 4, 1899.

No. 499. Family of Henry Coulter Van Horn and Ellen Hutchinson, his wife,

No. 837. *Alice Roselia,* b. Mar. 22, 1848. m. Thomas Cummings.

No. 838. *William Alexander,* b. Mar. 21, 1850. m. Lucetta Van Horn.

No. 839. *Mary Agnes,* b. Nov. 20, 1851. m. W. H. Bouser, Dec. 24, 1874.
No. 840. *Clara Lucinda,* b. Apr. 27, 1853. m. Joseph Kissinger, Sept. 30, 1869. d. Jan. 26, 1872.
No. 841. *Henry Coulter, Jr.,* b. Mar. 12, 1855.
No. 842. *Charles Fremont,* b. Mar. 15, 1857. d. Dec. 19, 1877
No. 843. *Samuel Cornelius,* b. Dec. 31, 1858.
No. 844. *Ester Emma,* b. Sept. 19, 1860. d. June 20, 1872.
No. 845. *Ellen Caroletta,* b. June 30, 1865. d. Dec. 6, 1871.
No. 846. *Tobitha L.,* b. Oct. 14, 1862.
No. 847. *Herbert Earl,* b. Aug. 21, 1869.

No. 507. Family of Christian Van Horn and Rachel Pierce, his wife,

No. 848. *John Miles,* b. Sept. 22, 1845. m. (1) Ann Barnett, 1864, (2) Rachel M. Gearhart, Sept. 17, 1890. d. Feb. 23, 1923.
No. 849. *William Henry,* b. Dec. 8, 1848. d. Sept. 9, 1870, without issue.
No. 850. *Melissa,* b. Aug. 11, 1851. m. George W. Schrecengost, June 18, 1870. d. Dec. 24, 1925.
No. 851. *Caroline,* b. Nov. 8, 1852, d. July 30, 1874, without issue.
No. 852. *Lorina Adessa,* b. Oct. 8, 1860. m. George Buzzard. Aug. 24, 1878. d. Jan. 17, 1917.

No. 510. Family of Isaac Keck and Tobitha Van Horn, his wife,

No. 853. *George Milton,*
No. 854. *Ellen Etta,* b. m. A. M. Grube, Sept. 25, 1890. d. May 17, 1902.
No. 855. *Linn McKee,* b. Mar. 28, 1865. m. Laura M. Barnett, Mar. 25, 1888.

Note: Res. at Punxsutawney, Pa.

No. 856. *James Madison,* b. Died without issue.
No. 856-A. *Martin Luther,* m. Marion May Sedwick.

No. 512. Family of Samuel Van Horn and Miriam Steel, his wife,

No. 857. *Anderson,* b. June 3, 1862. m. Sarah Kinnan.

No. 515. Family of David Stear and Margaret Jane Van Horn, his wife,

No. 858. *Caroline Wilminia,* b. m. John Dilts and resides in Colorado.

No. 859. *David B.,* b. May 5, 1866. m. Minerva McKillip.
Note: Res. Trade City, Pa.

No. 860. *Lillia M.,* b. Apr. 15, 1869. m. John Lewis.
Note: Res. at Punxsutawney, Pa.

No. 861. *Ambrose K.,* b. May 31, 1871. m. C. Mottarn.
Note: Res. Smicksburg, Pa.

No. 862. *Enoch B.,* b. Oct. 3, 1874. m. Kate Neal.
Note: Res. at Lake Charles, La.

No. 863. *Vanzant,* b. Apr. 24, 1879. m. Ermie McHenry, Nov. 13, 1902.
Note: Res. at North Point, Pa.
Note: There are six other children born in family No. 515, who died in infancy and without issue.

No. 521. Family of George B. Neal and Lucinda Van Horn, his wife,

No. 864. *Mary Rachel,* b. Oct. 12, 1864.
No. 865. *Joel W.,* b. Feb. 23, 1867.
No. 866. *Ruth,* b. Sept. 3, 1869. m. William G. Collins. d. Oct. 9, 1925.
No. 867. *Nancy Ella,* b. Nov. 22, 1871. m. John C. Stear.
No. 868. *Rensic P.,* b. Aug. 30, 1881.

No. 522. Family of Samuel R. Van Horn and Lizzie O. Croft, his wife,

No. 869. *Edward H.,* b. July 5, 1884. m. Edna L. McMinn, Feb. 27, 1906.
Note: Res. at Falls Creek, Pa.

No. 531. Family of Callender C. Van Horn and Hannah M. Keller, his wife,

No. 870. *John Chauncey,* b. Jan. 25, 1886. m. Ida Lenox Kilpatrick, 1917.
Note: Prop. Van Horn Agency, Trenton, N. J.

No. 871. *Sophia Keller,*
No. 872. *Daniel,* b. Apr. 29, 1846.

No. 540. Family of David L. Van Horn and Eliza Rose, his wife,

No. 873. *Percilla,* b. Nov. 20, 1847.
No. 874. *Lucy,* b. Feb. 4, 1849. d. Apr. 23, 1849
No. 875. *Arthelia,* b. July 7, 1851. d. Mar. 5, 1883.
No. 876. *Sarah,* b. Jan. 3, 1854.
No. 877. *Rose A.,* b. Apr. 25, 1857. m. Samuel Summers.
No. 878. *Leveritt,* b. July 8, 1862. m. Mary E. Davis.

No. 541. Family of James Van Horn and Anna E. Stout, his wife,

No. 879. *Dallas L.,* b. Feb. 18, 1845. m. (1) Hannah L. Leeds, Dec. 6, 1866, (2) Elizabeth E. Minto.
Note: Res. at 6138 Spruce St., Phila., Pa. We are greatly indebted to him for his kindness in furnishing us with valuable information.
No. 880. *Mary E.,* b. Sept. 22, 1847. m. Thomas P. Vandergrist.

No. 542. Family of Charles Thompson and Emily E. Van Horn, his wife,

No. 881. *Anna,*
No. 882. *Mary,*
No. 883. *George.*

No. 545. Family of Thomas Van Horn and Elizabeth Hineline, his wife,

No. 884. *William F.,* b. Apr. 13, 1865.
No. 885. *Edward L.,* b. Oct. 11, 1867.
No. 886. *John C.,* b. Dec. 27, 1875, m. Rilla Hinton.

No. 546. Family of Samuel Goodnow and Lucinda Reeder, his wife,

Note: They made their home in Maryland.

No. 887. *Amy Ellen,* b. Apr. 2, 1837, m. David S. Pickell, Feb. 2, 1858. d. Feb. 10, 1914.
No. 888. *Martha A.,* b. Feb. 1, 1839, m. Oscar Slack. d. Without issue, Sept. 20, 1915.
No. 889. *Elizabeth* V. b, Aug. 13, 1941. m. John Dunlap.
Note: Still living at North East, Md.

No. 890. *William H.,* b. Dec. 31, 1842, m. Margarete E. Harding, Sept. 23, 1869.

BOSTON PUBLIC LIBRARY

Mrs. Lucinda Goodnow

A life-long resident of North East, Maryland, and a woman of splendid Christian character and greatly beloved in her community.

No. 891. *Charles B.*, b. Feb. 15, 1849, m. Mary E. Logan, Dec. 8, 1878. d. Sept. 22, 1918.
No. 892. *Edward W.*, b. Apr. 17, 1852, m. Gertrude Rutler, Dec. 19, 1878. d. Mar. 9, 1922.
No. 893. *Susanna*, b. Feb. 1, 1846, m. George Benjamin, d. May 28, 1880, without issue.
No. 894. *Mary Jane*, b. July 3, 1835, m. Benjamin Pratt, d. Feb. 15, 1916.

No. 555. Family of Samuel Van Horn and M. Elizabeth James, his wife,

No. 894-A W. E. Van Horn, b. Dec. 28, 1876.
Note: Res. at 815 Second St., Trenton, N. J.

No. 561. Family of Seneca Coats Van Horn and Anna Cathrine Linkens, his wife,

No. 895. *James W.*, b. Feb. 11, 1866.
No. 896. *Henry Edward*, b. Jan. 14, 1873. m. Allie Brown, Dec. 16, 1922.

Note: Res. at 1436 R St., N. W. Washington, D. C.

No. 565. Family of John J. Van Horn and Martha Parker, his wife,

No. 897. *John Benton*,
No. 898. *Joseph*,
No. 899. *Frank*,
No. 900. *Annie*,
No. 901. *Bertie*.

No. 566. Family of James T. Van Horn and Cathrine Phillips, his wife,

No. 902. *Edmund Wesley*, b. Sept. 13, 1869, m. (1) Fanny Miller, Apr. 29, 1891. (2) Alice M. Sammons.

No. 566. Family of James T. Van Horn and Sarah Carlisle, his wife,

No. 902-A. *Ida*. Died in infancy.
No. 902-B. *Titus*. Died in infancy.
No. 902-C. *Mabel M.*, b. May 12, 1883. m. Bernasco.
Note: Res. Retreat, Pa.

No. 902-D. *William*, b. d. Feb. 19, 1909.

No. 902-E. *Walter,* b. Aug. 5, 1885. m. Hazel Rothrock, Nov. 13, 1919.

No. 573. Family of Richard H. Van Horn and Lydia Beatty Warner, his wife

No. 903. *Henry E.,* b. Apr. 21, 1870, m. Eva Runkle.
No. 904. *Edmori E.,* b. 1879, m. Jessie Hoffman.

No. 575. Family of Samuel Scattergood Van Horn and Ella M. Dilley, his wife,

No. 904-A. *Lloyd,*
No. 904-B. *Earl.*

No. 580. Family of Benjamin Van Horn,
No. 904-C. *Edgar S.,*
No. 904-D. *Martha, E.*

No. 611. Family of Perry Devall and Mary E. Barton, his wife,

No. 905. *J. M.,* b. Oct. 31, 1853,
No. 906. *Rose A.,* b. Apr. 25, 1854, m. Washington S. Logue, d. Mar. 16, 1872.

No. 616. Family of George W. Youells and Lydia A. Titus, his wife,

No. 907. *Minerva E.,* b. Mar. 3, 1868, m. John J. McLaughlin.
Note: Res. near Shickshinny, Pa.

No. 908. *Rosie J.,* b. Aug. 22, 1872. m. Gideon R. Nuss, Apr. 18, 1890.
Note: Res. at Manongahela, Pa.

No. 909. *David Wilson,* b. Nov. 16, 1881, m. Jewel Updyke,
Note: Res. at Luzerne, Pa.

No. 910. *Charles Alva,* died without issue.

No. 622. Family of John T. Downs and Hannah A. (Murry) Weatherwalk, his wife,

No. 911. *Lillie May,* b. Mar. 29, 1880, m. (1) William Walton, Apr. 20, 1898. (2) James Taylor, June 29, 1912.
Note: Res. at 842 Rutter Ave., Kingston, Pa.

No. 912. *John T. Downs, Jr.* b. Apr. 19, 1882, m. Susan Search, Apr. 29, 1903.
Note: Res. in Hanover Twp., Luzerne Co., Pa.

No. 913. *Daisy Pear,* b. May 15, 1884, m. William A. Sutton, Feb. 28, 1908.
Note: Res. on Rose Lane, Wilkes-Barre, Pa.

No. 914. *Edith,* b. Feb. 26, 1886, m. (1) George W. Evans, Nov. 22, 1901, (2) Arthur Daring.
Note: Res. at Kingston, Pa.

No. 915. *Sarah Margarete,* b. Dec. 29, 1890, m. William Clark, June 27, 1910.
Note: Res. at 33 Grand St., Nanticoke, Pa.

No. 624. Family of Aaron Van Horn and Lillian C. Gates, his wife,

No. 916. *Hannah R.,* b. Oct. 28, 1888. m. Roy Bitler,
Note: Res. at Mauch Chunk, Pa.

No. 917. *Daniel R.,* b. Aug. 5, 1891. m. Elsie Lord.
Note: Res. at Park Place, Pa.

No. 918. *Earl W.,* b. June 25, 1894.
Note: Res. at Allentown, Pa.

No. 919. *Mildred F.,* b. Apr. 27, 1900. m. George Miland.
Note: Res. at Mauch Chunk, Pa.

No. 920. *Felina L.,* b. July 1, 1909. Single.

No. 625. Family of Benjamin F. Van Horn and Bessie Horn, his wife,

No. 921. *W. Leslie,* b. Aug. 29, 1988. m. Ellen Fisher.
Note: Res. at Ringtown, Pa.

No. 922. *Cecelia M.,* b. Apr. 7, 1901. m. Charles Foose.
Note: Res. at Brandonville, Pa.

No. 923. *Althea P.,* Single.

No. 626. Family of William Elsworth Van Horn and Sarah Jane Warsden, his wife,

No. 924. *George,* b. June 29, 1901. m. Mary Pritz, Jan. 31, 1920.

No. 925. *William D.,* b. June 14, 1903.

No. 926. *Agnes Beatrice,* b. Sept. 14, 1905. m. Elmer.

No. 630. Family of Daniel Eckert and Roseanna A. Thamarus, his wife,

No. 927. *Anna May,* b. Oct. 2, 1871. d. Nov. 9, 1871.

No. 928. *Ella May,* b. Oct. 15, 1872. b. Edwin Stocker, Sept. 7, 1895.
Note: Res. Wyoming, Pa.

No. 929. *Minnie Elizabeth,* b. June 16, 1875. m. Hugh Miller, May 30, 1895.
Note: Res. Port Jervis, N. Y.

No. 930. *Ida Miriam,* b. July 26, 1877. d. July 13, 1895.
No. 931. *Charles Daniel,* b. Mar. 17, 1879. d. Oct. 9, 1883.
No. 932. *Anna Laura,* b. Oct. 9, 1882. m. Joseph Kissinger, Sept. 26, 1903.
Note: Res. Lebanon, Pa.

No. 933. *Cora Estella,* b. June 19, 1885. m. T. Harris Morgan, June 30, 1905.

No. 632. Family of John Hildebrant and Emma Louise Thamarus, his wife,

No. 934. *Cathrine,* b. 1881. m. W. Kovils, Aug 29, 1906.
Note: Res. at Maltby, Pa.

No. 935. *William,* b. 1883. m. 1906.
Note: Res. at Hazleton, Pa.

No. 936. *Clara,* b. 1885. m. Charles Besancon.
No. 937. *Rosa,* b. 1891. Single.
Note: Res. at Polk, Pa.

No. 938. *Frederick,* b. 1897. Single.
Note: Res. at Shickshinny, Pa.

No. 633. Family of Josiah Singer and Hannah Bond, his wife,

No. 939. *Amanda,* b Apr. 6, 1860. m. Milton Kresge, 1880.
No. 940. *Mary E.,* b. Mar. 17, 1862. m. Adam G. Smale, Mar. 6, 1881.
No. 941. *Josiah, Jr.,* b. May 14, 1864. m. Ada S. Kresge. Sept. 26, 1886.
Note: Res. at McMichaels, Pa.

No. 634. Family of William Singer and Kathrine Rustine, his wife,

No. 942. *Mary E.,* b. Dec. 8, 1862. d. May 10, 1892.
No. 943. *Emma,* b. May 15, 1864. Died in infancy.

No. 944. *Frank,* b. Jan. 13, 1868. d. Feb. 14, 1905.
No. 945. *William,* b. Feb. 25, 1870. m. Manda Smith, Nov. 27, 1895.

Note: Res. at Stroudsburg, Pa. No issue.

No. 946. *Mattie,* b. June 29, 1872. m. Edward Baker.

Note: Res. at Moscow, Pa.

No. 947. *Ira,* b. Jan. 31, 1875. m. Jacob McKeel.

Note: Res. at Hawley, Pa.

No. 948. *Cora,* b. May. 8, 1877. m. Charles LeBar.

Note: Res. on Lafayette St., Scranton, Pa.

No. 949. *Jacob,* b. May 8, 1878. d. May 10, 1878.
No. 950. *Anna,* b. May 19, 1882. m. George Brown, d. Jan. 22, 1924.
No. 951. *Arthur,* b. May 19, 1884. m. Carrie Norton.
No. 952. *John,* b. May 29, 1886. m. Lizzie Hammerman, Aug. 21, 1908.

No. 635. Family of Jacob V. Singer and Emeline Becker, his wife,

No. 953. *Morgan,* b. Mar. 27, 1873. Single.
No. 954. *Anna G.,* b. Aug. 28, 1868. m. William Saylor.

Note: Res. at Wilkensburg, Pa.

No. 955. *Daisy E.,* b. Mar. 6, 1871. m. Chas. Neipert.
No. 956. *Elwood,* b. Apr. 14, 1885.

No. 636. Family of Aaron V. Singer and Lydia Kresge, his wife,

No. 957. *Francis,* b. Aug. 31, 1871. m. Clara A. Sliker, July 8, 1891.
No. 958. *Jennie I.,* b. Feb. 5, 1873. m. Theodore Kresge, Mar. 10, 1888. d. Nov. 28, 1890.
No. 959. *Tilton,* b. Sept. 7, 1876. m. Hattie Anglemeyer, Feb. 23, 1901.
No. 960. *Nettie,* b. Aug. 19, 1879. m. Arthur E. Arnold. May 19, 1897.
No. 961. *Esmerilda.* Died without issue.

Note: Res. at E. Stroudsburg, Pa., R. D. No. 4.

No. 637. Family of Lewis Singer and **Melcine Steen**, his wife,

No. 961-A. *Seldon Singer,* b. July 6, 1880, m. Clara Singer, d. Feb. 21, 1920.
No. 961-B. *Chester L.,* b. June 10, 1890. m. Mabel Stump.
Note: Res. at Reeders, Pa.

No. 961-C. *Artie F.,* b. Oct. 31, 1876. m. Edward Dailey, d. Feb. 18, 1898.
No. 961-D. *Grover C.,* b. Apr. 23, 1884. d. Dec. 9, 1891
No. 961-E. *Dorothy,* b. Oct. 7, 1886. m. Henry Kresge, d. Oct. 25, 1906.
No. 961-F. *Homer L.,* b. Jan. 23, 1893. m. C. Artie Butts.
Note: Res. at Reeders, Pa.

No. 961-G. *Archie L.,* b. Apr. 28, 1899. m. Pearl Bond.
Note: Res. at Clarks Summit, Pa.

No. 638. Family of James Singer and **Lydia Warner** and Emma Weiss, his wives,

No. 961-H. *Rev. Arlington,* b. m. Pearl Giles.
Note: Res. Pastor M. E. Church at North Webster, Ind.

No. 961-I. *Elwood.*
No. 961-J. *Mable,* b. m. William Martin.
Note: Res. McMichaels, Pa.

No. 961-K. *Bertha,* b. m. Steward Altermus.
Note: Res. Easton, Pa.

No. 961-L. *Norman,* b. m. Kunkle. d. Dec. 1920.
No. 961-M. *Lottie,* b. m. Daniel Culp.
No. 961-N. *Minnie,* b. m. Fred Snyder.
No. 961-O. *Charles,*
No. 961-P. *Floyd,*
No. 961-Q. *Wilson,* b. m. Nora Bonser.

No. 639. Family of Elias Kresge and Susanna Singer, his wife,

No. 962. *Schuyler,* b. m. Nellie R. Ruddle, Dec. 20, 1900.

No. 640. Family of Lewis Heller and Mary Ann Singer, his wife,

No. 963. *Sarah Clara,* b. Feb. 2, 1867. Single.

No. 964. *Emma C.*, b. June 23, 1863, m. Adolph Hammerman, Sept. 23, 1879.

No. 641. Family of Sylvester Kresge and Elmira Singer, his wife,

No. 965. *Milton S.*, b. May 10, 1866. m. Emma Knecht, d. Jan. 11, 1910.

No. 966. *Clara F.*, b. Mar. 4, 1868. m. George B. Van Why, Aug. 9, 1892.

Note: Res. at E. Stroudsburg, Pa.

No. 967. *Sarah E.*, b. Dec. 31, 1870. m. Peter Williams, June 6, 1900.

Note: Res. at McMichaels. Pa. No issue.

No. 968. *Lillian A.*, b. May 24, 1873. m. Raymond Singer.

Note: Res. at Reeders, Pa.

No. 969. *Austin*, b. Oct. 31, 1875. m. Mary Hammitt, July 26, 1901.

Note: Res. at Pocono Lake, Pa.

No. 970. *Albert*, b. June 1, 1881, m. Minerva Gertrude Doll, May 5, 1907.

Note: Res. in Phila, Pa.

No. 971. *Clinton*, b. Apr. 10, 1884 m. Maud Schauffler, Dec. 23, 1914.

No. 642. Family of Henry Stout and Susan Van Horn, his wife,

No. 972. *William*, b. May 29, 1874. m. Thelma Tanner.

No. 973. *Richard*, b. Dec. 22, 1875. m. Lizzie Lester, July 4, 1899.

Note: Res. at Thornhurst, Pa.

No. 974. *Joseph*, b. Apr. 8, 1878. m. Nettie Mervine.

No. 975. *Hiram* b. m. Tillie Lester.

No. 976. *Lewis*, b. m. Stella Lester.

No. 977. *Frank*,

No. 978. *Maude Alice*, b. Dec. 18, 1883, m. James Meckas, Jan. 6, 1902.

No. 979. *Jane*, b. m. Arch Knecht.

No. 980. *Margarete*, b. m. Timothy Foley.

No. 981. *Ann*, b. m. Harold Thompson.

No. 643. Family of Sylvester Van Horn and Matilda Swainback, his wife,

No. 982. *Minnie,* b. m. Thomas Kelly.
Note: Res. at Lopez, Pa.

No. 983 *William,* b. m. Lina Gould.
Note: Res. at Lopez, Pa.

No. 984. *Stella,* b. m. William McIntire,
Note: Res. at Lyons Falls, Pa.

No. 985. *Ezra,* b. m. Mary Homan,
Note: Res. at Lyons Falls, Pa.

No. 986. *Ruben,* b. m. Sarah
Note: Res. at Wilkes Barre, Pa.

No. 987. *Burt,* m. Sarah Kemmerer.
No. 988. *Nellie,*
No. 989. *Howard,* Single, Resides at Saylorsburg, Pa.
No. 990. *Harry,*
No. 991. *Sarah,* m. George Williams.
No. 992. *Thomas Jefferson,* b. Jan. 15, 1874. m. Beulah C. Ely, June 28, 1898.

Note: Res. at Williamsport, Pa.
Note: Sylvester Van Horn No. 643 was twice married, his second wife was Mary L. Deiter and part of the above children were by his second wife.

No. 644. Family of William Neal and Mary Van Horn, his wife,

No. 992-A. *Adam,*
No. 992-B. *Chauncey.* m. Anna Marsh, Sept., 1909.
Note: He was killed in the Atlas Clay Mines at Saylorsburg, Sept. 21, 1916.

No. 992-C. *William.*

No. 645. Family of John Horne and Ellen Starner, his wife,

No. 992-D. *Harry,*
No. 992-E. *Jennie,* b. m. Warren Harrison.
No. 992-F. Nellie, b. m. Wm. Pope.
No. 992-G. *Lulu,* b. m. Irvin Heater.
No. 992-H. *Arthur.* Died in infancy.

No. 645. Family of John Van Horne and Emma Casterline, his second wife,

No. 992-I. *Bessie.* Died in infancy.
No. 992-J. *Ervin C.,* b. m. LaAnna Owney, 1906.
No. 992-K. *Arlington,* b. m. Grace Wheeler, Sept. 19, 1926.

No. 646. Family of Austin Bisbing and Henrietta Van Horn, his wife,

No. 993. *Howard Clinton,* b. 1880.
No. 994. *Austin Charles,* b. Mar. 31, 1890.
No. 995. *Alma Blanche,* b. Nov. 9, 1882. m. Henry Slutter.

No. 647. Family of William Van Horne & Kathrine Knoll, his wife,

No. 995-A. *Steward,* m. Emma Smith, 1906.
Note: Other children of which author has no definite record.

No. 648. Family of Andrew S. Van Horn and Mary E. Siglin, his wife,

No. 996. *Nellie,* b. June 1, 1889. Single, no issue.

No. 650. Family of Lewis Younkins and Susan Melissa Van Horn, his wife,

No. 997. *Anna Jennie,* b. Mar. 28, 1880. m. Irvin Whitspell, Dec. 3, 1902.
Note: Res. at Dallas, Pa.

No. 998. *Seldon Barney,* b. Feb. 27, 1883. m. Gertrude Rauch, Nov. 22, 1906.
Note: Res. at 325 Ridge Ave., Kingston, Pa.

No. 999. *Ethel May,* b. June 13, 1885. m. Warren W. Dennis, Jr., Apr. 1, 1925.
Note: Res. at 328 Wright St., Kingston, Pa.

No. 1000. *Teressa I.,* b. Sept. 5, 1887. Single.
Note: Res. in Brooklyn, N. Y.

No. 1001. *Myrtle Melvina,* b. Dec. 4, 1889. m. Samuel T. Cleveland, May 15, 1912.
Note: Res. at 1201 Richmont St., Scranton, Pa.

No. 1002. *Lewis Clyde,* b. Mar. 19, 1893. Died without issue.
No. 1003. *Anna Jane,*

No. 651. Family of Garrison Van Horn and Anna Pope, his wife,

No. 1004. *Arthur,* b. Mar. 15, 1888. m. Viola Reedy, Mar. 2, 1907.
No. 1005. *Harold,* b. Feb. 10, 1889.

No. 652. Family of George H. Siglin and Lela June Van Horn, his wife,

Note: No issue by her second husband.

No. 1006. *Blanche,* b. 1889. m. Otto Waudell.
Note: Res. at Swarthmore, Pa.

No. 1007. *Mirtie, May.*
No. 1008. *George,* b. 1893. m. Roxie May Swingle.
Note: Res. at Noxson, Pa.

No. 1009. *Isabelle,*
No. 1010. *Harry,* b. 1899. m. Ella Louise Jones.
Note: Res. at Noxson, Pa.

No. 1011. *Mary,* b. 1900. m. James Henry Preston.
Note: Res at Swarthmore, Pa.

No. 1012. *Barney,*
No. 1013. *Claude B.,* b. 1905. m. Helen Montross.
Note: Res. at Noxson, Pa.

No. 1014. *Stanley,* b. 1906. Single.
No. 1015. *Dorothy,* b. 1908. m. Martin Redmond.
No. 1016. *Russell,*
No. 1017. *Florence,*

No. 653. Family of Ira M. Kresge and Florence Idella Van Horn, his wife,

No. 1018. *Floyd,*
No. 1019. *Lula P.,* b. Dec. 28, 1890. m. Floyd Oakes, Oct. 17, 1907.
No. 1020. *Barney,* b. June 4, 1891. m. Oct. 4, 1913.
No. 1021. *Christianna,* b. May 6, 1892. m. Samuel Shepherd, Feb. 10, 1913.
No. 1022. *Earl,* b. June 26, 1894.
No. 1023. *Alma,* b. m. Clarence Williams, Dec. 1917.

No. 657. Family of William Van Horn and Anna Dieter, his wife,

No. 1024. *Charlotte May,* b. m. Elmer R. Ives.

No. 1025. *Ella E.,* b. m. Frank Gordon.
No. 1026. *Rosa Sylvia,* b. m. Louis Rizos.
No. 1027. *Martha Jane,* b. m. Edward Austin.
No. 1028. *Anna Bell,* b. m. Patsy Bower.
No. 1029. *Emma Dell,* b. m. Truman Morton.
No. 1030. *George F.,* b. m. Agnes Franks.
Note: Res. at Waverley, N. Y.

No. 1031. *Owen,* b. m. Florence Shepfather.
No. 1032. *Thelma,*
No. 1033. *Rossar C.,*
No. 1034. *Florence,*
No. 1035. *Lucile,*

No. 659. Family of Andrew J. Scott and Susan Charlotte Van Horn, his wife,

No. 1036. *Marshall E.,* b. May 11, 1891. m. Deborah Charter.
No. 1037. *Millard,* b. Sept. 20, 1898.
No. 1038. *Mildred,* b. July 3, 1900. m. Forrest Prutzman, Apr. 16, 1923.
Note: Res. at Duryea, Pa.

No. 1039. *Myrtle May,* b. Sept. 21, 1904. m. William Fries, Dec. 23, 1922.
Note: Res. at Duryea, Pa.

No. 1040. *Harold,* b. July 4, 1906.

No. 661. Family of William Compton and Christinna Miller, his wife,

No. 1041. *Edith,* b. June 8, 1864. m. Aaron F. Leader, May 21, 1881. d. Oct. 26, 1918.
No. 1042. *Alice,* Died without issue.

No. 669. Family of John W. Decker and Susan C. Starner, his wife,

No. 1043. *Mary Elnora,*
No. 1044. *Susan F.,* b, Oct. 16, 1870. m.
No. 1045. *Josephene,* b. May 9, 1873.
No. 1046. *John N.,* b. Oct. 15, 1875.
No. 1047. *George W.,* b. July 22, 1874.
No. 1048. *Horace B.,* b. June 27, 1881.
No. 1049. *Frank W.,* b. Apr. 5, 1886.
No. 1050. *Clarence,* b. Oct. 8, 1888.
No. 1051. *Bessie B.,* b. Feb. 26, 1891. m. Jesse Leidy.

No. 674. Family of Frank Morgan and Elizabeth Heater, his wife,

No. 1052. *William R.,* b. 1873.
Note: Res. at Guilford, Pa.

No. 1053. *Christine,* b. July 7, 1880. m. Thomas Thorne, Dec. 24, 1898. d. Nov. 22, 1902.

No. 1054. *Jacob,* b. Aug. 22, 1882. m. Bessie Leader, Nov. 27, 1907.
Note: Res. on Brick Ave., Scranton, Pa. No issue.

No. 1055. *Samuel,* b. Oct. 15, 1883. m. Anna O'Malley, May 20, 1906. d. Aug. 12, 1917.

No. 1056. *Mary,* b. Feb. 8, 1885. m. August Stumm, Aug. 6, 1906.

No. 1057. *Kate,* b. Feb. 13, 1888. m. James Gilroy, Apr. 25, 1910

No. 1058. *Florence,* b. Sept. 7, 1890. m. Pat Gerrity, July 17, 1916.

No 1059. *John,* b. Apr. 5, 1894. m. (1) Lenora Burke, July 13, 1913 (2) Martha Waters, Apr. 26, 1920.

No. 677. Family of Jacob F. Hertzog and Susanna Hoffner, his wife,

No. 1060. *George,* Res. Chambers, Neb.

No. 1061. *Frederick,* Res. Polson, Mont.

No. 679. Family of William H. Barrier and Mary Etta Hoffner, his wife,

No. 1062. *Cora,* m. Edward Beard.
Note: They left but one child, Earl Beard.

No. 1063. *Elmer,*

No. 1064. *John,* m. Harpst.

No. 1065. *Cora,* m. William Achterman.

No. 680. Family of William H. Hoffner and Sarah Ellen Barrier, his wife,

No. 1065-A. *Mary May,* b. Feb. 1, 1880. m. May 3, 1900 to Asa K. Brands (2) George A. Kolf, June 22, 1922.

No. 1065-B. *Cora Arleta,* b. June 8, 1882. m. Oscar Kulp, July 2. 1904.

No. 1065-C. *Edward L.,* b. Aug. 5, 1885. m. Roena Depue, Sept. 8, 1918.

No. 1065-D. *Harry,* b. Feb. 18, 1887. m. Myrtle Hanson, Jan. 1, 1918.
Note: Res. Whitelash, Mont.

No. 1065-E. *Ernest,* b. Nov. 4, 1890. Single.
No. 1065-F. *Floyd,* b. July 29, 1893. m. Lonvina Kindrew, Mar. 29.
No. 1065-G. *Grace E.,* b. Sept. 20, 1895. m. Rodger B. Transue, Mar. 6, 1914.
No. 1065-H. *Stanley,* b. Aug. 23, 1901. Single.

No. 682. Family of Solomon W. Travers and Melvina Van Horn, his wife,

No. 1066. *Jacob Eugene,* b. Apr. 4, 1875. m. Olive Viola Schully, Dec. 21, 1896.
No. 1067. *Daniel Webster,* b. Nov. 25, 1876. m. Jessie Brown, June 5, 1895.
No. 1068. *Frank L.,* b. July 24, 1875. m. Bertha May Morgan, Nov. 9, 1901.
No. 1069. *Peter W.,* b. Mar. 20, 1880. m. Elizabeth May Ennis, July 11, 1903.

No. 683. Family of Moses Derby and Susanna Van Horn, his wife,

No. 1069-A. *Daniel,* b. Dec. 13, 1860. m. Ida Moss, Feb. 18 1888.

Note: Author believes there to be other issue in family No. 683, whose name he was unable to obtain.

No. 687. Family of Solomon W. Travers and Isabelle Van Horn, his wife,

No. 1069-B. *Maude C.,* b. June 1, 1882. m. Frank Turner.
No. 1069-C. *Severn J.,* b. May 20, 1885. m. Maggie Patton.
No. 1069-D. *Flora,* b. Nov. 28, 1884. m. Charles Patton.
No. 1069-E. *Olive,* b. May 26, 1888. m. Ira Crispell.
No. 1069-F. *Eva,* b. Dec. 11, 1890. m. Norman Thompson.
No. 1069-G. *Minnie,* b. May 17, 1893. m. Bruce Patton.
No. 1069-H. *Sarah,* b. Sept. 17, 1895. m. Calvin Dumond.
No. 1069-I. *Cora,* b. Nov. 21, 1897. m. Elijah Montross.

No. 690. Family of Charles Phillips and Sarah Van Horn, his wife,

No. 1070. *Anna,* b. Aug. 26, 1872. m. Isaac Goolbaugh, Oct. 1888.

No. 695. Family of Martin L. Ables and Mada E. Frantz, his wife,

No. 1071. *Pearl*, b. July 5, 1889. m. Milton Woolbert, Dec. 22, 1910.

Note: Res. at Reeders, Pa.

No. 697. Family of George W. Halley and Elizabeth Siglin, his wife,

No. 1072. *Florence*, b. May 28, 1862.
No. 1073. *Georgia A.*, b. Apr. 24, 1865. m. E. M. Brown, Sept. 24, 1886.
No. 1074. *William S.*, b. June 6, 1868. m. Myrtle Clark, Oct. 28, 1889.

Note: Res. at Sandstone, Minn.

No. 698. Family of James McAlvin and Mary Siglin, his wife,

No. 1074-A. *Warren R.*, b. Aug. 1, 1863. m. Lizzie Buell.

Note: Res. at Salem, Oregon.

No. 1074-B. *Nellie*, b. July 1, 1865. m. Albert Stultz.
No. 1074-C. *James, Gregg*, b. Oct. 16, 1867. m.

Note: Res. at Waterloo, Iowa.

No. 698. Family of John Wesley Deming and Mary Siglin McAlvin, his wife,

No. 1074-D. *Sidney Jesse*, b. Nov. 23, 1878. m. (1) Vesta Blatchey, Feb. 9, 1915 (2) Evelyn Tickel, Apr. 29, 1924.

Note: Res. at Santa Anna, Cal.

No. 1074-E. *Grace Elva*, b. Apr. 18. 1881. m. Homer L. Segar, May 10, 1906. d. Feb. 27, 1922.
No. 1074-F. *Earl LeRoy*, b. Feb. 24, 1884. d. Feb. 28, 1914.

No. 699. Family of Levi Siglin and Jennie Watts, his wife,

No. 1075. *Frederick S.*, b. Mar. 12, 1868. m. Maud Stratton, 1902.
No. 1076. *Ora Alice*, b. 1873. m. Elijah B. Brown, 1902.
No. 1077. *Alvin D.*, b. Aug. 10, 1876. m. Lottie Starrett, 1905.
No. 1078. *LeRoy E.*, b. July 9, 1881. m. Victoria Nard, Mar. 1900.

No. 1079. *Will,* b. May 6, 1885. m. Lura Norton, Oct. 25, 1902.

No. 700. Family of James M. Zbornik and Margarete Ann Siglin, his wife,

No. 1080. *Jesse M.,* b. May 12, 1867. m. Frances Schules, Feb. 14, 1893.
Note: Res. at Randalia, Iowa.

No. 1081. *Francis,* b. Feb. 4, 1869. m. Julia Robinson, Dec. 28, 1898.
Note: Res. at Fredericksburg, Iowa, no issue.

No. 1082. *Frederick W.,* b. Mar. 2, 1871. m. Anna C. Hech, May 31, 1893.
Note: Res. at Madison, Neb.

No. 1083. *Roza,* b. Nov. 28, 1872. m. G. Moser, Nov. 28, 1895.
Note: Res. at Sumner, Iowa.

No. 1084. *John,* b. Mar. 21, 1876. m. Hilda Bremer, Sept. 10, 1914. No issue.
Note: Res. Sumner, Iowa.

No. 1085. *Elnora L.,* b. Jan. 30, 1880. m. L. C. Reimler, June 18, 1902.
Note: Res. at Oelwein, Iowa.

No. 1086. *L. L.,* b. Mar. 31, 1882. m. Ida A. Topliff, Nov. 26, 1908.
Note: Res. at Canton, S. Dak.

No. 1087. *Agnes,* b. Dec. 9, 1886. m. G. A. Forsman.
Note: Res. at Clarion, Iowa.

No. 701. Family of Henry Siglin and Matilda Weaks, his wife,

No. 1088. *Lewis F.,* b. Jan. 13, 1884. m. (1) Elizabeth Mutschler, Jan. 25, 1905, (2) Alsa M. Cay, Dec. 12, 1921.
Note: Res. at Elk City, Okla.

No. 1089. *Giles,* b. Oct. 11, 1889. Single.
Note: Res. at Elk City, Okla.

No. 1090. *Jennie,* b. July 16, 1893. Single.
Note: Res. at Alience, Neb.

No. 702. Family of Hiram Seamans and Kathrine Siglin, his wife,

No. 1091. *Sarah E.*, b. Aug. 7, 1877. m. (1) John Bremmer, Mar. 12, 1902, (2) Charles M. Hovey, Oct. 11, 1906.
Note: Res. at Lost Nation, Iowa.

No. 1092. *C. C.*, b. Feb. 12, 1880. m. Grace E. Hovey, Oct. 14, 1909.

No. 1093. *Raleigh E.*, b. May 2, 1882.
Note: Res. at Tipton, Iowa.

No. 1094. *Ray*, b. May 1, 1884. m. Emma Kost, Apr. 27, 1922.

No. 1095. *Lottie*, b. Sept. 3, 1886. m. James Banhart, May 24, 1910.
Note: Res. at Wilton Junction, Iowa.

No. 1096. *Myra*, b. Dec. 7, 1891. m. John M. Buterbough, Dec. 20, 1917.
Note: Res. at Mechanicsville, Iowa.

No. 703. Family of Evan Siglin and Maryetta Learn, his wife,

No. 1097. *Everett*, b. May 20, 1888. m. Myrtle Miller, Feb. 10, 1917. d. Feb. 19, 1919. No issue. Buried at Truman, Ark.

No. 1098. *Ethel*, b. Apr. 8, 1897. m. Frank Tankersley, Dec. 29, 1913.
Note: Res. at Gotha, Fla.

No. 704. Family of Jacob B. Siglin and May Rogers and Cora Sturch, his wives,

No. 1099. *Jesse R. Siglin*, b. June 3, 1882. m. Ethel Heaton.

No. 1100. *Winifred A.*, b. Apr. 19, 1900. m. George D. Rousse.

No. 1101. *George L.*, b. Apr. 2, 1905.

No. 705. Family of John F. Siglin and Leah Sturch, his wife,

No. 1101-A. *Lloyd L.*, b. Mar. 8, 1882. m. Mattie Henning.
Note: Res. at Cedar Falls, Iowa.

No. 1101-B. *Ralph E.*, b. Mar. 2, 1885.
Note: Res. at Waterloo, Iowa.

No. 1101-C. *Harry D.*, b. Mar. 26, 1890. m. Viola Beaty.
Note: Res. at Cedar Falls, Iowa.

No. 1101-D. *Cleo J.,* b. July 29, 1897. m. Alice Maunner.
Note: Res. at Cedar Falls, Iowa.

No. 1101-E. *Clell F., b.* July 29, 1897. m. Gilda Hanson.
Note: Res. at Waterloo, Iowa.

No. 1101-F. *Harley L.,* b. Mar. 25, 1900. m. Margareta Hanson.
Note: Res. at Waterloo, Iowa.

No. 706. Family of George L. Siglin and Nellie Hanlon, his wife,

No. 1102. *Mary,* b. May 21, 1896. m. George E. Murray.
No. 1103. *Daniel,* b. Mar. 9, 1899. m. Ruby Dugan.
No. 1104. *Viola,* b. Nov. 1, 1901.
No. 1105. *Gertrude M.,* b. Dec. 21, 1903.
No. 1106. *Lynn J.,* b. Apr. 14, 1905.
Note: All living at Lauber, Iowa.

No. 708. Family of William F. Courtright and Jilpha Winslow, his wife,

No. 1107. *Martha A.,* b. Dec. 8, 1875. m. Thomas J. Davis, Jan. 26, 1895.
Note: Res. Taylor, Pa.

No. 1108. *Ida M.,* b. Mar. 10, 1878. m. Thomas L. Evans, June 25, 1902.
Note: Res. at Mill City, Pa.

No. 709. Family of John Halpin and Mary Ellen Courtright, his wife,

No. 1109. *Lyman,* b. Oct. 29, 1871. m. Louisa Carey, Nov. 21, 1891. d. Jan. 7, 1928.
Note: Res. at Wyoming, Pa.

No. 1110. *John Jr.,* b. Feb. 5, 1874. m. Frances Evans, May 22, 1924.
Note: Res. at Wyoming, Pa. No issue.

No. 1111. *Daniel,* b. Apr. 4, 1876. Single.
Note: Res. at Plains, Pa.

No. 1112. *Daisy,* b. 1885. m. Bruce Pollock. d. Jan. 30, 1925.
No. 1113. *Myrtle,* b. Mar. 5, 1890. m. Lowell Stross, Dec. 22, 1910.

No. 710. Family of Daniel Courtright and Margaret Clark, his wife,

No. 1114. *Annie,* b. Aug. 11, 1877. m. William Grimes, Apr. 9, 1898.
Note: Res. at Plains, Pa.

No. 1115. *Mary C.,* b. Mar. 3, 1880. m. William Lewis, Apr. 1901. d. June 6, 1901.

No. 713. Family of Patrick Kilgallon and Alice N. Courtright, his wife,

No. 1116. *Anna,* b. July 8, 1881. m. James Dixon, Aug. 2, 1898.

No. 1117. *Lydia,* b. July 14, 1887. m. George Neslitt, Sept. 2, 1912.

No. 714. Family of Charles H. Courtright and Elizabeth Heiser, his wife,

No. 1118. *Florence,* b. June 11, 1892. m. Humphery Penhale, June 17, 1912.

No. 1119. *Alida,* b. Nov. 11, 1895. m. Walter Hoover, May 24, 1920.

No. 1120. *Alice,* b. Sept. 3, 1900. m. Gaylord Thomas, July 5, 1924.
Note: Res. at Duryea, Pa.

No. 715. Family of Joseph Pearson and Lydia A. Courtright, his wife,

No. 1121. *Ray C.,* b. Nov. 29, 1891. m. Sarah Jenkins, Sept. 7, 1911.

No. 1122. *Lester,* b. Jan. 1, 1894. m. Florence Thompson, May 12, 1917.

No. 1123. *Ruth,* b. Apr. 15, 1899. m. Ernest Willis, Sept. 10, 1921.
Note: All reside at Plains, Pa.

No. 716. Family of Thomas B. Jones and Anna C. Siglin, his wife,

No. 1124. *John H.,* b. Aug. 11, 1869. m. Cal Best, May 18, 1894.

No. 1125. *Frederick,* b. Oct. 18, 1870. m. Cathrine Smith, June 20, 1894.

No. 1126. *Nora,* b. May 25, 1872. m. Walter Williams, May 4, 1895.

No. 1127. *Abbie,* b. Apr. 18, 1874. m. Samuel Culp, Apr. 29, 1895.
No. 1128. *Venus,* b. July 2, 1877. m. Henry Kinkle.
No. 1129. *Elmer,* b. Sept. 2, 1883. m. Annie Wagner.
No. 1130. *Bessie,* b. June 13, 1887. m. David Kocher, Aug. 21, 1909.
No. 1131. *Mammie,* b. Aug. 13, 1889. Single.

No. 717. Family of Frederick Siglin and Sarah Wood, his wife,

No. 1132. *Elizabeth,* b. May 15, 1885. m. John Cameron, Mar. 19, 1912. d. Aug. 3, 1916.
No. 1133. *John H.,* b. Mar. 11, 1887. Single.
Note: Res. at Apollania, Wis.

No. 1134. *Sarah,* b. July 19, 1892. m. Walter Martindale, Jan. 1, 1914.
Note: Res. at Apollania, Wis.

No. 1135. *Louis,* b. Aug. 20, 1894. m. Winfred Nachtwey, June 14, 1917.
Note: Res. at Iron Mountain, Mich.

No. 1136. *Susan,* b. Jan. 19, 1897.
Note: Res. at Apollania, Wis.

No. 718. Family of Ezra Siglin and Elizabeth West, his wife,

No. 1137. *Maud M.,* b. Nov. 25, 1876. m. W. P. Johnson, Dec. 15, 1892.
Note: Res. at Nescopeck, Pa.

No. 1138. *Merl,* b. Mar. 14, 1879. m. Jacob Ulshapfer, Aug. 25, 1896.
No. 1139. *Isaac B.,* b. Jan. 2, 1884. m. (1) Maggie Zimmerman, Jan. 9, 1905.
Note: He had one child by this marriage. He left his wife and remarried but had no children.

No. 1140. *Lydia,* b. Apr. 25, 1886. m. Lew McCaffery, Nov. 24, 1908. d. Feb. 23, 1916.
No. 1141. *Harry E.,* b. Mar. 25, 1891. m. July 30, 1920.
No. 1142. *Morris,* b. Nov. 29, 1900. m. Feb. 14, 1924.

No. 719. Family of Daniel Siglin and Susannah Hawk, his wife,

No. 1143. *Elmer E.,* b. May 9, 1880. m. (1) Bertha May

Harttey, Dec. 28, 1907 (2) Nettie Viola Hayes, June 26, 1915.

No. 720. Family of Joseph W. Siglin and Emma E. Reinsmith, his wife,

No. 1144. *Walter,* b. Apr. 17, 1892. m. Mary M. Manger, Dec. 20, 1922.
No. 1145. *Nathan,* b. Apr. 17, 1895.
No. 1146. *Maurice,* b. Jan. 16, 1897.
No. 1147. *Mamie,* b. May 20, 1897.
No. 1148. *Mabel,* b. July 4, 1900. m. A. Gilbert Butterbough, Dec. 15, 1923.

No. 721. Family of George F. Flick and Lavina F. Siglin, his wife,

No. 1149. *Stella M.,* b. Apr. 19, 1884. Single.
Note: Res. at Allentown, Pa.

No. 1150. *Claud,* b. Mar. 20, 1893. m. Theresa Welliner, Oct. 22, 1913.
Note: Res. at Allentown, Pa.

No. 722. Family of Millard A. Siglin and Mary E. Hawk, his wife,

No. 1151. *Stella M.,* b. May 20, 1888.
No. 1152. *Jennie M.,* b. Jan. 28, 1891. m. George W. Messer, Mar. 27, 1910.
No. 1153. *Howard,* b. Aug. 3, 1893.
No. 1154. *Mattie C.,* b. Sept. 6, 1895. m. Anthony Deysher, Sept. 3, 1927.
No. 1155. *Ruth O.,* b. Sept. 4, 1897.
No. 1156. *Clarence,* b. Mar. 30, 1900.
No. 1157. *Stanley F.,* b. Feb. 18, 1902.
No. 1158. *Mary G.*. b. Mar. 15, 1904. m. Edward Zeigler.

No. 724. Family of William H. Siglin and Lizzie C. Kindred, his wife,

No. 1158-A. *John W.,* b. June 14, 1901. m. Edma De Rohn, Mar. 17, 1921.
No. 1158-B. *Lucy C.,* b. Dec. 19, 1902. Single.

No. 727. Family of Ira W. Courtright and Ida May Kintner, his wife,

No. 1158-C. *Leonard,* b. Oct. 30, 1889. m. Lydia Jennings.
Note: Res. in E. Stroudsburg, Pa.

No. 1158-D. *Rowan,* b. Mar. 25, 1893. m. Helen Beverford.
Note: Res. at Newton, N. J.

No. 1158-E. *Harry E.,* b. June 23, 1884. m. Jernie Keiper, Sept. 1, 1905.
Note: Res. E. Stroudsburg, Pa.

No. 728. Family of Frederick I. Courtright and Mary A. Kampel, his wife,

No. 1159. *Mary E.,* b. June 16, 1878. m. Thomas P. Farrell.
Note: Res. in New York.

No. 1160. *Elsie M.,* b. Feb. 22, 1881. Single.
Note: Res. at Allentown, Pa.

No. 1161. *George B.,* b. May 3, 1883. m. Pauline Trumaur.
Note: Res. at Allentown, Pa.

No. 1162. *Emily M.,* b. Sept. 28, 1889. m. Walter Mathuis.
Note: Res. at Chicago, Ill.

No. 1163. *Leary V.,* b. Sept. 30, 1891. m. Margaret Weiss.
Note: Res. at Allentown, Pa.

No. 730. Family of George Siglin and Jeanette Arner, his wife,

No. 1164. *Howard,* b. Apr. 20, 1890. m. Ella P. Fauker, Apr. 29, 1911.
Note: Res. at Shamokin, Pa.

No. 1165. *Charles,* b. Mar. 5, 1898. Single.

No. 741. Family of John Frounfelker and Sarah A. Bellis, his wife,

No. 1166. *George Anson,* b. Mar. 20, 1884. m. Caroline Adams, June 29, 1910.
Note: Res. at Trenton, N. J.

No. 1167. *Paul Ward,* b. Aug. 4, 1883. d. Oct. 3, 1896.

No. 742. Family of James Surplus and Mary A. Frounfelker, his wife,

No. 1168. *Mattie,* b. June 15, 1881. m. Lester Carrington.
Note: Res. at Wilkes Barre, Pa.

No. 1169. *Archie,* b. Dec. 16, 1883. m. Daisy J. Johnson.
Note: Res. at Essington, Pa.

No. 745. Family of Mahlon Frounfelker and Sarah E. and Hattie Reynolds, his wives,

No. 1170. *Austin,* b. June 24, 1890. m. Sadie Edwards.
No. 1171. *Clayton,* b. Mar. 20, 1892. m. Cornelia Lavis.
Note: Res. at Milwaukee, Wis.

No. 1172. *Clarence,* b. Sept. 23, 1894. m. Eloda Phillips.
Note: Res. at Watertown, Mass.

No. 1173. *Mahlon T.,* b. Dec. 11, 1906. Single.
No. 1174. *Walter M.,* b. Nov. 11, 1909.
No. 1175. *Arthur C.,* b. Mar. 8, 1912.
No. 1176. *Mary A.,* b. May 12, 1915.

No. 746. Family of George Beam and Daisy Frounfelker, his wife,
Note: They reside at Washington, N. J.

No. 1177. *Lester,* b. June 22, 1889. m. Anna Perry.
Note: Res. at Washington, N. J.

No. 1178. *Ethel,* b. Mar. 22, 1893. m. George F. Kaufman, Jr.

No. 747. Family of George W. Becker and Emma Possinger, his wife,

No. 1179. *Minnie Agnes,* b. Sept. 6, 1868. m. (1) Jackson Miller, June 22, 1890, (2) Emanuel Hay, Sept. 20 1900.
No. 1180. *Martha Etna,* b. Oct. 31, 1870. m. David Sutton.

No. 748. Family of Arthur Singer and Bridget Cahl, his wife,

No. 1181. *Mary E.,* b. July 3, (?)
No. 1182. *Rebecca,* b. April 7, (?).
No. 1183. *Pat.* b. Nov. 22, (?).
No. 1184. *Arthur,* b.
No. 1185. *Joe,*
No. 1186. *John,*

No. 750. Family of Frank Singer and Margarete Bingham, his wife,

No. 1187. *John,* b. m. Bertha Smith.
Note: Res. at Wilkes Barre, Pa.

No. 756. **Family of Samuel Dailey and Cathrine Zacharias, his wife,**

No. 1188. *Wilson,* b. May 19, 1856.
Note: Res. at Greentown, Pa.

No. 1189. *Cathrine,* b. Sept. 26, 1863. m. Edmund Decker, Mar. 15, 1886.
Note: Res. at Butler, N. J.

No. 1190. *Joseph,* b. Aug. 3, 1866. m. Alice Singer, June 3, 1889.
Note: Res. at Clarks Summit, Pa.

No. 1191. *Sally Ann,* b. Oct. 7, 1870. m. Frank Singer. Sept. 18, 1889.
Note: Res. at Clarks Summit, Pa. No issue.

No. 1192. *Samuel,* b. Mar. 15, 1873. m. Laura Bartelson.
Note: Res. at Los Angeles, Cal.

No. 1193. *Jacob,* b. May 4, 1878. m.
Note: Res. at Oakland, Cal.

No. 758. Family of Michael H. Zacharias and Sarah Serfass, his wife,

No. 1194. *Franklin,* b. Nov. 23, 1866. d. 1886.
No. 1195. *Milton,* b. Dec. 30, 1867. m. Julia Hoover, Dec. 24, 1893.
Note: Res. at Alderson, Pa.

No. 1196. *Linnora,* b. June 1, 1869. m. (1) Henry Moyer, (2) ? (3) Henry Myster, reside at Wilkes-Barre, Pa.
Note: All children were by (1) Husband whom she married July 26, 1885.

No. 1197. *Norman,* b. Jan. 7, 1871. d. June 8, 1889.
No. 1198. *Albert A.,* b. Aug. 8, 1872.
No. 1199. *Walter,* b. Jan. 9, 1874. m. Sarah Hettinger.
Note: Res. 308 Willow St., Johnson City, N. Y.

No. 1200. *Ida May,* b. July 17, 1875. m. John Thomas.
Note: Res. at Moosic, Pa.

No. 1201. *Myrtle Bell,* b. Mar. 20, 1878. d. Nov. 15, 1884.
No. 1202. *Anna Frances,* b. June 28, 1880. m. Claude K. Keefe, Mar. 22, 1906.
Note: Res. at Avoca, Pa.

No. 1203. *Arvista Maude,* b. June 10, 1882. d. 1883.

No. 1204. *Charles,* b. m. Gertrude Hollenback.
Note: Charles was born about two years after the death of Michael H. Zacharias.

No. 763. Family of Joshua Zacharias and Mary Alice Woodling, his wife,

No. 1205. *Helen,* b. Dec. 18, 1877. d. Nov, 18, 1893.

No. 1206. *Edwin,* b. Oct. 8, 1879. m. Clara Abbott, July 3, 1899.
Note: Res. at Sayre, Pa.

No. 1207. *Steward W.,* b. Oct. 10, 1881. m. Fannie Bentley.
Note: Res. at Sayre, Pa.

No. 1208. *Bertha,* b. Jan. 9, 1883. m. Charles Beam, Feb. 26, 1907.
Note: Res. at Towanda, Pa. No issue.

No. 1209. *Archie C.,* b. Sept. 5, 1885. m. Nora Irwin.
Note: Res. at Twin Falls, Idaho.

No. 1210. *Chauncey,* b. May 10, 1889. m. Adaline Earl.
Note: Res. at Sayre, Pa.

No. 1211. *Stella,* b. July 5, 1887. Single.

No. 764. Family of James M. Utt and Mary Alice Engler, his wife,

No. 1212. *Ida Frisbie,* b. Aug. 27, 1882. d. Nov. 23, 1882.

No. 1213. *Jennie Frances,* b. Feb. 7, 1884. m. John J. Dedo, Aug. 14, 1916.
Note: Res. at 46 A 3rd St., Morgan Park, Duluth, Minn.

No. 1214. *Milo Jackson,* b. Jan. 21, 1886. m. Anna Broseau, Feb. 2, 1924.
Note: Res. at Quinnisec, Mich.

No. 1215. *Bessie Alma,* b. Sept. 30, 1887. m. George L. Richael, Dec. 16, 1915.
Note: Res. at 526 S. 60th St., Duluth, Minn.

No. 1216. *Percy James,* b. Dec. 8, 1889. m. Clementine Benard, Apr. 20, 1914.
Note: Res. at 801 Stephenson Ave., Escanaba, Mich.

No. 1217. *Anna Josephene,* b. Feb. 14, 1892. m. Alfred Nelson, May 12, 1911.
Note: Res. at 912 Porter Ave., Waukegan, Ill.

No. 1218. *Lina Viola,* b. Mar. 29, 1897. m. Roy J. Baker, Mar. 12, 1921.
Note: Res. at 435 No. 83 Ave. U. West, Duluth, Minn.

No. 1219. *George Harold,* b. Aug. 20, 1899. m. Evelyn Ramsey, July 7, 1926.
Note: Res. on R. D. No. 2, Duluth, Minn.

No. 765. Family of George Heckman and Frances Elizabeth Engler, his wife,

No. 1220. *Birdie Alice,* b. Oct. 28, 1886. m. James A. Leslie June 15, 1910.
Note: Res. at Peshtigo, Wis.

No. 768. Family of Ott Miller and Millie May, his wife,

No. 1221. *Frances Jesse,* b. Dec. 27, 1910.
No. 1222. *William Charles,* b. July 17, 1912.
No. 1223. *Margarete E.,* b. July 22, 1914.
No. 1224. *Ruben H.,* b. June 29, 1916.
No. 1225. *Robert Colfax,* b. June 29, 1916. Twin to Ruben H.
No. 1226. *Leslie Joseph,* b. Nov. 27, 1918.

No. 769. Family of Edward Hay and Katie Louisa Oppelt, his wife,

No. 1227. *Elnora Frances,* b. May 27, 1912.
Note: Res. at East Orange, N. J.

No. 770. Family of Eugene Brush and Emma Hay, his wife,

No. 1228. *Viola,* b. Oct. 7, 1905. m. Vincent Ward.
Note: Res. at Wyoming, Pa.

No. 1229. *Ruth,* b. May 23, 1907. m. Roland Townsend.
No. 1230. *Leon,* b. Mar. 3, 1909.
No. 1231. *Gladys,* b. Feb. 22, 1911.
No. 1232. *Elvira,* b. Oct. 4, 1913.
No. 1233. *Eugene Jr.,* b. Oct. 1, 1915.
No. 1234. *Tarrita,* b. Jan. 16, 1917.

No. 771. Family of William Hay and Edith Frivole, his wife,

No. 1235. *Helen,* b. m. Bernard Frosha.
Note: Res. in Scranton, Pa.

No. 1236. *Ester,*
No. 1237. *Harry,*

No. 772. Family of John Hay and Mary Smith, his wife,

No. 1238. *Wallace,* b. July 24, 1900. m. Theressa Manhart, Oct. 18, 1924.
Note: Res. in Jersey City, N. J.

No. 1239. *Leslie,* b. Mar. 10, 1902.
No. 1240. *Lawrence,* b. Mar. 10, 1907.
No. 1241. *Robert,* b. June 15, 1911.

No. 773. Family of Fred Rake and Frances Hay, his wife,

No. 1242. *Agnes,* b. Apr. 12, 1894. m. Ray Weiland.
Note: Res. at Mountainhome, Pa.

No. 1243. Herman, b. Mar. 27, 1896. m. Bessie Ansley.
Note: Res. at South Sterling, Pa.

No. 1244. *Ira,* b. Oct. 15, 1898. m. Addie Miller.
No. 1245. *Emma,* b. Apr. 23, 1901. m. Henry Storm.
Note: Res. at Mountainhome, Pa.

No. 1246. *Lola,* b. July 31, 1903. m. (1) Earl Ansley, (2) Myron Obert.
No. 1247. *Julian,* b. Apr. 22, 1906. m. Ada Roberts.
No. 1248. *Elvin,* b. June 10, 1907. m. Mariam Shafer.
No. 1249. *Dorothy,* b. Apr. 10, 1911.

No. 775. Family of Samuel Hay and Julia Meyers, his wife,

No. 1250. *Jean Ester,* b. Feb. 14, 1926.

No. 786. Family of Joseph Horvath and Emma Jane Walton, his wife,

No. 1251. *Teressa Marie,* b. Apr. 8, 1897.

No. 789. Family of (?) Lancaster and Rebecca Sparks Walton, his wife,

No. 1252. *William F.,* b. Apr. 7, 1871. m. Oct. 30, 1924.
No. 1253. *Charles R.,* b. June 5, 1873.
No. 1254. *Mary A.,* b. Apr. 3, 1878. m. Aug. 11, 1894.
No. 1255. *Lillian M.,* b. Apr. 28, 1880.
No. 1256. *Robert B.,* b. Jan. 30, 1882.
No. 1257. *George W.,* b. Apr. 9, 1885.

No. 793. Family of Lewis Rue and Marie Jane Finney, his wife,

No. 1258. *Edward M.,* b. Jan. 13, 1865. m. Elizabeth Zoller, Mar. 9, 1887. d. 1924.
Note: Res. at Morrisville, Bucks County, Pa.

No. 1259. *Lewis,* b. Nov. 25, 1867. m. Elizabeth Hornketh, Mar. 17, 1893.
No. 1260. *Elmer E.,* b. Aug. 10, 1875. Single.
No. 1261. *Mary Jane,* b. Oct. 15, 1879. d. without issue.

No. 795. Family of Henry E. Morton and Caroline Rue, his wife,

No. 1262. *Millicent,* b. Aug. 4, 1870. m. William Giston.
No. 1263. *Joseph G.,* b. Sept. 18, 1875. m. Dellia D. Kellcher, Sept. 27, 1900.
No. 1264. *Charles H.,* b. Nov. 10, 1878. m. Ella Daniels.

No. 796. Family of Henry L. Rue and Sarah J. Carlisle, his wife,

No. 1265. *Grace,* b. Oct. 15, 1877. m. John S. Connower.
No. 1266. *Harry C.,* b. Sept. 12, 1881. m. Gladys Bowers.
No. 1267. *Archie,* b. July 18, 1886. m. Myrtle Burke.
No. 1268. *M. G.,* b. Dec. 25, 1889. m. Francis Hogan.
No. 1269. *Carlisle S.,* b. Feb. 1, 1905. m. Jane E. Stillwell.

No. 797. Family of Joseph M. Dennis and Sarah E. Guy, his wife,

No. 1270. *William H.,* b. Feb. 17, 1863. m. Anna Knapsky, Nov. 23, 1886.
No. 1271. *Usilla Maria,* b. Jan. 23, 1865. m. William Dulty Hall, Mar. 13, 1883. d. Mar. 31, 1925.
No. 1272. *Joseph M., Jr.,* b. Mar. 18, 1869. m. Marie Barsley.
No. 1273. *Enoch Walker,* b. Sept. 6, 1870. m. Elizabeth Elwood, Nov. 23, 1892.
No. 1274. *Rebecca A.,* b. June 26, 1872. m. Joseph W. Buckaleu, Nov. 18, 1890.
Note: Res. at Morrisville, Pa.

No. 1275. *Mary A.,* b. Sept. 24, 1874. m. Ralph Latham, Apr. 11, 1895.
No. 1276. *Adel,* b. July 20, 1881. m. George W. Smith, July 27, 1897.

No. 798. Family of Thomas Guy and Harriet Stackhouse, his wife,

No. 1277. *Ella,* b. Jan. 3, 1867. m. Walter Wilkes.
No. 1278. *Emma,* b. Mar. 15, 1869. m. Horace Bentley.
No. 1279. *Mary,* b. Sept. 23, 1872. m. (1) Arthur Smith, (2) Frank Tomer.
No. 1280. *Susannah,* b. Dec. 21, 1873. m. Samuel W. Moore, Feb. 17, 1895.
No. 1281. *Thomas,* b. Dec. 5, 1873. m. Jermima Haywarth, June 28, 1900.
No. 1282. *Edward, S.*
No. 1283. Frederick,

No. 803. Family of Edward Lovett and Mary Moore, his wife,

No. 1284. *Hugh Worthington,*
Note: Res. at 635 First St., West Dork, Baltimore, Md.

No. 804. Family of William Lovett and Louise Cutler, his wife,

No. 1285. *Susannah,* b. Aug. 29, 1842. m. Isaac Swangler, Jan. 16, 1865. d. Dec. 29, 1917.
No. 1286. *Joseph,*
No. 1287. *John,*
No. 1288. Sarah,
No. 1289. *Edward,* b. Mar. 14, 1859. m. May Moore, Dec. 25, 1885.
Note: Res. at Sheffield, Ala.
No. 1290. *Elizabeth,* b. m. Frank Moon.

No. 819. Family of Henry Van Buren Cox and Lucy Anna Waters, his wife,

No. 1291. *Theodore Edmond,* b. Dec. 2, 1866. m. Naomi Latourette, Dec. 19, 1888. d. Nov. 11, 1926.
No. 1292. *Mary Jane,* b. Mar. 28, 1869. m. (1) Thomas J. Sheppard, Nov. 15, 1893, (2) John Wandewater, Apr. 26, 1924.
No. 1293. *William Henry,* b. Aug. 7, 1875. m. Josephine Cray, Dec. 24, 1896.

No. 828-D. Family of Tryon Lewis and Margaret Smith, his wife,

No. 1294. *Lydia,*

No. 1295. *Lewis,*
No. 1296. *Alfred,*

No. 828-E. Family of Alfred Smith and Elizabeth Powers, his wife,

No. 1297. *Mabel,* b. m. Leigh S. Bache.

No. 828-F. Family of Oscar D. Van Horn and Mary Scattergood, his wife,

No. 1298. *Maud S.,* m. Samuel Leuton.
No. 1299. *Mary,* m. Wm. Yardley.
No. 1300. *Virginia.* m. James R. Cooper, M. D.
No. 1301. *Joseph,* died in infancy.

No. 828-H. Family of Edward Foulke and Mary Elizabeth Van Horne, his wife,

No. 1301-A. *Helen* b. Nov., 1884.
No. 1301-B. *Van Horn,* b. Dec. 16, 1886.

No. 828-K. Family of Frank Livezey and Sarah Smith, his wife,

No. 1302. *Grace V. H.,* b. Aug. 19, 1883.

No. 828-L. Family of Alfred Van Horn and Mary Emily Ellison, his wife,

No. 1303. *Emma E. C.,*
No. 1304. *Alfred,*
No. 1305. *Alice,*

No. 830. Family of Charles W. Van Horn and Elizabeth Elliot, his wife,

No. 1306. *Ethel Elliott,* b. Nov. 9, 1907.
No. 1307. *Charles Watson Griggs,* b. July 28, 1912.

No. 836. Family of Henry K. Van Horn and Frances McClur, his wife,

No. 1308. *Robert T. Jr.,* b. Aug. 8, 1900.

No. 839. Family of W. H. Bouser and Mary Agnes Van Horn, his wife,

No. 1309. *Ellen Rosaline,* b. Dec. 27, 1875. d. Aug. 6, 1880.

No. 1310. *John Alexander,* b. Aug. 7, 1877.
No. 1311. *Margarete Blanche,* b. June 7, 1880. d. Jan. 5, 1882.
No. 1312. *Florence,* b. Dec. 10, 1890.
No. 1313. *Bertha Colbert,* b. June 10, 1893.

No. 840. Family of Joseph Kissinger and Clara Lucinda Van Horn, his wife,

No. 1314. *Minnie A.,* b. Apr. 9, 1870.
No. 1315. *Lucy Ellen,* b. Dec. 1, 1871.
No. 1316. *Joseph Jr.,* Killed on the P. C. & S. L. R. R. at Bloomfield, Ohio., Jan. 13, 1878.

No. 848. Family of John Miles Van Horn and Ann Barnett, his first wife,

No. 1317. *Ida Symantha,* b. Apr. 27, 1865. m. Hiram Shaw Bahme, Aug. 13, 1885.
Note: Res. at 807 E. Elk Ave., Glendale, Cal.

No. 1318. *Samuel Argus,* b. Aug. 17, 1866. m. Frances Hess, Apr. 10, 1886.
Note: Res. at Hawthorne, Pa.

No. 1319. *William Henry,* b. Feb. 27, 1872. m.
Note: Res. at Permasus, Pa.

No. 1320. *David Miles,* b. Jan. 26, 1874. m. (1) Margarete Ethel Van Horn (2) Elnora Schell, Dec. 23, 1923.
Note: Res. at Gravley Mills, W. Va.

No. 1321. *Adessa Adeline,* b. Oct. 19, 1875. m. William C. Shephard, Apr. 8, 1891.
Note: Res. at Erie, Pa.

No. 1322. *Alice Viola,* b. Feb. 26, 1877. m. (1) C. A. Lawson, July 13, 1892, (2) Nathan Tuttle, May 24, 1903.
Note: Res. at Kingua, Pa.

No. 1323. *Nora Effie,* b. June 26, 1879. Died without issue.
No. 1324. *Stella Marilla,* b. Aug. 6, 1882. m. William Gearhart, May 5, 1904.
Note: Res. at Dayton, Pa.

No. 848. Family of John Miles Van Horn and Rachel M. Gearhart, his second wife,

No. 1325. *Lila Luella,* b. May 22, 1891. m. Boyd A. Hoover, June 30, 1910.
Note: Res. at Du Bois, Pa.

No. 1326. *Elva Etta,* b. Mar. 6, 1893. m. George R. Bedell, July 25, 1912.
Note: Res. at Falls Creek, Pa.

No. 1327. *Lester Lona,* b. Apr. 5, 1895, m. Edna Marsh, Jan. Jan. 23, 1913.

No. 1328. *Don M.,* b. Nov. 28, 1897. m. Hazel Henry, Apr. 1, 1913.

No. 1329. *Norman Ernest,* b. Oct. 16, 1899. m. (1) Fae Woodward, Apr. 3, 1917. (2) Lela Williams, Dec. 29, 1921.

No. 850. Family of George W. Schrecengost and Melissa Van Horn, his wife,

No. 1330. *Clark,* b. Jan. 1, 1872, m. Mary Sexman, Sept. 23, 1914.

No. 1331. *Inez,* b. Mar. 21, 1874. m. Andy Smith, Mar. 21, 1892.

No. 1332. *Della May,* b. June 26, 1877, m. Frank O'Hara, Feb. 22, 1899. d. June 25, 1901.

No. 1333. *A. M.,* b. Feb. 16, 1879, m. Freeta Crouch, Feb. 22, 1904.
Note: Res. at Ford City, Pa. No issue.

No. 1334. *W. Edward,* b. Feb. 27, 1881. m. Mamie Weaver, Mar. 31, 1905.

No. 1335. *Clyde,* b. May 16, 1884, m. Mary Stover, July 1, 1915.
Note: Res. at Dayton, Pa.

No. 1336. *John M.,* b. Jan. 16, 1888, m. Agnes Hallman, May 16, 1914.

No. 1337. *Melvin,* b. Feb. 19, 1894. m. Ruby Boyd, June 8, 1921.

No. 1338. *Rose,* died in infancy.

No. 1339. *Eva,* b. Died without issue.

No. 852. Family of George Buzzard and Lorine Adessa Van Horn, his wife,

No. 1340. *Coral,* b. Mar. 2, 1883, m. Henry Rupp, Aug. 3, 1923,
Note: Res. at Buffalo, N. Y.

No. 1341. *Etta,* b. Dec. 31, 1885, m. Charles Baum, Jan. 10, 1906.
Note: Res. at Kittanning, Pa.

No. 1342. *Calvin,* b. Oct. 25, 1886, m. Elsie R. Kerr, Apr. 27, 1909.
Note: Res. at North Point, Pa.

No. 1343. *Ethel,* b. Nov. 16, 1895. m. J. G. Lloyd, May 4, 1916.
Note: Res. at Tarrentum, Pa.

No. 1344. *Harvey,* b. Mar. 31, m. Alma Postlewaite, Nov. 17, 1918.
Note: Res. at Tarrentum, Pa.

No. 1345. *Lionie,* b. May 21, 1902. Single.

No. 854. Family of A. M. Grube and Ellen Etta Keck, his wife,

No. 1346. *Lon,* b. Dec. 4, 1891. m. Phebe A. Bell. Sept. 8, 1915.
No. 1347. *Lee, b.* Nov. 12, 1893. m. Edna Larue Caldwell, Apr. 29, 1916.
No. 1348 *Helen Ruby,* b. Nov. 22, 1895. m. James Blaine Bell, Aug. 29, 1918.
No. 1349. *June Isabelle,* b. Feb. 13, 1900. Single.
No. 1350 *Leonard,* b. May 4, 1898. m. Louise Kephart.

No. 855. Family of Linn McKee Keck and Laura M. Barnett, his wife,

No. 1351. *Hazel May,* b. m. Elmer Doutbit.
Note: Res. at 210 Ridge Ave., Punxsutawney, Pa.

No. 1352. *Earl D.,* b. m. Louise Jahuke.

No. 856-A. Family of Martin Luther Keck and Marion May Sedwick, his wife,

No. 1352-A. *Leone,* b. Sept. 16, 1897. m. Oliver T. Cummings.
Note: Res. at 1304 Waterman Ave., Detroit, Mich.

No. 1352-B. *Norma Clare,* b. Oct. 12, 1889. Single.
Note: Res. at Brackenridge, Pa.

No. 1352-C. *Ruby Marcella,* b. Aug. 28, 1891. m. J. B. McLaughlin.
Note: Res. at 6632 Eagle St., Detroit, Mich.

No. 1352-D. *Marion,* b. Apr. 14, 1895. m. Peter J. Curley.
Note: Res. at 103 Smithfield St., Pittsburgh, Pa.

No. 1352-E. *Percy A.,* b. Dec. 12, 1892. m. Pauline Laskey.
Note: Res. at 2012 Vinewood Ave., Detroit, Mich.

No. 857. Family of Anderson Van Horn and Sarah Kinnan, his wife,

No. 1353. *Dora Bell,* b. Dec. 14, 1890. m. Fred Bradley.
No. 1354. *Joseph Ord,* b. Mar. 24, 1893. Single.
Note: Res. at Guanatama Bay, Cuba.

No. 1355. *Samuel Clyde,* b. Jan. 14, 1896. m. Anna Leonard,
Note: Res. at Canton, Ohio.

No. 1356 *Yula Virginia,* b. Mar. 11, 1902.

No. 863. Family of Van Zant Stear and Ermie McHenry, his wife,

No. 1357. *Dorothy,* b. Sept. 2, 1905. Single.

No. 869. Family of Edward H. Van Horn and Edna L. McMinn, his wife,

No. 1358. *Mary Emma,* b. June 6, 1907.
No. 1359. *Walter Edward,* b. Feb. 2, 1909.

No. 879. Family of Dallas L. Van Horn and Hannah L. Leeds, his wife,

No. 1360. *Harry C.,* b. Sept. 23, 1867. m. Georgia Miller.
No. 1361. *Dallas F.,* b. May. 24, 1870. d. 1871.
No. 1362. *J. Walter,* b. Oct. 24, 1871 d. 1871.
No. 1363. *Annie E.,* b. Aug. 10, 1873.
No. 1364. *Carrie A.,* b. Aug. 16, 1875. m. C. P. Brown.
No. 1365. *Sadie F.,* b. Nov. 28, 1880. m. W. F. Melser, d. Apr. 1906.
No. 1366. *Mabel E.,* b. May 30, 1888. d. 1888.

No. 887. Family of David S. Pickell and Amy Ellen Goodnow, his wife,

No. 1367. *Loring Cleveland,* b. June 24, 1859. m. Dora Butler, Jan. 1, 1882.
Note: Res. at 405 Penny Ave., McKeesport, Pa.

No. 1368. *William Watson,* b. Aug. 8, 1864. m. Annie McClelland, Oct. 20, 1889.
Note: Res. at 3434 Adair Ave., McKeesport, Pa.

No. 889. Family of John Dunlap and Elizabeth Goodnow, his wife,

No. 1369. *Samuel G.,* b. Oct. 19, 1861. m. Nellie B. Grant, June 30, 1891.

No. 890. Family of William H. Goodnow and Margarete E. Harding, his wife,

No. 1370. *Mary E.*, b. July 14, 1870. m. James Hammond, Dec. 23, 1886.
No. 1371. *Carrie W.*, b. Aug. 19, 1871, m. Charles B. Armstrong.
No. 1372. *William E.*, b. June 16, 1874. m. Ethel Furgeson, Mar. 21, 1907.
No. 1373. *Martha L.*, b. May 22, 1882. m. James Nelson, July 30, 1908.
No. 1374. *Alfred F.*, b. June 26, 1889. m. Katie Davis, Nov. 29, 1922.
No. 1375. *Samuel.*

No. 891. Family of Charles B. Goodnow and Mary E. Logan, his wife,

No. 1376. *Albert C.*, b. Aug. 17, 1881.
No. 1377. *Wilmer T.*, b. Jan. 25, 1883. m. Marion N. Forsker, Apr. 18, 1917. No issue.
No. 1378. *Charles H.*, b. Jan. 27, 1885. Single.
No. 1379. *Herman*, b. Nov. 17, 1887. Single.
No. 1380. *Fred*, b. Nov. 5, 1889. Single.
No. 1381. *Edith May*, b. Sept. 14, 1892. m. Irvin Reynolds, May 5, 1919. No issue.
No. 1382. *Ernest*, b. Oct. 11, 1895. m. Elizabeth Shallcross, June 4, 1919.
No. 1383. *Mary H.*, b. Aug. 14, 1897. m. Stanley Husfelt, Apr. 18, 1923.

No. 892. Family of Edward W. Goodnow and Gertrude Rutler, his wife,

No. 1384. *Percey E.*, b. Mar. 15, 1892. m. Lizetta J. Borger, Mar. 31, 1917. d. Oct. 15, 1925.
No. 1385. *Martha B.*, b. Sept. 16, 1895. m. William J. Logan, June 1, 1918.
No. 1386. *Alvia V.*, b. July 24, 1881, m. Victor Benjamin, Feb. 12, 1902.
No. 1387. *Edward R.*, b. Sept. 21, 1883. m. Annie V. Jones, Nov. 1, 1906.
No. 1388. *Dora L.*, b. Oct. 4, 1887. m. Clarence C. Logan, May 22, 1909.

No. 894. Family of Benjamin Pratt and Mary Jane Goodnow, his wife,

No. 1389. *W. E.*, b.
Note: Res. at Burlington, Iowa.

No. 896. Family of Henry Edward Van Horn and Allie Brown, his wife,

No. 1390. *Francis Edward,* b. Jan. 30, 1927.

No. 902. Family of Edmund Wesley Van Horn and Fanny Miller, his wife,

No. 1391. *Leon,* b. May 11, 1895. m. Catherine Dailey.

No. 902-E. Family of Walter Van Horn and Hazel Rothrock, his wife,

No. 1392. *Florence Lillian,* b. Aug. 17, 1921.

No. 906. Family of Washington S. Logue and Rose A. Devall, his wife,

No. 1393. *Eugenie,* b. Nov. 9, 1871. m. Mr. Allen Glover, Oct. 31, 1891.
Note: Res. at Wharton, Pa.

No. 907. Family of John J. McLaughlin and Minerva E. Youells, his wife,

No. 1394. *John J. Jr.* b. m. Helen May.
No. 1395. *George P.*
No. 1396. *Anna,* b. m. Albert (?).
No. 1397. *Margarete,* b. m. Nelson R. Davis.
Note: Res. at Saranac Lake, N. Y.

No. 1398. *Lydia A.,* b. m. Millard McKennon.
No. 1399. *Charles.*

No. 908. Family of Gideon R. Nuss and Rosie J. Youells, his wife,

No. 1400. *George Nathan,* b. Sept. 12, 1891. m. Hazel E. McClure.
Note: Res. at Monongahela, Pa.

No. 1401. *Essie Leona,* b. Sept. 22, 1893. m. Carl H. Rauschenberg.
Note: Res. at Greenville, Mercer County, Pa.

No. 1402. *Ruth Elizabeth,* b. Apr. 1, 1909. Single.

No. 911. Family of William Walton and Lillie May Downs, his wife,

No. 1403. *William,* b. Jan. 5, 1899. m. Agnes Lyons, Oct. 28, 1921.
Note: Res. on Slocum St., Forty-Fort, Pa.

No. 911. Family of James Taylor and Lillie May (Downs) Walton, his wife,

No. 1404. *Laverna May.* Single.

No. 912. Family of John T. Downs, Jr. and Susan Search, his wife,

No. 1405. *Marie,* b. May 16, 1903.

No. 914. Family of George W. Evans and Edith Downs, his wife, . .

Note: She had no issue by her second husband.

No. 1406. *Alvin George,* b. Jan. 7, 1903. m. Bertha Mae Freeman Nov. 27, 1923.
Note: Res. at 2 Watkins St., Swoyersville, Pa.

No. 1407. *Hazel Pearl,* b. Feb. 22, 1905. m. Willard Stanley Robbins, Oct. 9, 1925.

No. 1408. *Margarete Amanda,* b. Apr. 7, 1807. m. Enos Thomas, June 27, 1921.
Note: Res. at Kingston, Pa.

No. 1409. *Robert Tietesworth,* b. Feb. 9, 1909. Single.

No. 940. Family of Adam G. Smale and Mary E. Singer, his wife,

No. 1410. *George E.,* b. June 29, 1886.
Note: Res. at New Castle, Pa.

No. 1411. *Eva A.,* b. May 11, 1889. m. Gower.

No. 1412. *Emma J.,* b. Oct. 24, 1894. m. Charles Andrew.
Note: Res. at Gilberts, Pa.

No. 1413. *William,* b. Jan. 24, 1899.
Note: Res. at Palmerton, Pa.

No. 1404. *Emory,* b. Mar. 3, 1904.

No. 1415. *Ellen M.,* b. May 23, 1908

No. 941. Family of Josiah Singer Jr., and Ida Kresge, his wife,

No. 1416. *Lizzie*. b. m. Clinton Smith.
No. 1417. *Ferman E.*, b. m. May Russell.
No. 1418. *Marvin*, b. m. Gertrude Christian.
No. 1419. *Stanley*, b. m. Ruth Christian.
No. 1420. *Willard*. Single.
No. 1421. *Abba*. Single.

No. 952. Family of John Singer and Lizzie Hammerman, his wife,

No. 1422. *Russell W.*, b. May 10, 1913.
No. 1423. *Margarete E.*, b. Jan. 5, 1923.
No. 1424. *Homer E.*, b. Mar. 10, 1918.

No. 957. Family of Francis W. Singer and Clara A. Slicker, his wife,

No. 1425. *LeRoy S.*,
No. 1426. *Milo C.*, b. Mar. 3, 1893. m. Ursula Johnson.
No. 1427. *Percy D.*, b. Nov. 23, 1895. m. Margarete Hull.
No. 1428. *Layton H.*, b. Mar. 23, 1897. m. Emma Meyers.
No. 1429. *Clarence T.*, b. Nov. 30, 1898. m. Elizabeth Ettinger.
No. 1430. *Walter A.*
No. 1431. *Alice F.*, b. Apr. 23, 1906. m. Patrick P. Miles.

No. 958. Family of Theodore Kresge and Jennie I. Singer, his wife,

No. 1432. *Mamie*, b. July 18, 1885. m. (1) Amos Price, Oct. 1, 1902. (2) Jack L. Harbaugh, June 1, 1912.
Note: Res. at McAlister, Okla.

No. 959. Family of Tilton Singer and Hattie Anglemeyer, his wife,

No. 1433. *Gladys May*, b. Apr. 16, 1902.

No. 960. Family of Arthur E. Arnold and Nettie Singer, his wife,

No. 1434. *Ernest F.*, b. Oct. 2, 1898. m. Mildred O. Wright, Sept. 11, 1924.
No. 1435. *Arthur Bobbie*, b. July 24, 1905. Single.
No. 1436. *Aaron Lona*, b. Dec. 4, 1908. m. Gertrude Mader, Aug. 6, 1927.
No. 1437. *Peter Myron*, b. Dec. 4, 1909. Single.

No. 961-B. Family of Chester L. Singer and Mabel Stump, his wife,

No. 1437-A. *Willis L.,* b. Feb. 12, 1911.
No. 1437-B. *Virgil S.,* b. July 30, 1918.

No. 961-C. Family of Edward Dailey and Artie F. Singer, his wife,

No. 1437-C. *Lewis S.,* b. Feb. 28, 1896.
No. 1437-D. *Harley W.,* b. Feb. 16, 1898.

No. 961-F. Family of Homer L. Singer and Artie Butts, his wife,

No. 1437-E. *Wallace M.,* b. Sept. 27, 1917.

No. 961-G. Family of Archie Singer and Pearl Bond, his wife,

No. 1437-F. *Marguerite A.,* b. May 9, 1922.
No. 1437-G. *Archie L., Jr.,* b. July 2, 1927.

No. 963. Family of Schuyler Kresge and Nellie Huddle, his wife,

No. 1438. *Helen S.,* b. Jan. 2, 1903.
No. 1439. *Doris K.,* b. Sept. 30, 1909.
No. 1440. *Hilda C.,* b. Mar. 23, 1913.

No. 964. Family of Adolph Hammerman and Emma C. Heller, his wife,

No. 1441. *Lizzie F.,* b. May 6, 1881. m. John Singer, Aug. 21, 1908.
No. 1442. *Oscar,* b. Aug. 30, 1883.
No. 1443. *Mary A.,* b. July 14, 1886. d. June 15, 1917.
No. 1444. *Sarah C.,* b. Oct. 5, 1888. d. Oct. 5, 1896.
No. 1445. *Anna F.,* b. Jan. 25, 1891.
No. 1446. *Clarence A.,* b. Apr. 13, 1893. m. Ludia Stark.
No. 1447. *Margarete M.,* b. Mar. 21, 1897. m. George Shoe Nov. 10, 1915.
No. 1448. *Della May,* b. Feb. 15, 1900. m. Charles Neipert, Nov. 1, 1922.
No. 1449. *Adolph,* b. Jan. 17, 1903. d. Feb. 4, 1909.
No. 1450. *Helen,* b. Oct. 15, 1906.

No. 969. Family of Austin Kresge and Mary Hammitt, his wife,

No. 1451. *Mabel,* b. m. Ernest Saunders.
Note: Res. at Sterling Forest, N. J.

No. 970. Family of Albert S. Kresge and Minerva Gertrude Doll, his wife,

No. 1452. *Harold A.,* b. Oct. 3, 1908. Single.
No. 1453. *Beatrice A.,* b. Jan. 24, 1911. Single.
Note: Reside at 1426 S. 51st Street, Phila., Pa.

No. 978. Family of James Meckas and Maude Alice Stout, his wife,

No. 1454. *Rachel Isabelle,* b. May 11, m. Mike Astriano.
Note: Res. at Plains, Pa.

No. 992. Family of Thomas Jefferson Van Horn and Beulah Ely, his wife,

No. 1455. *Lionel Ray,* b. June 28, 1899. m. Ruth Enos.
Note: Res. at Washington, Pa.

No. 1456. *Richard Edgar,* b. Mar. 26, 1902. m. Margarete New Commer.
Note: Res. at Baltimore, Md.

No. 1457. *Charles Victor,* b. July 4, 1904. m. Rosa Sheetz.
Note: Res. at S. Williamsport, Pa.

No. 1458. *Howard Gerald,* b. July 24, 1906. Single.
No. 1459. *Edith,* b. Aug. 24, 1908. Single.
No. 1460. *Miles William,* b. Sept. 24, 1910.
No. 1461. *Thomas Jr.,* b. May 21, 1912.

No. 992-B. Family of Chauncey C. Neal and Anna Marsh, his wife,

No. 1461-A. *William Stanley,*
No. 1461-B. *Dorthy Melvina,*
No. 1461-C. *Floyd Clifford,*
No. 1461-D. *Paul Edward,*
No. 1461-E. *Chauncey Cleveland, Jr.*

No. 992-J. Family of Ervin Van Horn and LaAnna Owney, his wife,

No. 1461-F. *Emma,* m. Arthur Keiper.

No. 1461-G. *Harold,*
No. 1461-H. *William,*

No. 995. Family of Henry Slutter and Alma Blanche Bisbing, his wife,

No. 1462. *Bertha May,* b. Oct. 21, 1902. m. Otto Henning, July 15, 1920.
No. 1463. *Raymond,* b. Aug. 14, 1909.
No. 1464. *Charles Drake,* b. Aug. 14, 1910.
No. 1465. *Wood Wilson,* b. Oct. 24, 1913.
No. 1466. *Anna,* b. Oct. 14, 1915.
No. 1467. *Edna Leona,* b. Dec. 24, 1918.

No. 995-A. Family of Steward Van Horne and Emma Smith, his wife,

No. 1467-A. *Theodore D.,* b. Jan. 1, 1907.
No. 1467-B. *Margarete D.,* b. Dec. 12, 1909.
No. 1467-C. *Floyd,* b. Oct. 6, 1910.
No. 1467-D. *Alfred,* b. July 20, 1912.
No. 1467-E. *Edna,* b. June 28, 1913.
No. 1467-F. *Jennie,* b. Apr. 28, 1915.
No. 1467-G. *Lida,* b. June 18, 1917.
No. 1467-H. *Alice,* b. Sept. 18, 1918.

Note: Widow of Steward Van Horn later married Jerome Hay.

No. 997. Family of Irvin W. Wispell and Anna Jane Younkins, his wife,

No. 1468. *Seldon E.,* b. Jan. 11, 1906. m. Florence Estella Travers, May 27, 1925.

No. 1001. Family of Samuel T. Cleveland and Myrtle Melvina Younkins, his wife,

No. 1469. *Samuel Tilden,* b. Sept. 21, 1917.
No. 1470. *Betty Jane,* b. May 24, 1921.

No. 1041. Family of Aaron F. Leader and Edith Compton, his wife,

No. 1471. *Berta A.* b. Jan. 23, 1882. m. Howard U. Moore, Sept. 13, 1905.
No. 1472. *Lula V.,* b. Apr. 13, 1884. m. Albert R. Smith, Dec. 23, 1900.

No. 1473. *Howard,* b. Aug. 1, 1886. m. Ruth Haines, Sept. 12, 1911. d. Nov. 2, 1918.
No. 1474. *Bessie,* b. Sept. 1, 1888. m. Jacob C. Morgan, Nov. 27, 1907. No issue.
No. 1475. *Gertrude D.,* b. Oct. 13, 1890. m. Thomas J. Bostock, Mar. 3, 1926.
No. 1476. *Clara,* b. Nov. 4, 1892. m. Wilbur Shires, Aug. 3, 1916.

No. 1053. Family of Thomas Thorne and Christine Morgan, his wife,

No. 1477. *Julia,* b. Jan. 19, 1900. m. William Grabousky, Dec. 9, 1914.
Note: Res. at 615 N. Garfield Ave., Scranton, Pa.

No. 1478. *Lizzie,* b. July 8, 1898. m. Samuel Allen, 1911.

No. 1055. Family of Samuel Morgan and Anna O'Malley, his wife,

No. 1479. *David Samuel,* b. May 15, 1907.

No. 1056. Family of August Stumm and Mary Morgan, his wife,

No.1480. *Frank Morgan,* b. m. Maria William Carpenter.

No. 1057. Family of James Gilroy and Kate Morgan, his wife,

No. 1481. *Francis,* b. Apr. 13, 1911.
No. 1482. *John,* b. July 21, 1914.
No. 1483. *Martha,* b. Mar. 15, 1916.

No. 1058. Family of Patrick Gerity and Florence Morgan, his wife,

No. 1484. *James,*
No. 1485. *Margarete,*

No. 1065-A. Family of Asa K. Brands and Mary May Hoffner, his wife,

No. 1485-A. *Geo. K.,* b. June 18, 1901. m. Dorothy M. Kintner, Mar. 8, 1823.

No. 1485-B. *Elizabeth R.,* b. Dec. 1, 1902. m. Edgar F. Beehler, Sept. 8, 1922.

No. 1066. Family of Jacob Eugene Travers and Olive Viola Scully, his wife,

No. 1486. *Wallace Eugene,* b. Feb. 11, 1898. m. Maria Williams.
Note: Res. at Shavertown, Pa.

No. 1487. *Ada Viola,* b. Aug. 28, 1902. m. Lawrence Gordon.
Note: Res. at Pikes Creek, Pa.

No. 1488. *Frank Webster,* b. Sept. 5, 1904. m. Edith Pern.
No. 1489. *Bertah E.,* b. Apr. 15, 1907. m. Edward Husted.
Note: Res. at Dallas, Pa.

No. 1490. *Thomas J.,* b. Aug. 13, 1911.
No. 1491. *Margarete,* b. Aug. 31, 1916.
No. 1492. *Doris Arbella,* b. Jan. 1, 1921.

No. 1067. Family of Daniel Webster Travers and Jessie Brown, his wife,

No. 1493. *Ella,* b. Apr. 10, 1897. m. John Dinmock, Nov. 4, 1916.
No. 1494. *John,* b. Nov. 8, 1900. m. Agnes Patton, Dec. 24, 1917.
No. 1495. *Nelson,* b. May 30, 1902. m. Burnice Hunsinger, Sept. 14, 1923.
No. 1496. *Michael,* b. Apr. 16, 1904. m. Alice Schooley.
No. 1497. *Melvina,* b. June 17, 1905.
No. 1498. *Robert,* b. Nov. 19, 1906.
No. 1499. *Samuel,* b. Apr. 8, 1908.
No. 1500. *Isabelle,* b. Apr. 23, 1910.
No. 1501. *Beatrice,* b. May 18, 1911.
No. 1502. *Bruce,* b. June 7, 1915.

No. 1068. Family of Frank L. Travers and Bertha May Morgan, his wife,

No. 1503. *Helen* May, b. Nov. 22, 1904.
No. 1504. *Mildred M.,* b. July 29, 1919.

No. 1069. Family of Peter W. Travers and Elizabeth M. Ennis, his wife,

No. 1505. *Walter S.,* b. Aug. 15, 1904.
No. 1506. *Lambert,* b. Feb. 22, 1905.
No. 1507. *Hazel May,* b. Oct. 23, 1915.
No. 1508. *Kenneth W.,* b. Nov. 24, 1917.

No. 1069-A. Family of Daniel Derby and Ida Moss, his wife,

No. 1508-A. *Clarence,* b. Oct. 4, 1890, m. Ruth Canifield, Jan. 29, 1914.
No. 1508-B. *Adelia,* b. July 1, 1893, m. Mark Cook, Feb. 18. 1914.
No. 1508-C. *Edith,* b. Aug. 5, 1898, m. Harry Sickler, Mar. 8, 1915.
No. 1508-D. *Minnie,* b. Sept. 16, 1900, m. Wilbur Chrispell, June 17, 1918.
No. 1508-E. *Wheeler,* b. Oct. 12, 1907.
No. 1508-F. *Walter,* b. June 7, 1908.
No. 1508-G. *Howard,* b. Sept. 9, 1913.

No. 1080. Family of Jesse M. Zbornik and Frances Schules, his wife,

No. 1509. *Harry E.,* b. Apr. 11, 1894. m. Maybella Wenenschuander, Feb. 22, 1914.
Note: Res. at Sumner, Iowa.

No. 1082. Family of Frederick W. Zbornik and Anna C. Hech, his wife,

No. 1510. *Esther M.,* b. Feb. 28, 1899. m. Henry H. Schott, Jan. 7, 1925.
No. 1511. *Elmer R.,* b. Sept. 8, 1905.
No. 1512. *Edith E. M.,* b. Nov. 9, 1911.

No. 1083. Family of G. Moser and Roza Zbornik, his wife,

No. 1513. *Mabel Viola,* b. Nov. 1, 187. m. Edward H. Mawer, Apr. 4, 1915.
No. 1514. *Stella Blanch,* b. Oct. 22, 1897. m. Archie G. Toppe, June 10, 1917.
No. 1515. *Harley Willie,* b. July 27, 1899.
No. 1516. *Bessie Alice,* b. Oct. 1, 1900.
No. 1517. *Ellwood L.,* b. Oct. 26, 1903.

No. 1085. Family of L. C. Reimler and Elnora L. Zbornik, his wife,

No. 1518. Harold J., b. May 24, 1914.
No. 1519. *Cathryne M.,* b. May 5, 1916.

No. 1086. Family of Lawrence L. Zbornik and Ida A. Topliff, his wife,

No. 1087. Family of G. A. Forsman and Agnes Zbornik, his wife,

No. 1520. *LaVere,* b. Nov. 27, 1908.
No. 1521. *Darrel,* b. Nov. 16, 1909.
No. 1522. *Donald,* b. Nov. 16, 1909. Twin to Darrel.
No. 1523. *Roger,* b. Feb. 10, 1916.
No. 1524. *Robert,* b. Aug. 12, 1920.
No. 1525. *Herbert,* b. Sept. 10, 1923.
Note: They all live in Clarion, Iowa.

No. 1088. Family of Lewis F. Siglin and Elizabeth Mutschler and Alsa M. Cay, his wives,

No. 1526. *Hazel Beatrice,* b. June 5, 1906. m. Loren V. Baker, Mar. 20, 1926.
Note: Res. at Elk City, Okla.

No. 1527. *Margarette Matilda,* b. Feb. 17, 1908. Single.
Note: Res. at Elk City, Okla.

No. 1089. Family of Giles Siglin who since married Rosalie Holland, Mar. 22, 1923.

No. 1091. Family of Charles M. Hovey and Sarah E. Seamans, his wife; she was first married to John Bremner and their children were:

No. 1528. *L. L. Bremner,* b. Jan. 19, 1903.

Note: By second marriage.

No. 1529. *Clyde,* b. Aug. 26, 1908.
No. 1530. *Clair,* b. Apr. 2, 1910.
No. 1531. *Buelah,* b. Oct. 18, 1911.
No. 1532. *Glen G.,* b. Feb. 19, 1914.

No. 1092. Family of C. C. Seamans and Grace E. Hovey, his wife,

No. 1533. *Roy R.,* b. Mar. 28, 1914.
No. 1534. *Carl L.,* b. Mar. 25, 1917.
No. 1535. *Donald D.,* b. Mar. 5, 1921.
No. 1536. *Kennith C.,* b. Mar. 14, 1922.
No. 1537. *George Lee,* b. July 3, 1925.

No. 1538. *Marjorie L.*, b. Sept. 24, 1919.

No. 1093. Family of Raleigh E. Seaman and his wife,

No. 1539. *Hyman Ralph,* b. Apr. 23, 1923.

No. 1094. Family of Ray Seaman and Emma Kost, his his wife,

Note: No children.

No. 1095. Family of James Banhart and Lottie Seaman, his wife,

No. 1540. *Viana,* b. July 10, 1911.
No. 1541. *Virgil,* b. Aug. 9, 1912.
No. 1542. *Nona,* b. June 26, 1914.
No. 1543. *Lola,* b. Nov. 11, 1915.
No. 1544. *Lavert,* b. Apr. 11, 1922.
No. 1545. *Ilela,* b. Oct. 1, 1924.

No. 1109. Family of Lyman Halpin and Louisa Carrey, his wife,

No. 1546. *Fred,* b. Sept. 17, 1895. m. Florence Bogal, Aug. 1920.

Note: Res. at Summit Hill, Pa.

No. 1547. *John,* b. July 26, 1897. Single.
No. 1548. *Howard,* b. Oct. 6, 1902. m. Edith Allen, Nov. 11, 1921.
No. 1549. *Harry,* b. Oct. 4, 1905. Single.

No. 1113. Family of Lowell Stross and Myrtle Halpin, his wife,

No. 1549-A. *Russell,* b. Oct. 28, 1919.
No. 1549-B. *Frank,* b. May 26, 1922.

No. 1114. Family of William Grimes and Annie Courtright, his wife,

No. 1550. *Grace,* b. Aug. 13, 1898. m. Thomas Willis.
No. 1551. *Elnora,* b. Sept. 30, 1900. m. Ralph Willis, 1919.

No. 1118. Family of Humphery Penhale and Florence E. Courtright, his wife,

No. 1551-A. *Humphrey Jr.,* b. June 5, 1914.
No. 1551-B. *Elizabeth.* b. Oct. 30, 1917.
No. 1551-C. *Robert,* b. Nov. 30, 1923.

No. 1119. Family of Walter S. Hoover and Alida Courtright, his wife,

No. 1552. *Walter S., Jr.*, b. Nov. 13, 1921.
No. 1553. *Anna L.*, b. Oct. 28, 1922.
No. 1554. *Carl E.*, b. Apr. 12, 1926.

No. 1158-E. Family of Harry E. Courtright and Jennie Keiper, his wife,

No. 1555. *Paul Edward*, b. Jan. 14, 1906.
No. 1556. *Gladys G.*, b. Apr. 24, 1908.
No. 1557. *Vernon I.*, b. Dec. 31, 1909.
No. 1558. *Geraldine*, b. July 29, 1919.

No. 1166. Family of George Anson Frounfelker and Caroline Helen Adams, his wife,

No. 1559. *George Anson, Jr.* b. Dec. 31, 1914.
No. 1560. *Donald*, b. Nov. 29, 1919.

No. 1179. Family of Jackson Miller and Minnie Agnes Becker, his wife,

No. 1561. *Anna Alice*, b. May 6, 1886. m. Clarence L. Foran, Jan. 9, 1918.
Note: Res. at 514 N. 3rd St., Phila., Pa.

No. 1562. *Victor*, b. Feb. 25, 1891. m.
Note: Res. at Reeders, Pa.

No. 1563. *Elsie May*, b. Nov. 14, 1892. m. J. S. Hildefrand.
Note: Res. at Shillington, Pa.

No. 1564. *Thomas W.*, b. Dec. 21, 1898. m. Iva Harmon.

No. 1179. Family of Emanuel Hay and Minnie Agnes (Becker) Miller, his wife,

No. 1565. *Mabel, b.* June 22, 1900. m. Percevial Miller.
No. 1566. *Mamie*, b. Aug. 4, 1902. m. William Erwing.
Note: Res. at 6329 Theodore Ave., Philadelphia, Pa.

No. 1187. Family of John Singer and Bertha Smith, his wife,

No. 1567. *Frank William*,
No. 1568. *John Amos*,
No. 1569. *Mildred Isabelle*,

No. 1189. Family of Edmund Decker and Cathrine Dailey, his wife,

No. 1570. *Mabel,* b. Sept. 29, 1892. m. Alexander McLear.
Note: Res. at Arcadia, Cal.

No. 1571. *Raymond Daniel,* b. Feb. 1, 1895. Single.
No. 1572. *Ruth Cathrine,* b. Feb. 1, 1895. Single.

No. 1190. Family of Joseph Dailey and Alice Singer, his wife,

No. 1573. *Ward,* b. Feb. 7, 1904.

No. 1196. Family of Henry Moyer and Linora Zacharias, his wife,

No. 1574. *Laura,* b. June 14, 1891.
No. 1575. *Edith,* b. Apr. 22, 1893.
No. 1576. *Violet,* b. Oct. 17., 1897.
No. 1577. *Mary E.,* b. Jan. 21, 1901.
No. 1578. *Myrtle B.,* b. Dec. 12, 1902.
No. 1579. *Helen,* b. Aug. 28, 1904.

No. 1202. Family of Claud K. Keefe and Anna Frances Zacharias, his wife,

No. 1580. *Madeline Frances,* b. Nov. 10, 1906. m. Lewis E. Patterson.
Note: Res. at 407 Pittston Ave., Avoca, Pa.

No. 1581. *Claude Harold,* b. July 7, 1908.
No. 1582. *Helen May,* b. Oct. 19, 1910. d. Aug. 20, 1911.
No. 1583. *Ruth Lillian,* b. Oct. 31, 1913. d. May 28, 1914.

No. 1206. Family of Edwin Zacharias and Clara Abbot, his wife,

No. 1584. *Ward L.,* b. Aug. 5, 1900.
No. 1585. *Ethel,* b. Feb. 24, 1902.
No. 1586. *Donald,* b. May 3, 1906.

No. 1242. Family of Ray Weiland and Agnes Rake, his wife,

No. 1586-A. *Ralph,* b. July 15, 1910.
No. 1586-B. *Stella,* b. July 5, 1913.
No. 1586-C. *Elaine,* b. Apr. 12, 1919.
No. 1586-D. *Miriam,* b. July 25, 1926.

No. 1243. Family of Herman Rake and Bessie Ansley, his wife,

No. 1586-E. *June,* b. Jan. 25, 1926.

No. 1245. Family of Henry Storm and Emma Rake, his wife,

No. 1586-F. *Arnold,* b. May 19, 1920.
No. 1586-G. *Mary,* b. Apr. 22, 1926.

No. 1246. Family of Earl Ansley and Lola Rake, his wife,

No. 1586-H. *Robert,* b. Oct. 26, 1922.

No. 1247. Family of Julian Rake and Ada Roberts, his wife,

No. 1586-I. *Jean Marie,* b. Aug. 28, 1928.

No. 1258. Family of Edward M. Rue and Elizabeth Zoller, his wife,

No. 1587. *Marie Jane,* b. Nov. 10, 1888. m. John Lawler, Oct. 25, 1909.
No. 1588. *Louise M.,* b. Oct. 25, 1891. m. John D. Winner, Feb. 4, 1914.
Note: Res. at Harrisburg, Pa.

No. 1589. *Beulah,* b. May 8, 1898. m. Milton Wolston.

No. 1259. Family of Lewis Rue and Elizabeth Hornketh, his wife,

No. 1590. *Ethel May,* b. July 29, 1895. m. Samuel Cooper.
No. 1591. *Mamie J.,* b. Sept. 23, 1897. m. Kenneth Hill.
No. 1592. *Melva A.,* b. Mar. 27, 1900. m. Ed. Walters.

No. 1263. Family of Joseph G. Morton and Dellia D. Kellcher, his wife,

No. 1593. *Harry E.,* b. July 3, 1901. m. Emily L. Lefferts, Sept. 1, 1924.
No. 1594. *Leila B.,* b. Oct. 29, 1905.
No. 1595. *Joseph G. Jr.,* b. Sept. 16, 1907.

No. 1270. Family of William H. Dennis and Anna Knapsky, his wife,

No. 1596. *Laura V.,* b. Sept. 4, 1888. m. Frank Jones, Sept. 3, 1907.
Note: Res. at Trenton, N. J.

No. 1597. *Enoch,* b. Sept. 29, 1893. m. Anna M. Lowell, June 29, 1919.
No. 1598. *Raymond M.,* b. Jan. 5, 1898. m. Dora Weldemere, Feb. 17, 1918.
No. 1599. *Jesse E.,* b. Sept. 18, 1900. m. Carton F. Barclay, May 17, 1919.
No. 1600. *Mary Ann,* b. May 28, 1903. m. Charles W. Wenzel, Sept. 4, 1920. d. Aug. 14, 1924.
No. 1601. *Albert R.,* d. Apr. 7, 1906. m. Nellie Mullar, Feb. 21, 1924.

No. 1271. Family of William Dulty Hall and Usilla Maria Dennis, his wife,

No. 1602. *Ida May,* b. Jan. 28, 1884. m. (1) Harry Wilkes, Apr. 29, 1903. (2) Lewis Schwartz, July 5, 1919.
Note: Res. at Morrisville, Pa.

No. 1603. *Florence Ella,* b. Mar. 3, 1889. m. Rev. S. R. Latham, Mar. 21, 1911.
Note: Res. at Westmont, N. J.

No. 1604. *William Dulty, Jr.,* b. Dec. 25, 1890. m. Emma E. Latham, June 29, 1910.
No. 1605. *Joseph M.,* b. Dec. 10, 1894. m. Gladys L. Miller, Jan. 3, 1924. No issue.
No. 1606. *George Frederick,* b. Apr. 13, 1898. m. Mabel Moore, Dec. 2, 1919.
No. 1607. *Harry Carter,* b. July 17, 1902. Single.

No. 1273. Family of Enoch W. Dennis and Elizabeth Elwood, his wife,

No. 1608. *Clara M.,* b. Nov. 23, 1901. d. July 4, 1902.
No. 1609. *Clarence M.,* b. Dec. 22, 1905. d. Sept. 3, 1906.
No. 1610. *Elwood R.,* b. Sept. 1, 1907.
No. 1611. *Enoch W., Jr.,* b. Sept. 8, 1908. Died in infancy.

No. 1274. Family of Joseph M. Buckalieu and Rebecca A. Dennis, his wife,

No. 1612. *Mary Emma,* b. Oct. 4, 1891. m. Russell Helling.
No. 1613. *Alfred H.,* b. Mar. 24, 1898. m. Jessie Bowman.

No. 1275. Family of Ralph Latham and Mary A. Dennis, his wife,

No. 1614. *Sarah E.,* b. Oct. 4, 1896. m. Joseph Ditmas, July 29, 1914.

No. 1615. *Ralph H.,* b. Mar. 24, 1898. m. Sophia Wyhoskey, Apr. 10, 1920.
No. 1616. *William,* b. Nov. 26, 1901. m. Clara R. Jaruschawaki.
No. 1617. *Ida Buckaman,* b. Jan. 21, 1905. m. John J. Vickers, Jr., Nov. 29, 1922.

No. 1276. Family of George W. Smith and Adel Dennis, his wife,

No. 1618. *John Alfred,* b. Aug. 14, 1898. d. Dec. 13, 1912.
No. 1619. *Charlotte,* b. Oct. 9, 1900. m. Vincent Laurie.
No. 1620. *George W. Jr.,* b. Jan. 27, 1904. Single.
No. 1621. *Adella,* b. June 14, 1907. Single.

No. 1280. Family of Samuel W. Moore and Susannah Guy, his wife,

Note: Res. at Heightstown, N. J.

No. 1622. *Benjamin H.,* b. May 10, 1896. m. Blanche H. Stebens, Sept. 21, 1920.
No. 1623. *Walter J.,* b. May 23, 1903. Single.
No. 1624. *William G.,* b. Nov. 25, 1904. m. Helen B. Crouse, May 29, 1926.
No. 1625. *Lydia A.,* b. Nov. 7, 1910. Single.

No. 1281. Family of Thomas Guy and Jermima Haywarth, his wife,

No. 1626. *William Russel,* b. Dec. 23, 1903. m. Helen Walker, July 3, 1924.

No. 1285. Family of Isaac Swangler and Susannah Lovett, his wife,

No. 1627. *Louisa,* b. Dec. 29, 1865. m. Chas. Hart, July 16, 1885.
No. 1628. *Jane,* b. Mar. 4, 1868. m. (1) Frank Hall (2) Walter Moser.
No. 1629. *Henry,* b. Mar. 20, 1875. m. Anna Wolverton, Oct. 14, 1903.
Note: Res. at Trenton, N. J.

No. 1630. *Irene,* b. Aug. 31, 1878. m. Fred Taylor, Dec. 29, 1894.
No. 1631. *Gibson,* b. May 10, 1876. m. Luella McGurk, Sept. 14, 1901.
Note: Res. at Trenton, N. J. No issue.

No. 1632. *Ethel,* b. Oct. 31, 1882. m. William Wright, Nov. 22, 1902. d. July 29, 1903.

No. 1633. *Frank,* b. Aug. 4, 1870. d. Sept. 6, 1895. Without issue.

No. 1291. Family of Theodore Edmund Cox and Naomi Latouretti, his wife,

No. 1634. *Amy Ann,* b. Oct. 14, 1889.

No. 1635. *Edith Lillie,* b. May 26, 1892.

No. 1636. *Elvira Louise,* b. Aug. 17, 1895. m. Herbert Lippincott, July 10, 1915.

No. 1292. Family of Thomas J. Sheppard and Mary Jane Cox, his wife,

No. 1637. *Lester Cox,* b. Aug. 13, 1895.

No. 1638. *Lucy Olive,* b. May 22, 1899.

No. 1293. Family of William Henry Cox and Josephine Gray, his wife,

No. 1639. *Clara Margarete,* b. Apr. 1, 1906.

No. 1317. Family of Hiram Shaw Bahme and Ida Symantha Van Horn, his wife,

No. 1640. *Etta Gertrude,* b. Feb. 6, 1886. m. Louis G. Baughman.
Note: Res. at Glendale, Cal.

No. 1641. *Ernest Melvin,* b. June 26, 1888. m. Leola Alberta Wilson, Sept 3, 1922.
Note: Res. at Compton, Cal.

No. 1642. *Florence Yula,* b. Aug. 25, 1892. m. Walter McGunnis.
Note: Res. at Glendale, Cal.

No. 1318. Family of Samuel Argus Van Horn and Frances Hass, his wife,

No. 1643. *Urbin Melvin,* b. Aug. 17, 1886. m. May Williams.
Note: Res. at New Bethlehem, Pa.

No. 1644. *Lulu Vandola,* b. July 29, 1889. m. Frank Furgeson.
Note: Res. at New Bethlehem, Pa.

No. 1645. *Tallie A.,* b. July 19, 1893. Single.
Note: He is a carpenter and builder with his father at Hawthorne, Pa.

No. 1320. Family of David Miles Van Horn and Margarete Ethel Van Horn his (1) wife,

No. 1646. *Hazel Emma,* b. Nov. 5, 1898. m. R. L. Chuenys.
Note: Res. at Pierce, W. Va.

No. 1647. *Doris May,* b. Oct. 10, 1902, m. J. E. Hoagg.
Note: Res. at Crighton, W. Va.

No. 1648. *G. Robert,* b. Nov. 10, 1904.
No. 1649. *Mabel Grace,* b. Dec. 24, 1907.

No. 1320. Family of David Miles Van Horn and Elnora Schell, his (2) wife,

No. 1650. *Paul Miles,* b. Jan. 23, 1925 } Twins.
No. 1651. *Pauline Elnora,* b. Jan. 23, 1925. }
No. 1652. *Herald Keeth,* b. Apr. 28, 1926.

No. 1321. Family of William C. Shephard and Adessa Adeline Van Horn, his wife,

No. 1653. *George Henry,* b. Feb. 14, 1893. m. Eunice Kiffer, Aug. 20, 1910.
Note: Res. at Porkey, Pa.

No. 1654. *Anna Viola,* b. Mar. 16, 1894. m. John Floyd Sibble, Oct. 20, 1915.
Note: Res. at Franklin, Pa.

No. 1655. *Myrtle,* b. Apr. 26, 1895. Died without issue.
No. 1656. *Celia Dorothy,* b. Nov. 12, 1896. m. Melvin Gills, Feb. 20, 1920.
Note: Res. at Erie, Pa.

No. 1657. *Mabel Iona,* b. June 27, 1898. m. Edwin Stanton, Jan. 18, 1917.
Note: Res. at Erie, Pa.

No. 1658. *William Fine,* b. Aug. 5, 1900. m. Laura Sibble, Nov. 23, 1921.
Note: Res. at Franklin, Pa.

No. 1659. *Dessa Mae,* b. Oct. 4, 1902. m. William Covendale, Dec. 23, 1922.
No. 1660. *Loretta Ester,* b. Sept. 5, 1904. m. George Bakner, Feb. 9, 1924.
No. 1661. *Walter Corn,* b. July 24, 1906.
No. 1662. *Lloyd Morris,* b. May 3, 1908.
No. 1663. *Buleah Elsie,* b. July 7, 1909.
No. 1664. *Grace Irene,* b. Mar. 28, 1912.

No. 1665. *Malvin Glen,* b. Feb. 11, 1914.

No. 1322. Family of C. A. Lawson and Alice Viola Van Horn, his wife,

No. 1666. *Glen A.,* b. Apr. 4, 1894. d. Jan. 28, 1920, without issue.

No. 1667. *Bert A.,* b. Feb. 7, 1896. Single.
Note: Res. at Polk, Pa

No. 1668. *Mabel A.,* b. Mar. 30, 1898. m. Harry Deare, July 2, 1913.
Note: Res. at 16 McKinley Ave., Jamestown, N. Y.

No. 1669. *Clarence A.,* b. Jan. 9, 1900. Single.
Note: Res. at Fort Mills, Philippine Islands.

No. 1670. *Violet A.,* b. Feb. 22, 1902. m. Merle Sanborn, May 16, 1921.
Note: Res. at Russell, Pa.

No. 1322. Family of Nathan Tuttle and Alice Viola (Van Horn) Lawson, his wife,

No. 1671. *Charles E.,* b. Mar. 20, 1904. m. Myrtle Judge, July 19, 1922.
Note: Res. at Kinzua, Pa.

No. 1672. *Mary E.,* b. Nov 18, 1910 m. Robert McIntosh, Aug. 6, 1925.

No. 1324. Family of William Gearhart and Stella Marilla Van Horn, his wife,

No. 1673. *Lila Gertrude,* b. July 13, 1910.
No. 1674. *Lois Fae,* b. Feb. 5, 1913. } Twins.
No. 1675. *Lottie May,* b. Feb. 5, 1913. }
No. 1676. *Frances Lorane,* b. July 14, 1915.
No. 1677. *Armabella,* b. May 25, 1917.
No. 1678. *Lester Miles,* b. May 19, 1920.
No. 1679. *Clara Melda,* b. Dec. 14, 1922.
No. 1680. *Junior William,* b. Nov. 13, 1925.

No. 1325. Family of Andrew Boyd Hoover and Lila Luella Van Horn, his wife,

No. 1681. *Burnell Clyde,* b. Nov. 20, 1909.
No. 1682. *Florence Erma,* b. Jan. 4, 1913.
No. 1683. *Floyd Emery,* b. Sept. 2, 1914.
No. 1684. *Jean Wilma,* b. Nov. 28, 1920.

No. 1685. *William Wade,* b. Jan. 29, 1924.
No. 1686. *Glenn Andrew,* b. Jan. 1, 1928.

No. 1326. Family of George Russell Bedell and Elva E. Van Horn, his wife,

No. 1687. *Ellen Iona,* b. Dec. 18, 1912.
No. 1688. *George Gilmore,* b. Mar. 14, 1914.
No. 1689. *Minnie LaBell,* b. Nov. 17. 1915.
No. 1690. *Dorothy LaRue,* b. Mar. 11, 1916. } Twins.
No. 1691. *Donald LeRoy,* b. Mar. 11, 1916. }
No. 1692. *Orin Miles,* b. June 14, 1918.
No. 1693. *Collen Georley,* b. June 1, 1920.
No. 1694. *Vada,* b. June 30, 1924.
No. 1695. *Colvin Crauford,* b. Apr. 24, 1925.

No. 1327. Family of Lester L. Van Horn and Edna Marsh, his wife,

No. 1696. *Elnora,* b. June 7, 1913.
No. 1697. *Emery Ernest,* b. Jan. 8, 1915.
No. 1698. *John Willis,* b. July 16, 1917.
No. 1699. *Clara Immogene,* b. Nov. 23, 1919.

No. 1328. Family of Don M. Van Horn and Hazel Henry, his wife,

No. 1700. *Mildred A.,* b. Aug. 13, 1917.
No. 1701. *Dorothy Luella,* b. Nov. 13, 1919.

No. 1329. Family of Norman Ernest Van Horn and Fae Woodward, his wife,

No. 1702. *Emma Margarete,* b. Feb. 19, 1918.

No. 1329. Family of Norman Ernest Van Horn and Lelo Williams, his wife,

No. 1703. *Jane Louise,* b. Apr. 4, 1921.

No. 1330. Family of W. Clark, Schecengost and Mary Sexman, his wife,

No. 1704. *Wilovene Clare,* b. Nov. 21, 1914.
No. 1705. *Melvin Clinton,* b. Mar. 4, 1918.
No. 1706. *Mildred Pearl,* b. Sept. 4, 1921.
No. 1707. *Wilmer Clark,* b. Mar. 18, 1922.
No. 1708. *Laura Matilda,* b. Dec. 11, 1924.
No. 1709. *Margarete Jenetta,* b. Aug. 7, 1925.

No. 1331. Family of Andy Smith and Inez Schrecengost, his wife,

No. 1710. *Alice,* b. Nov. 20, 1893. m. George Soxman.
No. 1711. *Charley,* b. Feb. 4, 1895.
No. 1712. *Mae,* b. Oct. 28, 1897. m. Marlin Rupp.
No. 1713. *Clarence,* b. Jan. 28, 1899.
No. 1714. *Viola,* b. July 7, 1901. m. McKinley Schrecengost.
No. 1715. *Florence,* b. July 21, 1904.
No. 1716. *Lena,* b. Apr. 8, 1907.

No. 1332. Family of Frank O'Hara and Della May Schrecengost, his wife,

No. 1717. *Clifton,* b. July 25, 1900. Single.
Note: Res. at Weirton, Va.

No. 1334. Family of W. Edward Schrecengost and Mamie Weaver, his wife,

Note: They reside at Birdsville, Pa.

No. 1718. *William Clifton,* b. Dec. 24, 1904.
No. 1719. *Wilmer Dale,* b. Jan 8, 1907.
No. 1720. *Violet,* b. Aug. 20, 1910.

No. 1335. Family of Clyde Schrecengost and Mary Stover, his wife,

No. 1721. *Kathryn,* b. Nov. 10, 1916.
No. 1722. *M. Woodrow,* b. Sept. 9, 1918.
No. 1723. *Karl Duane,* b. Mar. 3, 1925.

No. 1336. Family of John M. Schrecengost and Agnes Hallman, his wife,

No. 1724. *Alverda,* b. July 10, 1914.
No. 1725. *M. Harold,* b. Apr. 26, 1917.
No. 1726. *Kenneth D.,* b. Apr. 6, 1921.
No. 1727. *M. Odean,* b. Jan. 28, 1924.

No. 1337. Family of Melvin Schrecengost and Ruby Boyd, his wife,

No. 1728. *James, b.* Feb. 13, 1922.
No. 1729. *Helen,* b. Mar. 10, 1924.
No. 1730. *Beryle,* b. Mar. 11, 1926.

No. 1342. Family of Calvin Curtis Bossard and Elsie R. Kerr, his wife,

No. 1731. *Ruby Helena,* b. May 5, 1911.
No. 1732. *Glen LeRoy,* b. Aug. 3, 1913.
No. 1733. *Willivine Maxine,* b. Jan. 9, 1916.
No. 1734. *Vera Eileene,* b. Aug. 1, 1923.

No. 1343. Family of J. C. Lloyd and Ethel Buzzard, his wife,

No. 1735. *Myron Clair,* b. Oct. 27, 1918.
No. 1736. *Melda Louise,* b. Sept. 10, 1920.

No. 1344. Family of Harvey Buzzard and Alma Postlewaite, his wife,

No. 1737. *Monabelle,* b. May 15, 1919.
No. 1738. *Mae Louise,* b. May 24, 1924.

No. 1346. Family of Lon Grube and Phebe A. Bell, his wife,

No. 1739. *Alice Cathrine,* b. May 3, 1916.
No. 1740. *Etta Ruth,* b. Aug. 11, 1918.
No. 1741. *Ronald M.,* b. Aug. 19, 1922.
No. 1742. *Helen Elaine,* b. Aug. 21, 1924.

No. 1347. Family of Lee Grube and Edna Larue Caldwell, his wife,

No. 1743. *Vivian Louise,* b. June 14, 1918.
No. 1744. *Evelyn Lee,* b. Jan. 5, 1921.
No. 1745. *Mary Jane,* b. Sept. 2, 1926.

No. 1348. Family of James Blaine Bell and Helen Ruby Grube, his wife,

No. 1746. *Blaine Bell Jr.,* b. Mar. 13, 1919.
No. 1747. *Emery,* b. July 14, 1920.

No. 1360. Family of Harry C. Van Horn and Georgie Miller, his wife,

No. 1747-A. *Doris,* b. Jan. 2, 1902.

No. 1364. Family of C. P. Brown and Carrie A. Van Horn, his wife,

No. 1747-B. *Claudia V.,* b. Aug. 11, 1908.

No. 1367. Family of Loring C. Pickell and Dora C. Butler, his wife,

No. 1748. *David Sheldon,* b. July 16, 1886. m. Kathrine Downs, Oct. 2, 1909.
Note: Res. at Toronto, Ohio.

No. 1749 *John B.,* b. July 9, 1888. Single.
Note: Res. in Phila., Pa.

No. 1750. *Adrian D.,* b. Oct. 5, 1889. m. Kathrine Womer, July 30, 1921.
Note: Res. in Phila, Pa.

No. 1751. *Frederick R.,* b. Mar. 26, 1891. Single.
No. 1752. *Irene M.,* b. Oct. 22, 1894. m. Florence Stevens, Nov. 6, 1918.
No. 1753. *Nina G.,* b. Feb. 15, 1900. m. George Fray, Dec. 24, 1921.
No. 1754. *Loring C.,* died in infancy.

No. 1368. Family of William W. Pickell and Annie McClelland, his wife,

No. 1755. *Ella M,* b. July 4, 1891. m. Morris Moore, May 26, 1917.
No. 1756. *Alma,* b. May 10, 1894. m. Edward Gilmore, Feb. 20, 1912.
No. 1757. *Ida,* b. Aug. 26, 1896. m. Charles Day, Jan 29, 1918.
No. 1758. *Hilda,* b. May 23, 1900. m. Robert Barnes, Feb. 8, 1921.
No. 1759. *Ernest,* b. June 4, 1898. m. Elsie Lind, July 12, 1919.
No. 1760. *Walter B.,* b. June 19, 1902. Single.
No. 1761. *Howard C.,* b. Jan. 23, 1905. m. Gertrude Knoll, July 3, 1926.
No. 1762. *Ethel M.,* b. Feb. 16, 1908. Single.

No. 1370. Family of James Hammond and Mary E. Goodnow, his wife,

Note: Reside at Elkton, Md.

No. 1763. *Veasy Caleb,* b. Apr. 9, 1889. m. Florence Davis.
No. 1764. *Margarete Ellen,* b. Oct. 31, 1891. m. Howard Shivery.
No. 1765. *William H.,* b. May 25, 1893. Single.
No. 1766. *George W.,* b. Aug. 13, 1887. m. Lippmann.
No. 1767. *Elizabeth,* b. Dec. 29, 1890. m. Charles Lenard.

No. 1371. Family of Charles B. Armstrong and Carrie W. Goodnow, his wife,

No. 1768. *Clara H.*, b. Sept. 2, 1900. m. Oscar Wageley.
No. 1769. *Charles H.*, b. Aug. 21, 1902. m. Anna Wilson.
No. 1770. *Harry V.*, b. Oct. 24, 1906. d. Mar. 10, 1908.

No. 1372. Family of William E. Goodnow and Ethel Furgeson, his wife,

No. 1771. *Hilda*, b. 1904.
No. 1772. *Walter*, b. Mar. 13, 1905.
No. 1773. *Otis*, b. July 12, 1916.

No. 1373. Family of James Nelson and Martha L. Goodnow, his wife,

No. 1774. *Clara A.*, b. m. William Noland.
No. 1775. *Morris E.*,
No. 1776. *Harris J.*,

No. 1374. Family of Alfred F. Goodnow and Katie Davis, his wife,

No. 1777. *Ethel*, b. Oct. 27, 1921.
No. 1778. *Harold W.*, b. Aug. 3, 1923. d. Oct. 29, 1925.

No. 1382. Family of Ernt Goodnow and Elizabeth Shallcross, his wife,

No. 1779. *Dorothy E.*, b. Mar. 20, 1920.

No. 1384. Family of Percy E. Goodnow and Lizetta J. Borger, his wife,

No. 1780. *Leon Edward*, b. June 8, 1918.
No. 1781. *Percy E., Jr.*, b. Sept. 21, 1921.

No. 1385. Family of William J. Logan and Martha B. Goodnow, his wife,

Note: Reside at North East, Md.

No. 1782. *Dorris Elizabeth*, b. Nov. 15, 1919.
No. 1783. *Lizetta Gertrude*, b. Jan. 2, 1924.

No. 1386. Family of Victor Benjamin and Alvia V. Goodnow, his wife,

No. 1784. *Lawrence H.*, b. Nov. 15, 1902.

No. 1785. *Otis B.*, b. Nov. 12, 1903.
No. 1786. *Gertrude J.*, b. Dec. 22, 1905.
No. 1787. *Ralph L.*, b. May 14, 1909.
No. 1788. *Marion D.*, b. Sept. 14, 1911.
No. 1789. *Vernon V.*, b. Sept. 16, 1917.
No. 1790. *Robert L.*, b. Aug. 26, 1919.
No. 1791. *H. Emerson*, b. Aug. 2, 1922.

No. 1387. Family of Edward R. Goodnow and Anna V. Jones, his wife,

No. 1792. *Delbert*, b. Mar. 28, 1909.
No. 1793. *Anna M.*, b. Sept. 16, 1918.
No. 1794. *Dorothy V.*, b. June 28, 1920.

No. 1388. Family of Clarence C. Logan and Dora L. Goodnow, his wife,

No. 1795. *Harry E.*, b. Sept. 16, 1914.
No. 1796. *Roger H.*, b. Oct. 4, 1919.

No. 1389. Family of W. E. Pratt and ? his wife,

No. 1797. *Fred Krahe*, b. June 9, 1892. m. Ruth Richey.
Note: Res. at Jacksonville, Fla.

No. 1393. Family of Allen Glover and Eugene Logue, his wife,

No. 1798, *James D.*, b. Dec. 25, 1893. m. Lena Clark.
Note: Res. at DuBoise, Pa.

No. 1799. *Elizabeth*, b. July 9, 1896. m. Harry Rutter, Aug. 14, 1924.
Note: Res. at Oil City, Pa.

No. 1800. *Ralph R.*, b. July 10, 1900.
Note: Res. at Wharton, Pa.

No. 1432. Family of Amos Price and Mamie Kresge, his wife,

No. 1801. *Paul.*
No. 1802. *Clay,*
Note: He was an electrician and was electrocuted while at work in McAlister, Okla., Feb. 9, 1929. He died without issue.

No. 1803. *Lewis,*

No. 1436. Family of Aaron Lona Arnold and Gertrude Mader, his wife,

No. 1804. *Arthur Edward,* b. Apr. 5, 1928.

No. 1461-F. Family of Arthur Keiper and Emma Van Horn, his wife,

No. 1804-A. *Harold.*

No. 1471. Family of Howard U. Moore and Bertha A. Leader, his wife,

No. 1805. *Amelia,* b. June 6, 1906. m. Thomas W. Jones.
Note: Res. at 1109 Ridge Row, Scranton, Pa.

No. 1472. Family of Albert R. Smith and Lula V. Leader, his wife,

No. 1806. *Ruslan Howard,* b. Jan. 30, 1904. m. Margarete Jones.
Note: Res. at 1164 Division St., Scranton, Pa.

No. 1473. Family of Howard F. Leader and Ruth Haines, his wife,

No. 1807. *Doloros Grace,* b. May 24, 1918.

No. 1476. Family of Wilbur Shires and Clara Leader, his wife,

No. 1808. *Wilbur Howard,* b. June 21, 1917.

No. 1477. Family of William Grabousky and Julia Thorne, his wife,

No. 1809. *Clara,* b. Oct. 14, 1915.
No. 1810. *Christine,* b. Jan. 24, 1917.
No. 1811. *Edward,* b. Dec. 7, 1923.

No. 1602. Family of Harry Wilkes and Ida May Hall, his wife,

No. 1812. *Ida May,* b. Dec. 27, 1905.
No. 1813. *Viola Lovett,* b. Apr. 29, 1909.
No. 1814. *Florence Ella,* b. July 13, 1911.

No. 1603. Family of Rev. S. R. Latham and Florence Ella Hall, his wife,

No. 1815. *Beatrice Clara Minnie,* b. Dec. 31, 1912.
No. 1816. *Elva Lucilla,* b. Oct. 16, 1921.

No. 1604. Family of William Dulty Hall, Jr. and Emma E. Latham, his wife,

No. 1817. *Lucilla Beatrice,* b. Feb. 28, 1912.
No. 1818. *Emma Elizabeth,* b. Feb. 13, 1913.
No. 1819. *William Dulty,* b. Feb. 6, 1926.

No. 1006. Family of George Frederick Hall and Mabel Moore, his wife,

No. 1820. *George F. D., Jr.,* b. Nov. 29, 1921.
No. 1821. *Viola May Jane,* b. Dec. 20, 1923.

No. 1626. Family of William Russell Guy and Helen Walker, his wife,

No. 1822. *William,* b. Nov. 24, 1925.

No. 1627. Family of Charles Hart and Louisa Swangler, his wife,

No. 1823. *Howard B.,* b. Feb. 1, 1887. m. (1) Emily Reed, Jan. 10, 1905. (2) Lillian Boulden, Mar. 5, 1923.
Note: Res. at 150 S. Cook Ave., Trenton, N. J.

No. 1824. *Dora M.,* b. Mar. 17, 1889. Died without issue.
No. 1825. *Bertha,* b. Sept. 15, 1890. Died without issue.
No. 1826. *Isaac S.,* b. June 14, 1893. m. Lillian Sanders, Feb. 4, 1914. No issue.

No. 1629. Family of Henry Swangler and Annie Wolverton, his wife,

No. 1827. *Harry F.,* b. July 19, 1904. m. Sarah Brock.
No. 1828. *Charles E.,* b. Dec. 6, 1908.
No. 1829. *Margarte E.,* b. Mar. 18, 1917. Died in infancy.
No. 1830. *Anna E.,* b. Apr. 2, 1924.
No. 1831. *Mary E.,* b. Apr. 2, 1924. Twin to Anna E.

No. 1630. Family of Fred Taylor and Irene Swangler, his wife,

No. 1832. *David Howell,* b. June 13, 1895. m. Maud Bouman, Sept. 12, 1917.

No. 1833. *Bertha Louise,* b. Jan. 22, 1897.
No. 1834. *Ethel Erma,* b. Dec. 4, 1898. m. Newberry Rittenhouse, Aug. 6, 1921.
Note: Res. at Ardmore, Pa.

No. 1654. Family of John Floyd Sibble and Anna Viola Shephard, his wife,

No. 1835. *James Frederick,* b. May 9, 1918.

No. 1823. Family of Howard B. Hart and Emily Reed, his wife,

No. 1836. *Howard,* b. Dec. 4, 1905.
No. 1837. *Verna L.,* b. Apr. 17, 1908.
No. 1838. *Norman W.,* b. Jan. 29, 1910.
No. 1839. *Evelyn A.,* b. May 30, 1913.
No. 1840. *Lillian,* b. Feb. 23, 1917.

GENEALOGY

Chapter No. 9

WEBBER—GILDNER FAMILY

While it has been a fixture in the minds of various members of that family, that they are direct descendants of the Van Horne family, the Historian has failed to find connection. However, we believe there to be a direct connection with the Wolfert Webber Family of which the Van Horne Family is also a part.

We publish this chapter for the preservation of valuable records in our hands.

We find that John Frantz, otherwise written John Francis, Giltner, elsewhere written Gildner arrived in this country on the ship "Glascow," Sept. 9, 1732, that he later took oath in Philadelphia and according to records on file at Harrisburg, we find that he was granted a warrant or patent for one hundred acres in Bucks County, in 1743; also for one hundred acres in 1744 and for thirty acres in 1749 in Bucks County, Penna. and of which later became a part of Northampton County, Penna.

We find that he married Cathrine Webber who was born about 1720 and both are buried in the old Heidelberg Cemetery in Bucks County, Penna. Their family follows:

No. 1. Family of John Francis Giltner, also written Gildner and Cathrine Webber, his wife,

No. 2. *Bernard,*
No. 3. *Jacob,*
No. 4. *Tobias,*
No. 5. *Andrew,* m. Christianna Dengler.

Note: Served in the Seventh Company, 3rd. bat. Penna. in the Revolutionary War 1778-1782 and is buried in the Old Heidelberg Cemetery.

No. 6. *Francis,*

Note: He served in the Revolution, 1776, from Northampton County, Penna.

No. 7. *John G.,*
No. 8. *Christian,*
No. 9. *Cathrine,*
No. 10. *Magdeline,*
No. 11. *Margarete,*

No. 5. Family of Andrew Gildner and Christianna Dengler, his wife,

No. 12. *Andrew,*
No. 13. *Jacob,*
No. 14. *Susanna,* m. John William Seip.

No. 14. Family of John William Seip and Susanna Gildner, his wife,

No. 15. *William,*
No. 16. *George,*
No. 17. *Michael,*
No. 18. *Adam,*
No. 19. *Peter,*
No. 20. *Elizabeth,*
No. 21. *Susanna,*
No. 22. *John Jacobs,* b. Sept. 15, 1778. m. Elizabeth Doll, 1795. d. Jan. 22, 1879.

No. 22. Family of John Jacob Seip and Elizabeth Doll, his wife,

No. 23. *Sarah,*
No. 24. *Elizabeth,* b. May 24, 1805. m. John Wagner, d. Nov. 3, 1873.
No. 25. *John Jr.,*
No. 26. *Jacob,*
No. 27. *Charles,* b. May 10, 1806. m. Polly Robe, 1831. d. Apr. 24, 1888.
No. 28. *Maria,*
No. 29. *Ruben,*
No. 30. *Levina,*
No. 31. *James,* b. Aug. 2, 1823. m. Christianna Herman, 1847. d. Mar. 30, 1891.
No. 32. *Harriet,* b. Feb. 8, 1826. m. Jonas Dieter, Jan. 10, 1847. d. Feb.. 24, 1912.
No. 33. *Salome,* b. Sept. 13, 1802. m. John Koehler, 1819. d. Oct. 20, 1857.

No. 24. Family of John Wagner and Elizabeth Seip, his wife,

No. 34. *Sarah,* b. Mar. 30, 1825. m. Fred Naugle, Feb. 9. 1843.
No. 35. *Charles,*
No. 36. *Angeline,* m. James Arnold.
No. 37. *Matilda,*
No. 38. *William,*
No. 39. *Elizabeth,* m. Simon Mowery.
No. 40. *Lenah,* m. Jeremiah Miller.
No. 41. *Mary Ann,* b. Nov. 9, 1840. m. Benjamin Hively, May 28, 1870. d. Oct. 21, 1911.
No. 42. *John A.,*

No. 43. *Louise,* b. July 5, 1843. m. Daniel Sautee, June 23, 1878. d. May 27, 1918.
No. 44. *Minor J.,*
No. 45. *Adelaid,*

No. 27. Family of Charles Seip and Polly Robe, his wife,

No. 46. *Violetta,* b. May 16, 1847.
No. 47. *Edwin,* b. May 29, 1845.
No. 48. *Sarah,*
No. 49. *Elizabeth,*
No. 50. *Lucinda,*
No. 51. *Ruben,*
No. 52. *Levina,* b. Sept. 25, 1838. m. Daniel Barrall, Aug. 15, 1858.

No. 31. Family of James Seip and Christiana Herman, his wife,

No. 53. *Francis,* b. Jan. 10, 1851.
No. 54. *Henry,* b. Sept. 29, 1854.
No. 55. *Dr. J. W.*
Note: Res. 210 Lincoln Bldg., Erie, Pa.

No. 56. *Thomas E.,*
Note: Res. Westpoint, Neb.

No. 57. *Ellen J.,* b. May 6, 1866. m. Andrew J. Danner, Nov. 4, 1887.
Note: Res. Northampton, Penna.

No. 58. *Sarah,* b. June 22, 1868.

No. 32. Family of Jonas Deiter and Harriet Seip, his wife,

No. 59. *Cathrine,* b. July 28, 1848. m. Lewis Schlegel, Dec. 15 1867. d. Oct. 10, 1922.
No. 60. *Henrietta,* b. Mar. 1, 1849. m. Hartzel,
Note: Res. 116 N. 9th St. Allentown, Pa.

No. 61. *Ellen,* b. Oct. 6, 1853. m. Oberly, June 16, 1879.
Note: Res. Allentown, Pa.

No. 62. *Melisa,* b. Mar. 6, 1855. m. Koeher,
Note: Res. Allentown.

No. 63. *Ruben,* b. Feb. 3, 1858. m.
Note: Res. Bath, Pa.

No. 64. *James,* b. Oct. 15, 1860.
Note: Res. Allentown, Pa.

No. 65. *Montana L.,* b. Mar. 17, 1865. m. Dweus.
No. 66. *Willowghby,* b. Sept. 4, 1850. d. Feb. 28, 1920.
No. 67. *Cecelia,* b. June 25, 1852. m. Koch. d. Nov. 3, 1912.
No. 68. *Adam,* b. Sept. 8, 1856. d. Aug.

No. 33. Family of John Koehler and Salome Seip, his wife,

No. 69. *William,* m. Betsy Lilly.
No. 70. *Charles,* m. Eliza Werkheiser.
No. 71. *Mary,* m. Christian Raske.
No. 72. *Isreal,* m. Augusta Smith.
No. 73. *John, Jr.,* b. July 13, 1834. m. Mary Williamson, Mar. 20, 1858. d. Nov. 23, 1923.
No. 74. *Lena,* m. Peter Dilcher.
No. 75. *Harrison,* m. Miltenberger.
No. 76. *Levina,* m. John Koch.
No. 77. *Edwin,* m. Mary Lahr.
Note: He still resides at Broad St., Nazareth, Pa.

No. 34. Family of Fred Naugle and Sarah Wagner, his wife,

No. 78. *Miner,* b. 1844. d. 1844.
No. 79. *Elizabeth,* b. July 29, 1845. m. Edwards.
Note: Res. Denver, Colo.

No. 80. *Frederick Jr.,* b. Oct. 31, 1847. m. Hannah E. Harrison, Aug. 19, 1869.
No. 81. *Dr. William M.,* b. Oct. 3, 1850.
Note: Res. Olpina, Mich.

No. 82. *John F.,* b. Nov. 9, 1852.
Note: Res. Hunlock Creek, Pa.

No. 83. *Charles,* b. June 13, 1858.
No. 84. *Mary R.,* b. Dec. 12, 1854. m. Frank G. Griffin, Sept. 9, 1886. d. Apr. 21, 1918.
No. 85. *Elnora,* b. 1856. d. 1857.
No. 86. *Ira.* b. 1860.

No. 41. Family of Benjamin Hively and Mary Ann Wagner, his wife,

No. 87. *Elizabeth, Jane,* b. Mar. 16, 1871. m. Samuel Tyler, Sept. 10, 1891.

Note: Res. Meriden, Conn.

No. 88. *Susan C.,* b. July 26, 1880. m. James A. Foster, Dec. 21, 1902.
Note: Divorced Mar. 15, 1918.

No. 89. *William S.,* b. Oct. 31, 1872. m. Henrietta May Weis, June 27, 1901.
Note: Res. Meriden, Conn.

No. 90. *Mary Emma,* b. Aug. 22, 1875. m. Ditton. Sept. 23, 1896.
Note: Res. Phillipsburg, N. J.

No. 91. *Benjamin F.,* b. Sept. 19, 1877. m.
Note: Res. Easton, Pa., c/o Hotel Sterling

No. 43. Family of Daniel Santee and Louise Wagner, his wife,

No. 92. *Alice,* b. Aug. 15, 1869. Born out of Wedlock, m. (1) Asa H. Santee Aug. 15, 1888. (2) Heller, (3) Roy Merryman.
Note: Res. Tampa, Fla.

No. 93. *Mary I.,* b. Sept. 1, 1878. m. Albert Jacobs, Sept. 22, 1897.
Note: Res. Cherryville, Pa.

No. 94. *Laura M.,* b. Apr. 31, 1880. m. Robert Faust, Aug. 1, 1903.
Note: Res. Millnesville, Pa.

No. 95. *Elizabeth L.,* b. May 30, 1881. m. John Wilner, Dec. 24, 1899. Only child died in infancy.
Note: Res. Hazleton, Pa.

No. 96. *Adeline A.,* b. Oct. 1, 1882. m. Fred Foster, Oct. 5, 1912.
Note: Res. E. Mountain Road, Scranton, Pa.

No. 97. *Rosa A.,* b. Feb. 25, 1884. m. Frank Passecella, Dec. 16, 1908.
Note: Res. Scranton, Pa.

No. 98. *George F.,* b. Feb. 22, 1887. d. Jan. 24, 1918.

No. 52. Family of Daniel Barrall and Levina Seip, his wife,

No. 99. *Sarah,* b. May 3, 1858.
No. 100. *Thomas,* b. June 15, 1865.
No. 101. *Willoughby,* b. Dec. 7, 1869.

No. 102. *John,* b. Jan. 13, 1872.
No. 103. *Henry,* b. July 6, 1863.
No. 104. *Annie,* b. May 23, 1874.
No. 105. *James D.,* b. Apr. 30, 1879, m. Lizzie A. Farner, June 1, 1901.
No. 106. *Jacob F.,* b. Dec. 3, 1867. m. Annie J. Wolf. Nov. 13, 1890.

No. 57. Family of Andrew J. Danner and Ellen J. Seip, his wife,

No. 107. *Howard E.,* b. Apr. 17, 1888.
No. 108. *Harry A.,* b. July 22, 1890.
No. 109. *Wilbert W.,* b. Oct. 9, 1898.

No. 59. Family of Lewis Schlegle and Catherine Dieter, his wife,

No. 110. *Preada,* b. Dec. 19, 1867. m. Roberts. Sept. 16, 1911.
Note: Walnutport, Pa.

No. 111. *Lillie,* b. Jan. 23, 1868. m. Wendling, April 18, 1898.
Note: Macungie, Pa., R. D. No. 2.

No. 112. *Cornila,* b. Apr. 19, 1869. m. Harris. Apr. 6, 1896.
No. 113. *Willis,* b. May 23, 1876. m. Hannah Scheirer, Jan. 5, 1897.
No. 114. *Robert,* b. Apr. 9, 1877. m. Oct. 27. 1899.
Note: Res. Bath, Pa., R. D. No. 2.

No. 115. *Clara,* b. Aug. 12, 1878. m. Becker, Mar. 31, 1910.
Note: Res. Bethlehem, Pa.

No. 116. *Savannah,* b. Nov. 11, 1881. m. Shiffer. July 25, 1903.

No. 73. Family of John Koehler Jr. and Mary Williamson, his wife,

No. 117. *Steven H.,* b. Mar. 9, 1859. m. Nettie Taft.
No. 118. *Milton A.,* b. Jan 6, 1861 m. Hannah Fehuel.
Note: Res. 717 Jackson St., Easton, Pa.

No. 119. *Thomas F.,* b. Feb. 16, 1864. m. (1) Edna Nagle, (2) Emma Lehr.
Note: Res. Nazareth, Pa., R. D. 2.

No. 120. *Alice S.,* b. Feb. 16, 1864 m. Solomon Fehuel, June 26, 1888.
Note: Res. 19 N. Madison St., Allentown, Pa.

No. 121. *Alvin C.,*
No. 122. *Cora R.,* b. Jan. 25, 1878. Single.
No. 123. *John, Jr.,* b. Oct. 14, 1884. m. Stella Scholl.

Note: Res. Bath, Pa., R. D.

No. 80. Family of Frederick Naugle, Jr. and Hannah E. Harrison, his wife,

No. 124. *Olin E.,* b. May 27, 1871. m. Ethel Edwards.

Note: Res. Utica, N. Y.

No. 125. *Harry B.,* b. Aug. 7, 1875. m. Kate Anderson.

Note: Res. Harlam, Montana.

No. 126. *Florence,* b. Dec. 17, 1882. m. Leona Cease.

Note: Res. Hunlock Creek, Pa.

No. 84. Family of Frank G. Griffin and Mary R. Naugle, his wife,

No. 127. *Edward,* b. Aug. 23, 1887. d. Aug. 23, 1887.
No. 128. *Sarah Gertrude,* b. Sept. 11, 1888. m. Robert C. Winters, Dec. 22, 1910.

Note: Res. Onancock, Va.

No. 129. *George N.,* b. Feb. 10, 1891. m. Sterling Mary Armstrong. Aug. 24, 1922.

No. 89. Family of William S. Hively and Henrietta May Weis, his wife,

No. 130. *Charles T.,* b. Apr. 7, 1902. m. Ella F. Kirschstein, June 24, 1925.

Note: Res. Meriden, Conn.

No. 131. *Louis S.,* b. Sept. 12, 1904.

No. 90. Family of Ditton and Mary Emma Hively, his wife,

No. 132. *Anna Louise,* b. Apr. 24, 1897.

No. 133. *Franklin Wilber,* (Santee) b. May 22, 1890. d. June 13, 1911.
No. 134. *Grace Arvilla,* (Santee) b. June 14, 1895. m. H. D. Heller.

No. 135. *James H. C.* (Santee) b. Oct. 23, 1900. d. Nov. 29, 1902.

No. 136. *Alberta E.,* b. Dec. 15, 1903. m. Leon S. Harrell.

Note: Res. Tampa, Fla.

No. 137. *Ida C.* (Heller) b. Mar. 15, 1909.

No. 93. Family of Albert Jacobs and Mary I. Santee, his wife,

No. 138. *Adam,*
No. 139. *Norman,*

No. 94. Family of Robert Faust and Laura M. Santee, his wife,

No. 140 *Theodore R.,* b. Sept. 19, 1904.
No. 141. *Laura M.,* b. Oct. 29, 1905.
No. 142. *Carl E.,* b. Apr. 13, 1907.
No. 143. *Walter J.,* b. Oct. 18, 1909.
No. 144. *Harold W.,* b. Feb. 25, 1912.
No. 145. *Donald A.,* b. July 16, 1913.
No. 146. *Beatrice R.,* b. Feb. 20, 1915.
No. 147. *Robert,* b. Nov. 28, 1919.
No. 148. *Earl E.,* b. Dec. 28, 1920.
No. 149. *Arnold K.,* b. Jan. 30, 1923.

No. 96. Family of Fred Foster and Adaline Santee, his wife,

Note: The Author is indebted to Mrs. Foster for much of the information contained in this chapter.

No. 150. *Louise,* m. Hillerman.
No. 151. *Pearl,*
No. 152. *Fred J., Jr.*
No. 153. *Ada E.,*

No. 97. Family of Frank Passecella and Rose A. Santee, his wife,

No. 154. *Kathreen,*
No. 155. *Francis,*
No. 156. *George,*
All Single.

No. 105. Family of James D. Barrall and Lizzie A. Farner, his wife,

No. 157. *Hilda A.,* b. Mar. 23, 1902. m. Barley.
No. 158. *Olive R.,* b. Oct. 16, 1903.

No. 159. *Rolan J. D.* b. Sept. 8, 1906. Single.
No. 160. *Noma A.,* b. Dec. 29, 1912. Single
No. 161. *Royce G. R.* b. July 15, 1916.

No. 106. Family of Rev. Jacob F. Barrall and Annie J. Wolf, his wife,

Note: Rev. Barrall who resides at Shamokin, Pa., is the Secretary of the Van Horne Historical and Genealogical Research Associations of Pennsylvania and has very actively assisted the Author of this history in his research work.
He is a retired minister in the Mennonite Brethren Church.

No. 162. *Roy L.,* b. Feb. 27, 1902. m. Violet Mauser, Feb. 18, 1922.
Note: Res. Shamokin, Pa.

No. 113. Family of Willis Schlegle and Hannah Scheirer, his wife,

No. 163. *Henry,* b. July 2, 1897. m. Lizzie Deck, Sept. 30, 1916.
Note: Res. Bath, Pa.

No. 120. Family of Solomon Fehnel and Alice S. Koehler, Jr., his wife,

No. 164. *Wilson Eugene,* b. Feb. 15, 1881. m. Ella Butz, May 2, 1903.
No. 165. *Percevial Jacob,* b. Dec. 24, 1882. m. Mary Grubb, March 11, 1903.
No. 166. *Mabel May,* b. Aug. 12, 1888. m. Edwin Moyer, Sept. 29, 1906.
No. 167. *Flossie Rose,* b. Dec. 29, 1890. m. Ellsworth Patrick, May, 20, 1913.

No. 128. Family of Robert C. Winters and Sarah G. Griffin, his wife,

No. 168. *Malvern George,* b. Aug. 19, 1911.
No. 169. *Elnora G.,* b. July 29, 1912.
No. 170. *Edith Lillian,* b. Sept. 10, 1914.
No. 171. *Frank Lindwood,* b. Aug. 17, 1917.

No. 129. Family of George N. Griffin and Sterling Mary Armstrong, his wife,

No. 172. *Louise Rose,* b. July 25, 1926.

Rev. Jacob F. Barrall No. 106

(*Mother*)

Thou are not here, my earliest friend,
Thine aid and influence to lend;
And when the storm clouds hover o'er
My darksome path, thy voice no more
Can awaken hope or banish fear—
Guide of my youth, thou art not here,

No more I see thy look of love,
Pure as the smiling stars above;
That look could nerve my heart to bear,
When on the verge of dark despair;
But now, whene'er my soul is sad,
Thou art not here to make it glad.

Spring cometh, and its skies are clear,
But thou, my mother, art not here.
Thou, who didst show the creeping vine
Beneath my window, where to twine,
Thou, who didst rear the blossoms gay,
Henceforth, forever, art away.

Thou art not here amidst the flowers,
I see thee not in twilight hours,
And yet, I sometimes think I feel
Thy spirit's presence o'er me steal,
Soft as the breath of evening air,
To calm my throbbing brow of care.

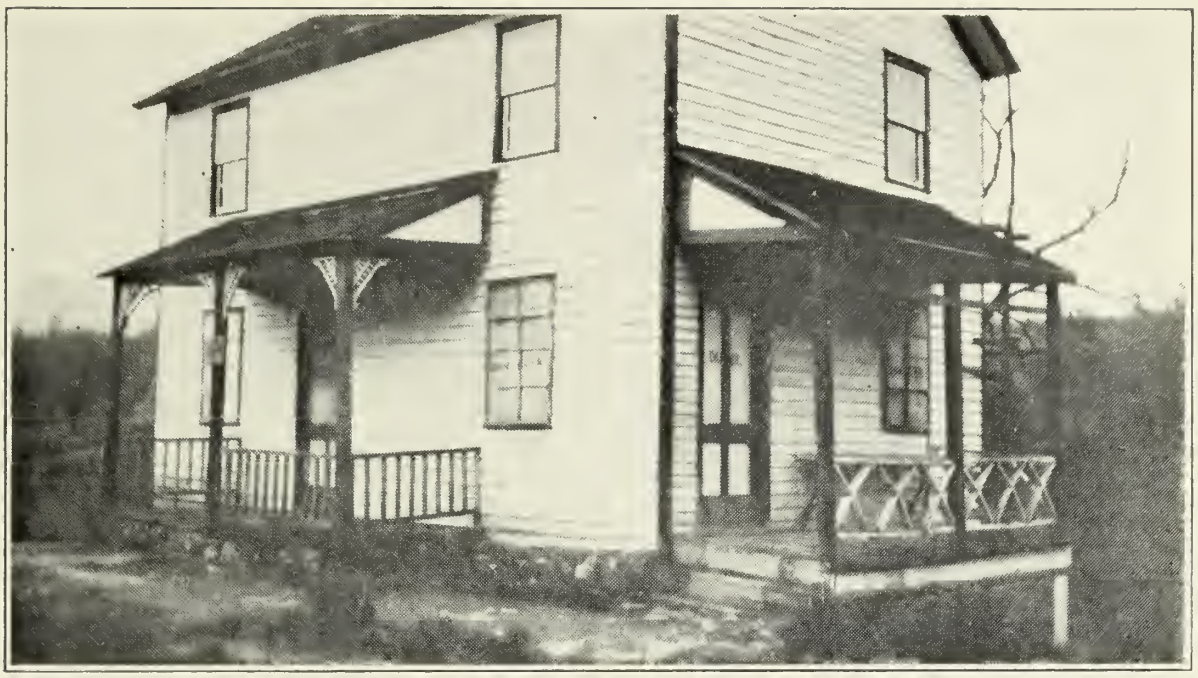

A Striking Contrast

THE OLD HOME

On April 14, 1884, in this humble little home located about three miles north of Stillwater, Middleville and Swartswood, in Sussex County, N. J., on a now almost entirely abandoned road, was born the author of this history, a life long total abstainer and ardent Prohibition worker, advocate and lecturer.

1929. Note on the windows and doors of this house, which has long since fallen into the hands of foreigners, placards, "DANGER" alleged workings of a modern bootlegger.

Retrogression! through lack of community interest

The end

FAMILY INDEX

Able, Abram 185
Ables, Martin 391
Ables, Norman 278
Ables, Samuel 365
Ackerman, Albert 179
Ackey, Archie 308
Alden, Ellis S. 267
Alden, Samuel 227
Allen, Edgar 312
Allen, Frank 315
Allen, Orin 187
Allen, Wm. C. 296
Ansley, Earl 426
Apple, John Elmer 231
Arnold, Arthur 415
Arnold, Aaron Lon 438
Arner, Sylvester 297
Armstrong, Chas. B. 436
Azer, Anthony 204
Azer, Arthur 305
Azer, George 244
Azer, Nelson 280

Barton, Harry 227
Barton, Bradford 170-180
Barton, Clarence O. 267
Barton, James 359
Baird, Wm. 147-159
Bailey, Adelburt 190
Baird, Benj. 259
Backster, G. C. 271
Barnsley, Wm. 346
Bastian, Wilbur 308
Banta, John 346
Bailer, Jacob G. 370
Barrier, Wm. H. 390
Banhart, James 423
Bahme, Hiram 429
Barrall, Daniel 446
Barrall, James D. 449
Barrall, Jacob F. 450
Banta, Jacob 110-116
Berdan, Edward S. 224
Beam, George 400
Becker, George W. 400
Bedell, George Russell 432
Bell, James Blaine 434
Benjamin, Victor 436
Beekman, Gerard .....
.....111,-114-124-129-134-150
Beekman, Cornelius 120
Berden, John 122
Bertolf, Hendrick 103
Beers, Jacob 212
Beeman, Samuel 213
Beck, Ludwick 261
Benson, David 270
Bennett, Benj. 356
Bice, Adams 255
Biggs, George 239
Bigart, Horace 264
Bigart, James Edward 264
Bigart, Oscar 265
Birchard, Demetricus 227
Bisbing, Charles 272
Bisbing, John 303
Bisbing, Austin 397
Blackwell, Elias 199
Boardman, Wm. C. 181
Boardman, Lansdale 225
Bowman, Henry 187
Bohanan, Isaac 246
Bogardus, John 346
Bouser, W. H. 407
Bossard, Calvin Curtis 434
Boole, Rev. Henry 111
Bogart, John 120
Bristol, Wm. H. 231
Brodhead, Abram 149
Brooks, Franklin 224
Brinkerhoff, Garrett 265
Brooks, Joel J. 267
Bristol, Wm. Henry 268
Brabston, M. J. 301
Brabston, E. J. 302
Bray, Wm. R. 305
Brown, Gen. John Marshall 224
Brown, Earl 310
Brush, Eugene 403
Brands, Asa 419
Brown, C. P. 434
Buckamore, James 297
Buckalieu, Joseph M. 427
Burnett, Gov. Wm. 112
Burke, Frank 269
Butz, John 216
Burnside, Thomas 228
Buzzard, George 409
Buzzard, Harvey 434
Buzzard, John 316
Byers, Austin 292

Byers, Benj. 249
Byers, Warren Scott 313

Cady, Edwin 230
Case, Staurd 232
Carroll, Wm. T. 181
Canaway, John 265
Campbell, John 299
Campbell, Joseph 334
Campbell, Earl 351
Chase, Hosey 290
Chute, Warmly 204-244
Chapman, (?) 243
Cleveland, Samuel T. 418
Clarkson, Levinus 128
Cline, Wm. 157-185
Cline, Richard 259
Coe, Harvey 269
Cock, Peter 112
Combs, Willard 229
Cooper, Dawson 299
Compton, William 389
Conner, Wm. 290
Cornell, Adrian 351
Corson, Cornelius 370
Courtright, Wm. F. 395
Courtright, Daniel 396
Courtright, Ira 398
Courtright, Frederick I. 399
Courtright, Harry E. 424
Courtright, Lyman 366
Courtlaugh, Jacob 350
Cox, Theo. Edmund 429
Cox, William Henry 429
Cox, John F. 154
Cox, Harvey 219
Cox, Chas. M. 264
Cramer, C. C. 316
Cramer, Frederick 316-205
Cramer, Abram 245
Cramer, Fred A. 306
Cramer, Mathias 307-283
Crandall, Giles 187
Craven, George 351
Cron, Jacob 161
Cron, Simon 192
Crouse, Wm. J. 255
Cruts, Albert 300
Cruts, Chas. 259
Cruts, Jacob 213-258
Cruts, Peter M. 258
Crulip, James 193

Dailey, Samuel 401
Dailey, Edward 416
Dailey, Joseph 425
Danner, Andrew J. 447
Davidson, Archibald 136
Damarest, John T. 269
Damarest, Peter 335
Davis, John 250-313
Davis, Milton 294
Davis, Peter 294
Davis, Sylvester 293-313
Daugherty, Benjamin 293-314
Daugherty, Robert 313
Deal, George 313
Dearman, Wm. R. 263
Decker, John W. 389
Deiter, Jonas 444
De Graw, John 121
Dennis, Enoch 427
Dennis, Joseph M. 405
Dennis, William H. 426
Demarest, Harvey B. 302
Demarest, Samuel 122
De Mott, Abram 140
De Mott, John 223
Dessalet, John R. 262
Deuble, Wm. C. 307
Derby, Daniel 421
Derby, Moses 391
De Witt, Garrett 112
Devall, Perry 380
Dickey, Glen 302
Dingman, Rennessler 183
Downs, John T. 414-380
Doutte, Frank 315
Dutton, Walter 277
Dutton, Frank A. 304
Dunlap, John 411
Dwight, Dr. Maurice 124

Eckert, Daniel 381
Edwards, Frank 231
Elliot, Henry 198
Ettinger, Jesse 190
Engler, Jacob I. 369
Ewing, Maj. Maskell C. 180
Evans, Abram 205
Evans, Aaron 287
Evans, Edward H. 288
Evans, Edward T. 306
Evans, Charles Le Roy 287
Evans, Frank 310
Evans, George 245-414
Evans, Hiram 245
Evans, Horace 309
Evans, James 205

Evans, J. Elwood 287
Evans, Jacob 247
Evans, John 168-205-246
Evans, Joseph 247-289
Evans, Harry 289
Evans, Raymond 308
Evans, Robert 308
Evans, Samuel 206
Evans, Tracy 284
Evans, William 287-288

Faull, Thomas 315
Faust, Robert 449
Ferry, Rufus 223
Fehnel, Solomon 450
Fellow, John 189
Fisher, Dr. Archibald 136
Fitzpatrick, Daniel 263
Flick, George F. 398
Foulke, Edward 407
Fort, Henry 160
Foster, Fred 449
Fox, Jacob E. 215
Forsman, G. A. 422
Frounfelker, Jacob 367
Frounfelker, John 399
Frounfelker, Anson 424
Frounfelker, Mahlon 400
Frutchey, Mathias 160
Fuller, Benj. 297
Fuller, John 251
Fuller, John C. 297
Funk, James E. 278

Gabrio, Joseph 194
Gallagher, James 258
Garrabrant, Abram 177
Garrabrant, Cornelius 116
Garrabrant, Peter C. 151
Garretson, Samuel 178
Gaston, Abraham V. 212
Gaston, Charles 212
Gaston, George W. 255
Gaston, Wm. I. 211-169
Gerity, Patrick 419
Gearhart, Wm. 431
Gill, Austin 291
Gilroy, James 419
Giltner, John Francis 442
Gildner, Andrew 442
Glover, Allen 437
Goodnow, Alfred F. 436
Goodnow, Charles B. 412
Goodnow, Edward W. 412
Goodnow, Ernest 436
Goodnow, William H. 412
Goodnow, Wm. E. 436
Goodnow, Percy E. 436
Goodnow, Samuel 376
Gorman, Thomas 292
Goucher, Wm. E. 310
Grube, A. M. 410
Grimes, William 423
Grube, Lon 434
Grube, Lee 434
Grabousky, William 438
Greek, John B. 167
Griffin, Frank G. 448
Griffin, George N. 450
Griggs, Thomas 305
Gunderman, Leonard 268
Gusset, William 309
Guy, Thomas 406-428
Guy, William Russell 439
Guy, Samuel 371

Hall, Dennis 166
Hall, Cornelius 185
Hall, George Frederick 439
Hall, James C. 243
Hall, Peter 157
Hall, Wm. Dulty 439-427
Hall, Rufus 279
Haggerty, Robert M. 237
Halley, George W. 392
Halpin, John 395
Halpin, Lyman 423
Haley, Thomas 306
Hagerman, Henry 330
Hagerman, John 330-334
Hagerman, Barnet 342
Hammond, Andrew 191
Hansman, Clarence 278
Hammerman, Adolph 416
Hammond, James 435
Hart, Charles 439
Hart, Howard 440
Harrison, Edmond E. 337
Harrison, Robert 337
Harrison. Wm. Henry 203
Hardenbergh, A. A. 265
Harvey, Franklin Y. 279
Hartzell, ??? 291
Hay, Edward 403
Hay, John 404-370
Hay, Jacob 369
Hay, Melchor 349
Hay, Emanuel 424
Hay. William 403

Hay, Samuel 404
Heller, Lewis 384
Hertzog, Jacob F. 390
Heckman, George 403
Herselmeyer, Harold 308
Helling, Samuel 335
Heck, Philip H. 257
Hewett, Joseph 260
Henderson, Duane 276
Henderson, Lafayette 267
Hildebrandt, John 382
Hill, Cornelius 196
Hill, John 196
Hill, Gideon L. 269
Hill, Stephen 237
Hively, Benj. 445
Hively, Wm. 448
Hoffner, Frederick 364
Hoffner, Wm. H. 390
Horvath, Joseph 404
Hovey, Charles M. 422
Hoover, Andrew Boyd 431
Horner, John W. 180-224
Hoag, Edward 183
Holton, J. D. 206
Hoskenson, Emil 244
Howell, Abram 233
Hoffman, J. J. 264
Hogue, Thomas 295
Hollabaugh, Wm. E. 295
Hulsizer, John 229
Hulsizer, William 229
Huffman, Charles P. 233
Hyde, Frederick 310
Hulsizer, Samuel 184
Hungerford, James S. 193
Huff, Samuel 204
Hulse, Harvey 262

Jackson, Joseph 335
Jayne, Henry 314
Jenks, Harry V. 263
Jenks, Jonathan B. 256
Jenks, Russell S. 262
Jenks, Thomas Camby 217
Johnson, Charles W. 311
Johnson, John 235
Johnson, John H. 149
Johnson, Simon 122
Jones, Asa 184
Jones, Joseph W. 234
Jones, John B. 191
Jones, Joseph B. 270
Jones, Morgan 312
Jurianse, John C. 130
Jurianse, Jurry 130

Keck, Linn McKee 410
Keck, Isaac 374
Keck, Martin L. 410
Keefe, Claude K. 425
Keiper, Arthur 438
Kemp, Edward 266
Kessler, Fred 308
Killian, Amzi 253
Killian, Frank 254
Killian, John 210
Killian, Osborne D. 254
King, Aarn 343
Kinsell, Albert 295
Kissinger, Joseph 306
Kline, Wm. 236
Koehler, John 445-447
Koch, Wm. 279
Knowles, Joseph 334
Kreason, Derrick 336
Kresge, Albert 417
Kresge, Austin 417
Kresge, Elias 384
Kresge, Ira M. 388
Kresge, John, Jr. 304
Kresge, Theo. 415
Kresge, Schuyler 416
Kresge, Sylvester 385
Kressler, Robert 272
Krotzer, Henry 125

La Count, John 120
Lancaster, ??? 404
Lansdale, Philip 180
Lansdale, Major Thomas ... 132
Lansdale, Wm. M. 154
Lang, Harry W. 315
Lanyon, Wm. O. 299
Latham, Ralph 427
Latham, Rev. S. R. 439
Larelere, Benj. 343
Lawson, C. A. 431
Lawrence, David 120
Lawrence, Ernest Barber ... 311
Lasher, John 156
Leader, Aaron L. 418
Leader, Harold 438
Lewis, La Vern 316
Learn, Irvin J. 298
Lillie, Robert E. 266
Livingston, Charles 150
Livingstone, Hon. Philip ... 128
Livezey, Frank 407

Lloyd, J. C. 434
Logan, Clarence C. 437
Logan, Wm. J. 436
Loman, John 299
Lovett, Joseph 371
Lovett, Edward 406
Logue, Washington S. 414
Lowry, Isaac 248
Losey, John W. 270

Marvin, Arthur W. 273
Marvin, Allen A. 277
Marvin, Albert I. 303
Marvin, Barnet 304
Marvin, Cornelius 198
Marvin, Charles H. 303
Marvin, David 240
Marvin, Daniel 240-198-279
Marvin, Elmer 273
Marvin, Ezra 199
Marvin, Ezra Alton 277
Marvin, Frank 277
Marvin, Francis M. 274
Marvin, Garrett 271
Marvin, George A. 241
Marvin, George 302
Marvin, Henry 239-240-165
Marvin, Ira G. 273
Marvin, John H. 240
Marvin, Le Roy 279-286-303
Marvin, Nathan 242
Marvin, Philip 241
Marvin, Percy E. 304
Marvin, Ronald W. 303
Marvin, Simon 271
Marvin, Steward H. 273-302
Marvin, Theron W. 274
Marvin, William 303-304
Mann, Linden 182
Maghee, John Holme 265
Mack, Arthur 307
Martin, Wm. A. 238
Martense, George 178
Mason, Wm. A. 253
McAlvin, James 392
McEvers, John 106
McIntyre, Alexander 135
McIntyre, Wm. 156
McCune, T. Oliver 290
McLaughlin, John J. 413
Meckas, James 417
Mead, Charles E. 227
Meixell, Walter 308
Metzgar, Edward 272
Metzgar, Barney 248
Metzgar, Ferdenand 289
Metzgar, E. M. 290
Metzgar, Timothy 247
Messinger, Samuel 257
Messinger, Albert G. 298
Meyers, Daniel 180
Miller, Abram D. 259
Miller, Jackson 424
Miller, Otto 403
Miller, Solomon 363
Mills, Dwight 175
Moody, Mary A. 226
Morton, Edgar A. 227
Morton, John W. 226
Morton, Henry E. 405
Morton, Joseph 426
Morton, Edmund 266
Morgan, Frank 390
Morgan, George 364
Morgan, Samuel 340, 419
Moore, Howard U. 438
Moore, Samuel W. 428
Moser, G. 421
Motts, Forest 304
Moyer, Henry 425
Munday, Lewis 132
Murry, W. Fletcher 302
Murry, Hiram 360

Naugle, Fred 445-448
Neal, Chauncey 417
Neal, George B. 375
Neal, William 386
Nelson, James 436
Nuss, Gideon 413

O'Hara, Frank 433
Opdyke, John 156
Overbaugh, Myron 231
Oliver, Oscar 237

Parr, Gasum 232
Paul, Carl O. 270
Patchen, Richard 304
Palmer, Lloyd C. 311
Parry, John J. 316
Penhale, Humphrey 423
Perry, Albert Lee 270
Phillips, Charles 391
Pickell, David 411
Pickell, Loring 435
Pickell, Wm. C. 435
Pittinger, Daniel 138

Pittinger, Fred 161
Pittinger, William 138
Pittinger, John 161
Pipher, Eli 313
Porter, Ramond A. 266
Porter, Manoah 226
Possinger, Ruben 368
Pratt, Benj. 412
Pratt, W. E. 437
Prevost, John 117
Pritchard, John W. 235
Pruner, Criss 306
Pruner, Edward 306
Price, Amos 437
Putman, Cornelius 174
Putman, John 174
Putman, John V. 230
Putman, Victor A. 188

Quaif, Samuel 189
Quick, Jacobus 108
Quick, Tunis 100

Rake, Fred 404
Rake, Herman 426
Rake, Julian 426
Ramsey, Charles L. 311
Ramsey, Richard 311
Ramsey, Thomas Martin ... 290
Rarick, George 309
Randall, Amos 267
Raymond, Marvin 230
Reichart, Edward 311
Reichert, Emery 236
Reeder, William 357
Reimler, L. C. 421
Reimer, Isaac 138
Relyea, Jacob 187
Remaley, Edgar 308
Riley, De Witt 225
Riley, Wm. 155
Riley, Lewis N. 181
Riehl, Samuel 246
Ridall, James 254
Rinker, Charles 309
Rissmiller, George 233
Rissmiller, Steward 241
Roberts, John W. 227
Robinson, William 291
Rodgers, George 307
Roof, Peter 239
Ross, George 307
Ross, William 284
Robinson, Thomas 312
Rudge, Joseph A. 310
Rue, Edward 426
Rue, Gabriel 371
Rue, Lewis 350-426-405
Rue, Henry 405

Sanford, Abram 104
Sandord, Cornelius 117
Santee, Daniel 446
Schlegle, Lewis 447
Schlegle, Willis 450
Schenck, Edward 219
Schrecengost, Clyde 433
Schecengost, George W. 409
Schrecengost, John M. 433
Schrecengost, Melvin 433
Schrecengost, W. Clark ... 432
Schrecengost, W. Edward .. 433
Schweitzer, John 307
Schuyler, John David 214
Scheller, George 287
Scott, Andrew J. 389
Seamans, C. C. 422
Seaman, Raleigh 423
Seip, John William 443
Seaman, Hiram 394
Seip, John Jacob 443
Seip, James 443
Shaul, John G. 138
Shaul, Carpenter 160
Shaul, McClellan 190
Shay, Ephram 197
Sheppard, Thomas J. 429
Sheppard, William C. 430
Shelp, Benj. 231
Sherman, George 234
Shires, Wilbur 438
Shinn, O. E. 278
Shunway, Joseph 261
Sibble, John Floyd 440
Siglin, Daniel 397-367
Siglin, Evan 394
Siglin, Ezra 397
Siglin, Frederick 397-348
Siglin, George 388-395-399
Siglin, Giles 422
Siglin, Henry 393
Siglin, Jacob B. 394
Siglin, John F. 394
Siglin, Joseph 398
Siglin, John 366
Siglin, Jesse 365
Siglin, Lewis 422
Siglin, Levi 392
Siglin, Millard 398
Siglin, William H. 398
Simmons, Peter 271
Singer, Aaron 383
Singer, Amos 368

Singer, Arthur 400
Singer, Christian 349
Singer, Archie 416
Singer, Chester 416
Singer, Francis 415
Singer, Frank 400
Singer, Homer L. 416
Singer, John 424-415
Singer, James 384
Singer, Jacob 383-361
Singer, Josiah 382-415
Singer, Lewis 384
Singer, Tilton 415
Singer, William 381
Sites, Abram 194
Sites, Andrew J. 194
Sites, Cornelius 162
Sites, David C. 235
Sites, George L. 194
Sites, Harlow 234
Sites, John M. 192
Sites, Peter 139-162
Sites, Stephen 193
Sites, William 162-192-193
Siples, Tillman 268
Sleighter, Rodney 260
Sleight, Jacob 333
Slack, Abraham A. 372
Slutter, Henry 418
Smith, Jay 268
Smith Alfred 372-407
Smith George W. 424
Smith, Andy 433
Smith, Albert R. 438
Smale, Adam G. 414
Snyder, James 312
Snyder, Leon F. 265
Snyder, Raymond 309
Sprague, Forrest 316
Sprigg, Osborne 181
Sprigg, Gov. Samuel 154
Starner, Joseph 363
Stackhouse, Franks S. 262
Stafford, Wm. 174
Stear, David 375
Stear, Van Zant 411
Stewart, Franklin, A. 236
Stewart, Lloyd M. 312
Stevens, Benj. 346
Stinedorf, Michael 251
Stinedorf, Isiah 296
Stinedorf, James Perry 296
Stickler, Joseph 188
Storm, Henry 426
Stowell, Charles A. 264
Stout, Daniel 370
Stout, Henry 385
Stross, Lowell 423
Strahorn, Enos Green 262
Struble, Israel J. 272
Struble, Oliver L. 272
Stright, Tracy 303
Straub, Fred 305
Studeford, Rev. Peter 106
Stuyvesant, Gerald 184
Stuyvesant, A. V. H. 230
Stuyvesant, Robert 229
Stumm, August 419
Sult, John W. 255
Surplus, James 399
Swangler, Henry 439
Swangler, Isaac 428

Taylor, Fred 439
Taylor, James 414
Taylor, (?) 209
Ten Eyke, Tobias 128
Thomas, Samuel N. 175
Thorne, Thomas 419
Thomas, Frank H. 264
Thamarus, William 361
Thompson, Charles 376
Titus, James 232
Tobert, John 166
Tobert, Robert 167
Tomson, Peter H. 298-212
Tomson, Walter R. 298
Tomson, Howard 257
Travers, Daniel 420
Travers, Frank L. 420
Travers, Jacob Eugene 420
Travers, Peter W. 420
Travers, Solomon W. 392
Transue, Harry 303
Treible, Harry 303
Tudor, John, Jr. 97
Tubbs, Wm. 253
Tucker, (?) 192
Tuttle, Nathan 431

Utt, James M. 402

Van Buren, Henry 406
Van Brunt, Rutgert 130
Van Buskirk, Jacobus 177
Vandergrist, Wm. 190
Vandeveer, Abram 186
Van Riper, Cornelius C. ... 177
Van Riper, Garrett 177
Van Riper, Jurian 152
Van Sant, Cornelius 340
Van Sant, Isiah 331

Van Sicklen, Reynier 100
Van Vorst, Cornelius 116
Van Vorst, John 176
Van Winkel, Michael 121
Van Wyck, Theodorus 131
Vincent, Butler 280
Vedder, David 260
Vedder, John 284
Voorhees, William 231
Vreeland, Cornelius J. 223-265-302
Vreeland, Enoch 103
Vreeland, Helmuth 116
Vreeland, Jacob C. 266
Vreeland, John 224

Wagner, John 443
Wagner, Levi 284
Walley, Jacob 183
Walley, John 228
Walley, Seth C. 267
Walley, Stephen 228
Walls, Morris 291
Walters, Raymond 298
Walters, Isaac 382
Walton, Charles Henry ... 370
Walton, Hiram 235
Walton, William 350-370-414
Warner, Jacob 165
Warner, Albert 300
Warner, Marcus 237
Ward, James 295
Wasson, Robert 292
Weiland, Ray 425
Webster, Alexander 155
Webster, Horace 182
Webster, James 182
Webster, Rennslyer 225
Webster, Sylvester 226
Weis, Allen 248
Wedderspoon, George 189
Weller, Finley 240
Weller, Elden 305
Welton, Fred H. 225
Welton, Ramond 181
Wendling, Joe 305
Werst, Forrest 307
Wilcox, Isaac Johnson 234
Willets, Jesse 345
Williams, Edward 299
Williams, George 258
Wilson, Clyde R. 312
Wilkes, Harry 438
Wimer, John 179
Winters, Robert C. 450
Wispell, Irvin W. 418
Winfield, Benj. 289
Winder, Aaron 352
Woodwarth, Samuel P. 248
Woodward, John C. 290
Woodard, Oscar F. 291
Wood, Jonathan 280
Wyckoff, Garrett 144
Wyckoff, John 159

Yardley, John 372
Yetter, Edwin 278
Youells, George W. 380
Youells, James 360
Younkins, Lewis 387

Zacharias, Christopher 349
Zacharias, Edwin 425
Zacharias, Joshua 402
Zacharias, Michael 368-401
Zbornik, Frederick 421
Zbornik, Jesse 421
Zbornik, James M. 393
Zbornik, Lawrence 422
Ziddering, Jan. 339
Zink, Joseph 229

BOSTON PUBLIC LIBRARY
3 9999 08881 605 1